Average net paid circulation of THE DAILY TRIBUNE for October 492,205 This is BY FAR the Largest Morning Circulation in America

Chicago Daily Tribune.

THE WORLD'S GREATEST NEWSPAPER

FINAL EDITION

VOLUME LXXX.—NO. 273. C. [COPYRIGHT: 1921: BY THE CHICAGO TRIBUNE.] TUESDAY, NOVEMBER 15, 1921.—34 PAGES. THIS PAPER CONSISTS OF TWO SECTIONS—SECTION ONE. ** PRICE TWO CENTS IN CHICAGO AND SUBURBS. ELSEWHERE THREE CENTS.

KILL VICTIM AS HOLDUP FAILS

TEAMING STRIKE CALLS OUT 6,000 TO FINISH FIGHT

First Day Sends Many to Hospital.

Little hope of an early settlement of the strike of 6,000 teamsters, which threatens to tie up delivery of Christmas merchandise in Chicago, was advanced last night following meetings of the Chicago Employers' association, the Chicago Cartage exchange, and the Chicago Motor Truck Operators' association.

The members of the three organizations, comprising most of the mercantile and manufacturing establishments in the city and 95 per cent of the teaming contractors, voted unanimously to "stand pat," no matter what the expense, on the following program:

No drivers or chauffeurs will be employed except on the basis of the $3 a week wage cut made by the arbiter, Ezra J. Warner, and agreed to on Oct. 21 by the officers of both teamsters' unions.

Open Shop Move Tomorrow.

Employers will refuse to treat further with the unions until after the men have returned to work.

If the men have not returned to work by tomorrow their places will be filled and the teaming industry will be conducted on an "open shop" basis.

None of the concerns affiliated with the Employers' association will do business with a teaming contractor who pays the old wage scale in defiance of the agreement.

An equally belligerent program was outlined by local 705 of the International Brotherhood of Teamsters, Chauffeurs, and Stablemen of America in a massmeeting at North Side Turner hall. The unions decided to remain on strike until the old wage scale is restored and to have no further dealings with the Cartage exchange as a body.

Claim Business Men's Support.

"Most of the business men are with us in this fight against the contractors," said Patrick J. Berrell, president of the union. "They realize the wage which the teaming contractors would pay us is not a living wage. We have signed agreements today with some of the big concerns at the old scale and a number of the smaller ones."

He mentioned the Sexton company, the Hanchett Paper company, and the National Tea company as among those who had signed. Michael J. Galvin, secretary of the Chicago Teamsters' union, following a meeting with the stewards of that organization, said 70 concerns, large and small, had signed agreements during the day at the old scale.

Police Kept Busy.

Berrell warned members of his organization against drinking "moonshine" and against acts of violence while on strike, but the police were kept busy during the first day of the walkout. Drivers were pulled from wagons and beaten. Others were stoned. Half a dozen victims were taken to hospitals.

A man believed to be M. Bauer, a teamster employed by the Conway Coal and Coke company, was picked up unconscious last night at the foot of a stairway leading to the basement of the saloon of Casimir Kadulia, 1942 Canalport avenue. His skull was fractured.

Special Guards Today.

Special details of police will be assigned to contractors' barns, freight houses, warehouses, and large mercantile establishments this morning. E. J. Hargraves of the Hargraves Secret service, visited the detective bureau last night and arranged for the cooperation of the police in protecting drivers who remain at work.

"We have appointed an action committee of five with authority to employ 1,000 men on Wednesday if the strikers have not returned," said H. L. Willett, member of the wage scale committee of the Cartage exchange. "All of our men are standing pat. There has been no defection in our ranks and this talk about some large concerns signing up is all bunk. We absolutely will not treat with the men or listen to any grievances until they have returned to work."

Strikebreakers Are Recruited.

It was learned that a recruiting office for strikebreakers already has been opened. Arbiter Warner temporarily gave up all attempts to end the deadlock when after an hour's conference with the employers and union chiefs the latter informed him they were unable to hold their men in line and that they would treat hereafter only with individual contractors.

Betelgeuse Fades as New Star Is Found

Existence of greater stars than Betelgeuse, the giant star, whose diameter was measured last year as 300,000,000 miles, was announced last night by Prof. Albert A. Michelson, famous physicist and inventor of the interferometer, in an address before the National Academy of Sciences at the University of Chicago.

Antares, a star in the constellation Scorpio, was named as one of the super-stars. Its exact size has not yet been determined, but the scientist declared experiments so far indicated it was considerably larger than Betelgeuse. Measurement of other stars whose magnitude may surpass either of these will be made as soon as scientific apparatus is perfected.

An improved interferometer is being used in making the new measurements. This is an instrument which enables scientists to measure diameters of stellar bodies.

Some Other Startling Facts.

Prof. Michelson's announcement, although startling in nature, shared honors with statements made by other scientists during the day's meetings.

In one of these Prof. Raymond Pearl of Johns Hopkins university declared that pamperization and hospitalization is weakening the human race.

In the other Prof. E. E. Barnard, a noted observer at Yerkes observatory and professor of practical astronomy at the University of Chicago, declared that the dark spots in the milky way were not holes or openings, but really dark or nonluminous bodies thrown into relief when projected against the bright background of distant stars.

"The conclusion is that they are cloud masses of dark nebulæ—nebulæ whose light has failed them, or which never had any light."

Remarkable Pictures Shown.

A series of photographs of the milky way, declared by visiting scientists as the most remarkable ever taken of celestial bodies, were used by Prof. Barnard in explaining the results of his experiments. These photographs were made possible through the use of the great 100 inch reflector at Mount Wilson.

Prof. Pearl drew his conclusions from experiments with the Drosophila, a species of fly. By experimentation he found that its laws of mortality were the same as those of human mortality. In other words, while the fly's life was measured in days, the human life was measured in years. He set their normal life as 100 days.

Watch Flies Till Death.

Thousands of flies were watched from the time they were born until they died. A careful check daily was made to determine their mortality. This process was repeated many times. Finally he compared his tables of the curve of life of the fly with that of the life curves of the early Romans and those of the human race today as furnished by life insurance actuaries.

His experiments showed, he said, that the human life curve is approaching a square. They disclosed that there are more centenarians among the flies than among humans. The fly, he said, has a poorer chance of life than the human up to 70 years. After that he has a better chance.

Man has a better chance of life up to the time he reaches 70 years. After that he has a poorer chance. The Romans as evidenced by the figures of a British scientist produced many centenarians.

Human Race Well Cared For.

Prof. Pearl drew the conclusion from this that the life of the fly represented what should be the normal human life.

"Under present conditions," he said, "the human race is taken care of so well that weaklings are kept alive much longer than they would live normally. Marriage of the weaklings results in a gradual weakening of the race."

$11,650.00 In Cash Prizes

To School Children and Teachers!

See Next Sunday's TRIBUNE

A BANNER WITH TREMENDOUS BACKING

[Copyright: 1921: By The Chicago Tribune.]

RELIEF FROM SUICIDAL NAVAL COMPETITION
JAPANESE TAX PAYERS
AMERICAN TAX PAYERS
BRITISH TAX PAYERS
THE HUGHES PROGRAM FOR A TEN YEAR NAVAL HOLIDAY
McCUTCHEON

BADGER OFFICIAL SCORNS TO DINE WITH LEN SMALL

Rockford, Ill., Nov. 14.—[Special.]—A. R. Hirst, state highway engineer of the Wisconsin highway commission, today declined to sit at a dinner to be given here Nov. 18, when the state trunk systems of the two states are to be opened with ceremonies in which the governors of both states are to participate.

In his letter to the Rockford committee, Mr. Hirst said:

"Under other circumstances than those named in your letter I would be very glad to accept the invitation. I note, however, that Gov. Len Small is also listed as one of the speakers.

"I could not be present at any function with the governor of Illinois and maintain my self-respect. The governor was so solicitous about my dining with indicted persons in Chicago—to which he took exception—that I could not further offend his delicate sense of honor by sitting down at this dinner with certain other indicted persons."

[It is understood the "indicted persons at Chicago" refers to certain cement dealers.]

LIFE FOR DEVONA JUST ONE BIRTH AFTER ANOTHER

Kansas City, Mo., Nov. 14.—[United News.]—Today was a big day for Isaac Devona of the Centropolis district. In early morn an Isaac Junior came to bless his home.

Then a watchful neighbor announced that Shep, Devona's faithful canine, had brought five wolly little offsprings into the world.

Following hard upon came the news of a similarly momentous happening in the Belgian hare family.

All this brought the day high unto the meridian. All concerned rested well until 1 o'clock, at which time there ensued vociferous bovine noises from the direction of the barn, accompanied shortly by the announcement of the entree of a new calf.

Towards nightfall some one discovered that old Queen, of Maltese breed, was tenderly watching over three little kittens in her corner of the barn.

And Isaac called it a day.

Poor Girl Sells Her Baby for $10 to Auto Dealer

Houston, Tex., Nov. 14.—A deed transferring the ownership of a three weeks old baby boy for "$10 and other considerations," declared by officials to be the first instrument of its kind ever known here, was filed in District court today.

The mother, Mrs. Ruth Moore, stating that she was unable to support the child, transferred "all her interest" in him to Emanuel Levand, a local automobile dealer.

LICENSE TO WED TO OBENCHAINS

Ralph Would Remarry His Ex-Wife.

Los Angeles, Cal., Nov. 14.—[Special.]—Ralph Obenchain of Evanston, Ill., today obtained from the county clerk a license to wed his divorced wife, Madalynne, who is in the county jail awaiting trial.

Mr. Obenchain is counsel for his wife in the case in which she is indicted jointly with Arthur C. Burch of Evanston for the murder of J. Belton Kennedy.

Burch Pleads with Woman.

Immediately after obtaining the license, Mr. Obenchain went to the county jail. He and Mrs. Obenchain were engaged in a conversation in the visitors' room on the second floor when a reporter informed Burch that the license had been obtained. Burch laughed in an odd manner and said:

"I hadn't heard of it. I must go upstairs."

A few minutes later Mr. and Mrs. Obenchain and Burch were found in a darkened corner of the visitors' room. Madalynne was half reclining in a chair facing her former husband. Mr. Obenchain was watching her intently. Burch was on his knees at the feet of Mrs. Obenchain. He was pleading with such earnestness that he did not observe the intruder. He finally was ordered to his cell by Jailer Cronin.

Evades a Direct Reply.

As Mr. Obenchain was leaving, Under Sheriff Biscalluz, acting on instructions from Sheriff Traeger and Jailer Cronin stopped him in the corridor.

"Is it true you are planning to marry Mrs. Obenchain?" he was asked.

An evasive answer failed to satisfy the officers.

He was then told that the sheriff had conferred with Judge Willis, who had stated if such a situation arose in his court he would not consent to a marriage during the pendency of the case.

In the marriage license the age of Mr. Obenchain is given as 31 and that of his prospective bride as 28. Her name was recorded as Madalynne D. Connor, her maiden name.

Supreme Court Denies Writ.

Sacramento, Cal., Nov. 14.—A writ of mandate through which attorneys for Mrs. Madalynne Obenchain sought either an immediate trial or a dismissal of the case was denied today by the Supreme court. Her attorneys immediately filed a petition for a writ of habeas corpus.

THE WEATHER.

TUESDAY, NOVEMBER 15, 1921.

Sunrise, 6:40. Sunset tomorrow, 4:29. Moon rises, 4:57 p. m.

Chicago and vicinity—Mostly cloudy with rising temperature Tuesday, followed by rain at night and Wednesday; variable winds, shifting to southerly and increasing by Wednesday morning.

Illinois—Mostly cloudy Tuesday with rising temperature, followed by rain Wednesday.

TRIBUNE BAROMETER.

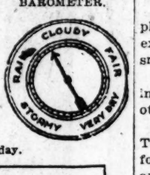

TEMPERATURES IN CHICAGO

MAXIMUM, 10 P. M.....36
MINIMUM, 9 P. M.....30

10 p. m.	36	6 a. m.	33	2 p. m.	32
11 p. m.	36	7 a. m.	33	3 p. m.	32
Midnight	36	8 a. m.	33	4 p. m.	31
1 a. m.	35	9 a. m.	33	5 p. m.	31
2 a. m.	34	10 a. m.	33	6 p. m.	31
3 a. m.	33	11 a. m.	33	7 p. m.	31
4 a. m.	33	Noon	33	8 p. m.	31
5 a. m.	33	1 p. m.	33	9 p. m.	30

Mean temperature for 24 hours to 9 p. m. last night, 33. Normal for the day, 39.
Excess since Jan. 1, 1,987 degrees.
Precipitation to 7 p. m., none. Deficiency since Jan. 1, .72 of an inch.

SHIPPERS' ADVICE.

Protect shipments originating in or passing through Chicago to reach destination by Wednesday night from temperatures as follows: North and northwest, 15 to 25 degrees; west and east, 20 to 30 degrees; south, 32 degrees.
Highest wind velocity, 16 miles an hour from the west at 8:50 p. m.

AID BURCH'S CASE

Depositions were taken yesterday by Attorney Paul E. Schenck, counsel for Arthur C. Burch of Evanston, who is charged with the murder of J. Belton Kennedy in Los Angeles, Cal. Bishop William A. Quayle and his daughter, Allie Gayle Quayle, former wife of Burch, were the only witnesses.

They were questioned by Mr. Schenk and cross-examined by Attorney Asa Keys, an assistant to the prosecutor of Los Angeles county, only as to Burch's habits, morals, ambition, and ethics prior to three years ago.

Burch's former wife and father-in-law both stated that three years ago he was active in religion, ambitious, of excellent character, and had deep love for his family. His mind was on a high plane, they said, and his habits of the best. On cross examination the bishop told Attorney Keyes that a year ago he had told Burch he thought him crazy.

He did not drink, swear, gamble, or use tobacco, they said.

Fire in Stoughton, Wis., Causes Loss of $400,000

Stoughton, Wis., Nov. 14.—Twenty trucks and the auto truck building of the Stoughton Wagon company were destroyed by fire today. The damage is estimated at nearly $400,000.

FRANCE, ITALY POOL ISSUE OF LITTLE NAVIES

Paris Will Refuse to Risk Surprise War.

BY HENRY WALES.

[Paris Correspondent of The Chicago Tribune, attached to French disarmament delegation.]

Washington, D. C., Nov. 14.—[Special.]—Misery makes strange bedfellows, and one result of the 5-5-3 plan—British, United States, and Japanese navies—which, as it stands leaves France and Italy out in the cold, has been an accord between the delegations from Paris and Rome regarding the status of their respective navies if the Hughes proposals become operative.

The American disarmament scheme is based on the capital ship, the superdreadnaught or battle cruiser. Lighter craft, cruisers, destroyers, torpedo boats, and other complementary tonnage is reckoned by Mr. Hughes in proportion to the capital ships.

Neither Has Modern Navy.

But neither the French nor the Italian navy possesses any modern capital ships, in the present day sense of the word. Each has a few old battleships of the pre-dreadnaught type and some obsolescent cruisers.

Both the French and Italians realize that if they accept the 5-5-3 plan unqualifiedly they are menaced with seeing their entire navies legislated out of existence and their few old bottoms scrapped. They have no capital ships around which to group the lighter and lesser craft.

So Premier Briand and Senator Schanzer, chief of the Italian delegation, met this afternoon and decided to point out, together, to the conference the peculiar position of the French and Italian navies and to announce jointly that they could not accept restrictions leaving them without sufficient fighting ships to patrol their coasts and safeguard their African interests across the Mediterranean.

Would Keep Present Craft.

This agreement concerns the 5-5-3 plan alone, and this plan solely to the extent of maintaining their present small fleets.

No mention was made of any accord in far eastern or Pacific questions nor other foreign policies.

The 5-5-3 agreement and their pro-Turk attitude are the sole points in foreign problems on which the French and Italian policies coincide. On all other foreign questions which have arisen since the armistice, Rome and Paris have been at odds.

Wants Guarantee on Land.

France will oppose substantial reduction in land armaments—restriction of military forces—until a substantial and recognized form of government is established in Russia.

The French delegation is ready to discuss limitation of the size of armies at the disarmament conference, and the problem is expected to come up first when a subcommittee of military experts will probably be named tomorrow afternoon to examine the problem.

But no beginning on materially reducing the size of armies can be entered into by France until the bolshevik menace is dissipated and until Germany has entirely executed all military clauses in the Versailles treaty.

French Plan Is Ready.

Meanwhile Gen. Edmond Buat, chief of staff of the French army, here with Premier Briand, has just completed a draft plan for limiting the size of armies, due consideration being taken for the geographical position of the various powers concerned.

This program will be presented to the disarmament conference when the military subcommittee is formed, but it will be under reserve that it cannot become operative while the Muscovite and Teutonic threats are hanging over Europe.

Following is the size of the principal armies today, according to latest statistics:

Russia—5,000,000 men available; 550,000 infantry under arms, although many are poorly equipped; and twenty-one divisions of cavalry, averaging each from 3,000 to 5,000 men; artillery is very weak.

France—657,000 under arms, of which 85,000 are on the Rhine in conformity with the guarantee clauses of the Versailles treaty. Other important contingents are in Syria, Cilicia, Constantinople, Memel, and Upper Silesia.

Size of Nippon's Army.

Japan—400,000 troops, of which 1,600 are in Shantung, smaller detachments at Vladivostok, large forces in Sakhalin and Corea, and holding forces in Manchuria.

Italy—280,000 troops, including sev-

(Continued on page 4, column 1.)

Robber Shot and Captured by Policeman

A bandit was shot and captured by a policeman in the Standard Oil company filling station at Addison and Western avenues last night. But while he was being taken his "pal," firing from a stolen automobile through the glass side of the station, killed the manager.

The bandit's victim was William Frank. He was a substitute manager, taking the place of regular employés who sought a few hours off. Last night was his first time at that station.

Police believe the wounded bandit and his companion are the two men who climbed into the automobile of John Gundinger, 1305 Norwood avenue in front of 6010 Broadway, forced him to drive them to Peterson road and Western avenue, took his money and watch, put him out of the car, and fired two shots at him as they drove away.

Policeman Hears Holdup.

That was at 9:15 o'clock. At 9:50 o'clock Patrolman James McGrath of the North Robey street station stepped into the Western avenue filling station. "I want to wash up a little," he told the temporary manager, Frank.

A moment after he entered the washroom he heard a car come to a stop, and then the harsh command:

"Get over there and open that safe before I shoot."

Drawing his revolver McGrath rushed out of the washroom. Over his shoulder the bandit saw the uniform, whirled, and fired one shot. But McGrath was the quicker. He fired twice and the bandit fell with a bullet wound in his revolver arm and another in the shoulder.

Accomplice Shoots from Auto.

As McGrath stooped to pick up the bandit's weapon the report of another revolver sounded outside the station, followed by the tinkle of broken glass, the whine of a bullet and a cry of pain from Frank. It was the accomplice in the automobile, shooting through the glass.

The bullet, intended for the policeman, struck Frank near the heart. McGrath ran to the door, saw the automobile dash west in Addison street, then called his station for aid. An ambulance rushed Frank to the Montrose avenue hospital. He died a few minutes after being placed on the operating table.

Frank's home was at 2331 North Avers avenue. He was 55 years old. A widow and two sons, Arthur, 20 years old, and William, 18, survive.

Prisoner Admits Record.

At the North Robey street station the wounded bandit gave his name as John Shean, 27 years old, 6743 Newgard avenue. He admitted, police say, that he has served a term in Pontiac prison for burglary.

Gundinger, loser of the automobile, will look at him today to see if he is one of the two bandits who took his car. If he is identified then, the police are sure they can trace the "pal" who fired the fatal shot.

Patrolman McGrath was transferred to the North Robey street station five days ago. For seventeen years he had traveled out of Des Plaines street.

Three men in a red touring car opened fire on Lieut. Axel Jensen and three detectives in another car last night when ordered to halt. A running fight followed, but the red car escaped. It is believed one of the men was shot.

RUSSIA WANTS U. S. GUARANTEE ON ALL ITS DEBTS

STOCKHOLM, Nov. 14.—[By the Associated Press.]—The proposal that the United States guarantee all Russia's debts to other countries and the suggestion that the Washington conference might deal with such a plan, if the Russian soviet government were permitted to participate in the conference, were made today by Maxim Litvinoff, chief of the soviet legations abroad, in a statement to the Associated Press.

"If the soviet representatives attended the Washington conference," said M. Litvinoff, "America soon would discover that Russia is a country interested in the Pacific ocean, and the far east, to a far higher extent than Italy or Belgium.

"In 1919 I suggested that America should indorse Russia's foreign debts. In this way some of the most important questions of humanity could be solved."

N. Y. Milk Strike Broken, Says Conference Board

New York, Nov. 14.—The assertion that the milk wagon drivers' union had been broken and that its striking members were flocking back to apply for their old jobs on "open shop" terms, was made tonight by I. Elkin Nathans, secretary of the New York milk conference board.

BRITAIN, JAPAN ACCEPT HUGHES PLAN 'AS BASIS'

Fewer Divers and No Forts, Their Idea.

BY ARTHUR SEARS HENNING.

Washington, D. C., Nov. 14.—[Special.]—Great Britain and Japan formally will accept "in principle" the American proposal for the reduction and limitation of naval armament when the international conference meets in second session tomorrow.

The Rt. Hon. Arthur J. Balfour, acting head of the British delegation, will make the announcement on behalf of the British empire.

Baron Kato, minister of the navy, will place Japan on record in favor of halting competitive navy building by some such agreement as Mr. Hughes submitted to the conference.

France and Italy Joins

France and Italy also have stepped into line in support of the principle of limitation, although the extension of the plan to apply to these nations has not yet been considered. Their delegates, however, will be afforded an opportunity to make formal response to Secretary Hughes' recommendations.

Although agreeing in principle, both Great Britain and Japan will make it clear that there are certain changes and additions to the plan which they desire to propose and to ask the United States to accept. They will indicate that a compromise on details would make the plan wholly acceptable to their respective countries.

With a view to achieving the same object of naval limitation the British delegation will propose a different plan of procedure under which the building of capital ships would not be suspended entirely for ten years, as proposed by Mr. Hughes, but would be limited to replacements.

Committee to Study Plans.

Consideration of the Hughes plan and of suggested changes will be referred by the conference to a committee consisting of the heads of the delegations of the five great powers. This committee, with the Hughes proposals as a basis, will endeavor to formulate a plan acceptable to all the powers and then will present it to the conference for final action.

The agreement of Great Britain and Japan with America on the principle of armament limitation was registered throughout the discussion at the meeting of the committee on procedure which was held in the Pan-American building this forenoon. The heads of the delegations of the five great powers met in the directors' room. Marines stationed about the building barred the public and the press and permitted the plenipotentiaries to meet in the utmost seclusion.

First Communique Issued.

After the session of the committee the following communique was issued:

"The committee on program and procedure with respect to the limitation of armament, appointed by the conference in its session of Nov. 12, met at 11 a. m. Nov. 14 at the Pan-American building, there being present the following delegates: Messrs. Hughes (chairman), Balfour, Briand, Schanzer, and Kato, with their respective secretaries.

"It was decided to recommend to the conference the appointment of a committee composed of all the plenipotentiary delegates of the United States, the British empire, France, Italy, and Japan to examine and report to the full conference with respect to limitation of armament, and with power to set up such subcommittees as it might from time to time deem desirable.

"Mr. Hughes, as chairman of the committee and of the conference, undertook to submit this proposal to the conference.

Wright Is Named Secretary.

"Mr. J. Butler Wright was nominated as secretary to the committee on program and procedure with respect to limitation of armament.

"It was agreed that the delegates should be given an opportunity to speak, if desired, at the meeting of the conference tomorrow concerning the proposals of the delegation of the United States with regard to limitation of armament."

The British government began work several months ago on a plan for an international agreement to reduce and limit naval armament. This scheme is said to be strikingly similar in general outline to that submitted by Mr. Hughes and the suggestions Mr. Balfour will make as to changes in the American proposal will pertain to those features in which the two plans differ.

A complete suspension of the build-

ing of capital ships for a given period was not a part of the British plan, and Mr. Balfour will present arguments intended to demonstrate that a complete suspension for ten years would be unwise.

Has an Employment Angle.

It is pointed out by the British that if no capital ships are built for ten years the yards which built battleships and the factories chiefly devoted to fabrication of materials therefor will be compelled to curtail their facilities and to discharge thousands of skilled employés, who would be driven into other employment. Some such shipyards, it is contended, would be driven out of business completely during a ten year absolute naval holiday and would be forced to scrap their plants.

The result, according to the British, would be that when the holiday decade expires and the building of capital ships to replace obsolete tonnage becomes permissible, there probably would not be a single shipyard in existence properly equipped to construct such vessels.

The British also point out that a complete suspension of capital ship-building and the consequent reduction of shipyard working forces would aggravate the problem of unemployment, already extremely serious in England.

"Solved by Replacements."

For these reasons the British are opposed to that part of the Hughes plan which forbids the construction of any capital ships for ten years. They will urge a change which would permit a strictly limited number of capital ships to be built during the decade for replacement purposes.

Another point of difference is represented by the British view that a more extreme reduction of submarine tonnage should be made than that proposed by Mr. Hughes. The American plan fixes 90,000 tons as the maximum aggregate submarine displacement.

The actual necessary submarine tonnage for either Great British or the United States, the British hold, is very much below this figure.

Japan's Eye on Manila.

The Japanese also intend to suggest changes in the limitation plan. What they are chiefly interested in, however is an addition to the scheme under which the United States would be obligated not to fortify the Philippines or Guam, and Japan would accept a similar obligation with respect to her outlying islands. Indications are that the American government would be unwilling to go that far except on certain conditions, one of which is the dissolution of the Anglo-Japanese alliance.

The Japanese naval technical experts are of the opinion, and have so informed Baron Kato, that there should be a slight increase in the tonnage basis papposed for their navy. They feel that Japan's ratio should be approximately 70 per cent of the tonnage of either the American and British navies, instead of 60 per cent as proposed by Mr. Hughes.

It would give Japan an additional 35,000 tons of displacement in capital ships, about equivalent to one more dreadnaught, and it is believed, after a careful canvass of the situation today, that the Japanese will ask that their latest dreadnaught, the Mutsu, be not scrapped as proposed. If this suggestion is accepted Japan would be allowed eleven capital ships, as compared with eighteen for the United States and twenty-two for Great Britain.

France Also Has Scheme.

France will make no statement and submit no plan for limitation of naval armaments until the three interested powers—the United States, Great Britain, and Japan—either have reached an accord on the 5-5-3 proposal or become deadlocked and call for outside suggestions.

"It would be lacking in respect to America if France or any of the other states outside the two Mr. Hughes addressed commented officially on the merits of his proposals," said Admiral De Bon, chief of the French naval staff. "The French naval authorities have a plan which may be presented at the proper time, but until the situation is clarified this plan cannot even be mentioned, let alone discussed."

The admiral declined to state whether the French plan coincides with the principles and broad general lines embodied in the 5-5-3 draft.

JAPAN'S CRITICAL HOUR WILL COME AT PARLEY TODAY

Her Naval Limit Hinges on Disposal of Far East.

BY PHILIP KINSLEY.

Washington, D. C., Nov. 14.—[Special.]—With the formal acceptance tomorrow by Japan of the American naval limitation program "in principle," the next move of supreme importance to the convention is concerned with the tangled and delicate threads of the far eastern political situation.

Whether Secretary Hughes will throw a depth bomb into the troubles and bring the issues to the surface by pronouncing a new American program in the far east, or whether this situation will be thrashed out first in private committee hearing, is a question that Japanese and Chinese embassies are anxiously watching tonight.

What is needed, it is felt deeply, is for some one, preferably Mr. Hughes, to set up a fact or a concrete program of some kind, so that the burning questions of Shantung and Manchuria may come into relief at once and be settled.

What Is China? Crux of Problem.

The vital problem of the whole far eastern end of the conference centers around the Manchurian situation an what definition of China is made by America.

The committee on program and procedure with respect to Pacific and far eastern questions met at 3 o'clock this afternoon in the Pan-American Union with Mr. Hughes in the chair. It was decided to recommend to the conference tomorrow the appointment of a committee made up of the delegates from the nine invited nations, to examine and report later to the conference on the subjects.

Mr. Hughes will submit this proposal to the conference tomorrow and may take the occasion to set forth the views of the administration on the general principles that must be applied to the solution of the far eastern problems.

Crucial Moment for Japan.

In this connection it is of the utmost significance that the state department has so far given no indication that Manchuria is other than an integral part of China, and mail from American consuls from Mukden, for instance, is sent from "Mukden, Manchuria, China."

If this is the position the United States will seek to maintain the text of the Japanese position will come at once. Here, if anywhere, they must make their stand, because their policy is to lead the delegates to a point of view where Japan's possession of Manchuria is conceded.

And here disorganized, weak China must come in as the chief trouble maker of the conference. The Chinese delegation is getting messages from the "home folks" to the effect that not an inch of Chinese territory must be given or there will be a revolt in China that will shake the world and result in driving out all foreigners.

Fortifications Vital Point.

In speaking tomorrow at the open conference on Japan's views of the American naval proposal Baron Kato is expected to outline certain amendments along the line of the British suggestions. This may also include the suggestion that Japan is vitally interested in the proposed new American naval bases in the Pacific and could not enter into a definite and binding agreement to scrap her ambitious eight-eight naval program until the United States agreed not to fortify Guam any further and not to go into Dutch Harbor as a naval base or increase the resources of Cavite.

This certainly is the opinion of the Japanese people, as reflected by their newspaper correspondents.

Japan will probably not ask us to scrap Hawaii or Cavite, but only to stop where we are. If we stop there, according to naval experts, we are quite helpless against Japan.

Chicago Loan in Politics.

Ma Soo, representing the southern government of China, sent a note to Secretary Hughes today calling attention to the recent default by the Peking administration in meeting the $5,250,000 loan due to the Continental and Commercial Trust and Savings bank of Chicago. The Canton government, he says, "with the desire to reëstablish the honor of China, is prepared to assume obligation for this loan."

The Canton minister of foreign affairs, Wu Ting Fang, the note states, has advised the consortium officials that it is ready to entertain reasonable propositions for the renewal or refunding of this loan.

This is regarded here as a political move purely, as latest reports regarding the finances of the southern régime showed them to be in the same precarious state as the northern government, dependent on the good will of the Tuchuns or advances from sympathetic Chinese in America.

"Koh-i-Noor" Pencils, famous for exceptional quality for last quarter century, supplied by high class stationers and drawing material dealers—Adv

CONFERENCE NEWS —IN BRIEF—

WASHINGTON, D. C., Nov. 14.

The British and Japanese delegations will announce acceptance in principle of the American plan for reduction and limitation of naval armament when the international conference meets tomorrow.

Great Britain opposes complete suspension of capital shipbuilding for ten years on the ground that it would force out of business shipyards which would be needed to construct replacements. Japan wants larger navy allowed and agreement with United States not to fortify islands in western Pacific.

The heads of delegations decided to recommend to the conference appointment of a committee to consider Pacific and far eastern questions, foremost of which will be the attitude of the powers toward China and the desire of Japan to obtain complete control of Manchuria.

France will oppose substantial reductions in land armament until a strong recognized government is established in Russia and Germany has executed the military clauses of the Versailles treaty, but will have a conditional plan to present to the conference.

The foreign delegates and their advisers with the ladies of their families were the guests of the Secretary of State and Mrs. Hughes at a brilliant reception at the Pan-American building.

WARSHIPS AFLOAT, NOT ONES SCRAPPED, COUNT, KATO SAYS

Washington, D. C., Nov. 14.—[By the Associated Press.]—"It isn't the scrapped ships that count; it's the ships afloat," declared Admiral Baron Kato today in answering a series of questions put by Japanese newspaper correspondents concerning the American proposals.

One of the men from Tokio asked: "Isn't it true, admiral, that the ratio of scrapped warships under the Hughes proposition is rather disadvantageous to Japan, considering the present inferior naval position of our country? Aren't they asking too much from us?"

The admiral responded:

"Why talk about the scrapped ships? You should know that what really counts is the number of fighting ships left afloat."

OCEAN STEAMSHIP MOVEMENTS.

Arrived.	Port.
MONTEVIDEO	New York
GUGLIELMO PEIRCE	New York
EUROPA	Genoa
COLUMBIA	Moville
UNITED STATES	Copenhagen
EMPRESS OF JAPAN	Shanghai
Sailed.	**Port.**
SAXONIA	Hamburg
CITY OF A	Yokohama
TAIGO MARU	Nagasaki

SUBCOMMITTEES PICKED TO MAKE U. S. ARMS PLANS

Women Given Places in Appointments.

Washington, D. C., Nov. 14.—[By the Associated Press.]—The advisory committee of the American delegation at its organization meeting today selected six subcommittees to work out a plan in connection with the items on the agenda of the general armament conference.

After Assistant Secretary Roosevelt of the navy department had explained the Hughes program, declaring it would mean a saving of more than $200,000,000 on construction, there was some informal discussion, members saying later the committee stood "as one man in support of the program."

Mrs. Egan Secretary.

Chairman Sutherland of the advisory committee was named as chairman ex officio of the executive committee, with Mrs. Eleanor Franklin Egan as secretary. Other members are: Undersecretary of State Fletcher, Samuel M. Gompers, Secretary Hoover, Assistant Secretary Roosevelt, former Senator Willard Saulsbury of Delaware, and W. Boyce Thompson, New York.

The other committees follow:

LAND ARMAMENT—Gen. Pershing, chairman; Charles S. Barrett, Mrs. Charles Sumner Bird, Walter George Smith, Representative Stephen G. Porter, Assistant Secretary Wainwright of the war department, and John L. Lewis.

For Pacific Problems.

PACIFIC AND FAR EAST—Stephen G. Porter, chairman; Mrs. Katherine Phillips Edson, Mr. Gompers, Mr. Saulsbury, Harold M. Sewell, Mr. Smith, and Mr. Wainwright.

NAVAL ARMAMENT—Rear Admiral Rodgers, chairman; Gov. John M. Parker of Louisiana, Mr. Sewell, Mr. Smith, Carmi A. Thompson, Mr. Wainwright, and Mrs. Thomas G. Winter.

NEW WEAPONS—Carmi A. Thompson, chairman; Mrs. Edson, Mr. Lewis, Gov. Parker, Gen. Pershing, Admiral Rodgers, and Mr. Roosevelt.

GENERAL INFORMATION—William Boyce Thompson, chairman; Mr. Barrett, Mrs. Bird, Secretary Hoover, Mr. Lewis, Gov. Parker, and Mrs. Winter.

MEDICAL BEER ON SALE, SOON GONE, IN MILWAUKEE

Milwaukee, Wis., Nov. 14.—[Special.]—Medicinal beer was on sale in Milwaukee today—for a short time.

Mrs. E. B. Piszczek, owner of a drug store, received from Washington the first license to sell beer. The Schlitz Brewing company, which has received a license to make medical beer, promised to deliver the first day's allotment of five cases at 2 o'clock.

This information became public and a line began to form in front of Mrs Piszczek's drug store shortly after noon. At 2 o'clock the sale began and the prescription bearers surged forward. In a few minutes the supply was gone.

Chicago Tribune.
THE WORLD'S GREATEST NEWSPAPER
Vol. LXXX. Tuesday, Nov. 15. No. 273.
Published daily at No. 7 South Dearborn Street, Chicago, Illinois.
Mail Subscription—Price, except Postal Zones 5, 6, 7 and 8—Daily with Sunday, one year $15.00.
MAIL SUBSCRIPTION PRICE.
Zones 1 to 4 inclusive—Daily, $7.50 per year
Zones 5 to 8 inclusive—Daily, $12.00 per year
Entered as Second Class Matter June 3 1908, at the Postoffice at Chicago, Illinois under act of March 3, 1879.

FOREIGN NEWS —IN BRIEF—

LONDON.—British government in semi-official statement indicates approval of American plan to limit navies.

TOKIO.—Keen satisfaction and admiration characterize first Japanese press comment on Secretary Hughes' proposals. Some papers hint at counter proposals in order to save Japan's new sea monsters.

LONDON.—British cabinet rejects Ulster proposals. Irish peace negotiations threaten to be long drawn out.

TOKIO.—Premier Takahashi declares adherence to policy toward disarmament conference, laid down by Premier Hara.

SAN LUIS.—Cantu revolt in lower California spreads into Sonora; many killed in first battles; citizens flee to American side.

BERLIN.—France consents to concessions to Germany on reparations and shows first good will since 1914.

Vulcan Coal? Yes, it is Soft Coal: but what of it—if you never used it you do not know how good it is. BUNGE BROS. COAL CO. West 1871. Oak Park 6305.—Adv.

Reduce your cost

GOOD shoes lower your shoe bills; they wear longer; you buy less often. Johnston & Murphy make such shoes; we're headquarters for them. Several styles in black and tan are now $13.50

Maurice L Rothschild

Money cheerfully refunded

Southwest corner Jackson and State

Chicago Minneapolis St. Paul

REGAL SHOES

$6.50

The "Pall Mall"
Genuine Black King Calf. Rubber heel. Same style in Russia Calf.
$6.50

20 NEW STYLES
Black Calfskin
Russia Calfskin
Tan Scotch Grain
Black Kidskin

People who have "shopped around" say you can't match Regal's quality at anywhere near the price. Naturally. Because we are giving you the *immediate benefit* of our own lower manufacturing costs.

Made by America's Most Progressive Shoe-Makers Sold Economically through Their Own Shoe Stores

REGAL SHOE COMPANY, *Factories:* WHITMAN MASS.

REGAL SHOE STORES
In CHICAGO
S. E. Cor. DEARBORN & WASHINGTON STS.
"Men's and Women's Shoes"
4718 SHERIDAN ROAD "Men's, Women's and Children's Shoes"
119 So. DEARBORN ST. "Men's Shoes Exclusively"
N. E. Cor. MONROE & WABASH AVE.—"Men's and Women's Shoes"

ERWIN, WASEY & COMPANY
Advertising
NEW YORK CHICAGO LONDON

We seek, in every piece of work we produce, to exemplify the four cardinal principles of good advertising: that it should be seen, read, understood and believed

We have in London a complete advertising organization, for the service of clients doing business in the United Kingdom or on the Continent

MARSHALL FIELD & COMPANY
THE STORE FOR MEN

Warm Winter Union Suits · $3.50

Priced Much Below Their True Worth

A STORE FOR MEN NOVEMBER SPECIAL No. 9

CONTINUING
Two November Specials
Madras Shirts $2.50
Italian Grenadines $2
(1ST FLOOR)

KNITTED from fine natural gray merino and mercerized yarns these Union Suits offer a combination of warmth, comfort and fine finish.

With the beginning of real Winter but a matter of days, a saving such as this event offers suggests the immediate fulfilling of one's Underwear needs.

SECOND FLOOR

Christmas Cards

THE CHRISTMAS CARD can be a really thoughtful remembrance — the reflection of a personality as individual and distinctive as the one who sends it.

As cordial as a hand-clasp; as cheery and heart-warming as a spoken word of greeting, are the personal Christmas Cards designed by McClurg's.

You may choose any one of many designs worked out to your own satisfaction, or you may select from our regular stock the very card that best expresses your Christmas greeting.

A. C. McClurg & Co
CENTRALLY LOCATED
218-224 SOUTH WABASH
Between Adams and Jackson

Mandel Brothers
Corset section, fifth floor

The frock or tailleur looks its smartest when worn over

Stylish Stout *Corsets*
Swiftline System

—for these shapely corsets are designed subtly to mold the figure to the fashionable silhouette. They

bring out the natural beauty of the figure

accentuating its good lines, improving bad ones, and giving to the full figure that appearance of slenderness so much desired and which can be attained only by skillful corseting. *Fifth floor.*

Sizes 24 to 44, at $9 to $15

The skill of our corsetieres is freely at your service in selecting the right model and fitting it correctly.

MARY, THE FIRST, TRIUMPHS WITH OPERA PREMIERE

City's Music Devotees Acclaim Artists.

BY EDWARD MOORE.

They—meaning the audience—rose up and made it unanimous.

If there was any more pronounced way of approving the newly inducted consulship of Mary, the First, than was displayed at the Auditorium last night, it would be difficult to find.

It was the first night of a new season of opera, also the first night of a new era of opera. The opera itself was Saint-Saëns' "Samson et Dalila"; the stars of the two title rôles were Lucien Muratore and Marguerite d'Alvarez; the conductor was Giorgio Polacco; there were other stars in less weighty rôles, a transformed orchestra and a rejuvenated chorus, a ballet corps up on its toes in more ways than one; on every side color and sound and enthusiasm. In a word, the Chicago opera season is under way again.

Consul Mary Declines Obvious.

The only thing needed to make joy complete all over the place would have been for Consul Mary to appear before the curtain and perhaps to make a speech. She, however, has a talent for declining the obvious, and she remained in her box, radiant with the realization that months of planning had terminated in a brilliant first night.

So they took it out in applause, sometimes in the wrong place, to the great discomposure of Conductor Polacco; sometimes where it belonged; also in saying it with flowers at the end of the second act. They said it to Muratore with wreaths of laurel twined up in gold lettered red ribbons, then to Mme. d'Alvarez in roses and chrysanthemums.

Only one incident occurred to mar the joy of the proceedings, and in that Mme. d'Alvarez is to be credited with very nearly the quickest recovery on record from what might have been a painful and was certainly a discomfiting accident. As she made her entrance at the door of the temple in the first act she slipped and fell heavily on the stairs.

Diva's Pluck Brings Cheers.

As far as the audience was concerned, hearts jumped into throats with great unanimity. If there had been time to think, there would have been a fear that the first night was over before it had really begun. But in less than two seconds Mme. d'Alvarez was on her feet and singing as if nothing had happened, and singing gloriously into the bargain. A physician was called during the first intermission, and after treating her she continued on her way to striking success.

It may surprise those who have heard "Samson et Dalila" in its most leisurely, or concert, form of presentation, to realize what a good show can be made out of it when it is given from the angle of a musical drama. Then it becomes opera, full of dramatic effects, lovely melody, and stirring climax, with its churchly and symphonic qualities merely incidental and contributory. The Saint-Saëns score has been sung here rather frequently, both by the opera company and by choral organizations, but in the light of last night memories of all previous performances are but the shadows of a shade.

Conductor Wins High Praise.

For this joyous outcome there was a potent first cause and some gorgeous material with which to work. The first cause was Conductor Polacco down in the orchestra pit. It is perhaps contrary to custom to name the conductor first in estimating values. The conductor wears no costume except evening dress; he makes no sound except in rehearsals; he merely turns his back on the audience and waves a baton.

That he should come first has only the truth to commend it. The conductor has taken the materials in hand and welded them into a performance.

As a welder Mr. Polacco is a huge success. This dynamic personality is a complete musician. He is also a showman who understands how to hurl out his music white hot to the audience. He is the Latin temperament at its best in music, with the brain to comprehend, the sympathetic imagination to illumine, and the dramatic power to project it.

Muratore Electrifies Hearers.

No conductor could have asked for better materials. There was Muratore, the golden-voiced, singing the rôle of Samson for the first time. Why he has never done it before is not entirely explicable. He has been known here as a singing actor of romantic rôles, and a giant in all of them. He now appears in a robust rôle and is quite as notable.

One can easily believe in the Hebraic hero when Muratore plays him. The fire, the passion of the part was in both voice and eyes. He has the habit of making the spot where he happens to be the center of the stage. It is more than a trick. It is one of the signs of a great artist. And, as those who go to hear him this season will discover, his voice sounds at least five years younger than it did last year at this time.

Miss Garden would seem to have sent out a decree of rejuvenation as one of the rules of her consulship, and, better still, found the means of making the decree stick. It is as true of Mme. D'Alvarez as of Muratore. Her voice was the full contralto sister of his golden tenor.

Mme. D'Alvarez as Well.

She is generous of person and of voice, she knows her way through the rôle of Dalila, and she pursues that way with dignity and a good deal of grace. The opera will be given again next week. It will be worth attending if for no other reason than to hear the glorious singing by the two stars in the second act.

If time and space permitted, I should like to dwell upon the fiery dignity and fine singing of Hector Dufranne; of Paul Payan, the basso, who made his début with the company and displayed a voice very much worth while; of several other artists in smaller rôles; of the lovely, crystalline tone that came from the orchestra; of the superb choral singing; of the stage management that converted choristers into stage pictures worthy of a "Mecca" or an "Aphrodite"; of a turbulent, fleshily, beautiful bacchanale by the corps de ballet in the last act.

"Tosca" will be sung tonight.

IN THE SPOTLIGHT AT THE GRAND OPERA OPENING

The latest photograph of Mary Garden, manager of the Chicago Opera company, which opened its 1921 season last night in the Auditorium theater. [Photo Copyright: Moffett.]

Mme. Marguerite D'Alvarez, photographed in the costume in which she sang the role of Delilah at the opera opening. [TRIBUNE Photo.]

Lucien Muratore, as he appeared last night in the role of Samson. [TRIBUNE Photo.]

IN THE AUDITORIUM BOXES

BOX 1—Miss Mary Garden, Mr. and Mrs. Robert D. Garden (mother and father of Miss Garden).

BOX 2—Chicago Opera Company association, Miss Edith Mason, Mme. Rosa Raisa, Giacomo Rimini, Mr. and Mrs. R. E. Kenyon.

BOX 3—Mr. and Mrs. Claude C. Hopkins, Mr. and Mrs. John E. Kehoe, Miss Helen Hopkins, Norman Hatton.

BOX 4—Harold F. McCormick, Mr. and Mrs. William J. Chalmers, Mrs. L. Hamilton McCormick, Miss Muriel McCormick.

BOX 5—Mrs. Harold F. McCormick, Mrs. Joseph M. Patterson, Mr. and Mrs. Harold A. Howard, Robert H. Allerton, John Alden Carpenter.

BOX 6—Mr. and Mrs. Theodore W. Robinson, Sewell L. Avery, Mr. and Mrs. Edward Lee Marsh.

BOX 7—Mrs. Malcolm Carruthers, Mrs. Watson Blair, Miss Frances Keep, Charles Strobel, William McCluer.

BOX 8—Max Pam, Mrs. C. J. Holdrege, Mr. and Mrs. W. A. Tilden, A. D. Plamondon.

BOX 9—Mr. and Mrs. Edward A. Leight, Mr. and Mrs. Le Roy A. Goddard, Mr. and Mrs. B. A. Eckhart.

BOX 10—Mrs. Joseph B. Long, Dr. and Mrs. M. L. Harris, Mrs. Joseph R. Winterbotham, Col. H. C. Carbaugh.

BOX 11—Mr. and Mrs. E. J. Lehmann, Mr. and Mrs. A. W. Brewer, Mr. and Mrs. E. E. Lehmann.

BOX 12—Mrs. C. D. Peacock, B. B. Davis, Mr. and Mrs. R. E. Peacock, Mrs. C. P. Davis, Mrs. C. D. Smith.

BOX 13—Mr. and Mrs. F. Bode, Mme. Gadski, Miss Taushef, Mr. and Mrs. E. F. Weary.

BOX 14—Dr. and Mrs. Rudolph Menn, Mr. and Mrs. Charles Petersen, Dr. and Mrs. Walter C. Hill, Miss Olga Menn, Paul Menn.

BOX 15—Mr. and Mrs. Carl D. Kinsey, Miss Letitia Vance, Richard Hageman, Alexander Raab, A. F. Adams.

BOX 16—W. S. Leeds, Cyrena Van Gordon, Dr. S. B. Munns, Mrs. Margaret Kohl, Mr. and Mrs. Albert Fink.

BOX 17—Mrs. Jacob Baur, Mr. and Mrs. Augustus Peabody, Mr. and Mrs. J. Hamilton Lewis, Miss Ethel Wrenn, Frederic F. Norcross.

BOX 18—Miss Marousza Russell, Miss Anna Marquis, Arthur Dixon, Richard Bentley, Mr. and Mrs. J. C. Dawson Jr.

BOX 19—Dr. J. Elliot Boyers, Miss Edith Ware, Miss Catherine Valentine, Mr. and Mrs. Cochran Supplee, Robert McCormick Adams.

BOX 20—Mr. and Mrs. M. L. Rothschild, Mr. and Mrs. David Simmon, Mr. and Mrs. Melville Rothschild.

BOX 21—Mr. and Mrs. George E. Marcy, Mrs. Allan M. Clement, Mr. D. W. Cook, Mr. and Mrs. William C. Jackson.

BOX 22—Dr. Sanger Brown, Dr. and Mrs. Arthur R. Elliott, Mr. and Mrs. Robert L. Elliott, Mr. and Mrs. O. H. Eddy.

BOX 23—Mr. and Mrs. E. F. Carry, Mrs. Warren M. Salisbury, Mr. and Mrs. W. C. F. Nicholson, Mrs. E. A. Cudahy Jr.

BOXES 24 AND 26—Mr. and Mrs. George A. McKinlock, Mr. and Mrs. Laurance H. Armour, Mr. and Mrs. Frank Hibbard, Mr. and Mrs. Noble B. Judah, Mr. and Mrs. Charles Edward Brown, Mr. and Mrs. Charles B. Pike.

BOX 25—Mrs. T. B. Blackstone, Mr. and Mrs. John Crerar, Mr. and Mrs. Philo Adams Otis.

BOX 27—Dr. and Mrs. Ira Frank, Mrs. L. P. and Miss Marion Rietz, Mr. and Mrs. John A. Holabird.

BOX 28—Mr. and Mrs. Julius Balke, Mr. and Mrs. G. F. Cruikshank, Mr. and Mrs. Orson Tyler.

BOX 29—Mr. and Mrs. John F. Jelke, Mr. and Mrs. William L. Granberry, Mr. and Mrs. William A. Hazard, William Alton Jr.

BOX 31—Mr. and Mrs. H. C. Lott, Mrs. Theodore S. Chapman, Miss Mary Landon Baker, Alister McCormick, Henry Channon III.

BOX 32—Mr. and Mrs. Percy L. Deutsch, Mr. and Mrs. Alfred Foreman, Mrs. S. A. Stein.

BOX 33—Mr. and Mrs. Edward T. Coyle, Mr. and Mrs. H. B. Coyle, and Mr. Cassius M. Coyle, and Miss Eleanor Jackson.

BOX 34—Mrs. Ogden T. McClurg, Mrs. James C. Ames, Mrs. Francis C. Waller, Mrs. Henry W. Farnum, Mrs. Alexander Smith, Mrs. Albert Cowan.

BOX 35—John P. Wilson, Miss Martha Wilson, Mr. and Mrs. Joseph H. King, Mr. and Mrs. John P. Wilson Jr.

BOX 36—Mr. and Mrs. Melvin B. Ericson, Mr. and Mrs. Morris K. Wilson, Miss René Decker, George McManus.

BOX 37—Mr. and Mrs. August C. Magnus, Mr. and Mrs. John W. Scott, Mr. and Mrs. W. H. Rehm.

BOX 38—Mr. and Mrs. Franklin P. Smith, Miss Eleanor Bradley, B. F. Affleck, Charles E. Fox, Durand Smith.

BOX 39—Mr. and Mrs. Harry Pratt Judson, Bishop Charles Williams, Mr. and Mrs. Wallace Heckman, Mr. and Mrs. Gordon Laing.

BOX 40—John E. Wilder and Robert P. Lamont, Mrs. J. B. McMurrich, New York; Mr. and Mrs. E. E. Swadener, Mrs. John E. Wilder, and Mr. and Mrs. Eugene Barnhart.

BOX 41—Mr. and Mrs. John C. Shaffer, Mr. and Mrs. Harry E. Byram, Miss Carroll Shaffer, Riccardo Martin.

BOX 43—Mr. and Mrs. Frederick T. Haskell, Mr. and Mrs. John J. Mitchell, Miss Lila Hotz, Herman Gifford.

BOX 44—Mr. and Mrs. Thomas W. Hinde, Mr. and Mrs. Francis T. A. Junkin, Miss Sarah Junkin, Miss Elizabeth Junkin, William Turner.

BOX 45—Mrs. Frank C. Letis, Mr. and Mrs. George McLaughlin, Mrs. Frank E. Weeks, Ralph M. Shaw.

BOX 46—Mr. and Mrs. Edward F. Swift, Mr. and Mrs. Kellogg Fairbank, Mr. and Mrs. Huntington B. Henry.

BOX 47—Samuel Insull, Mr. and Mrs. Secor Cunningham, Miss Insull.

BOX 48—Mr. and Mrs. Chauncey McCormick, Mrs. John Borden, Mrs. Kenneth Sawyer Goodman, Hopewell Rogers, Colin C. H. Fyffe.

BOX 49—D. Mark Cummings, Mr. and Mrs. Albert B. Dick, Mr. and Mrs. Alfred L. Baker, Mr. and Mrs. Slason Thompson.

BOX 50—Mr. and Mrs. William A. Yager, Mr. and Mrs. Uri B. Grannis, Mr. and Mrs. William Scriven.

BOX 51—Mrs. George W. Webb, Dr. and Mrs. O. W. Schmitt, Miss Dorothy Schmitt, Dr. Frederick Schmitt, Theresa Schmitt.

BOX 52—Albert H. Loeb, Harry B. Lachman, Mr. and Mrs. Joseph R. Bohnen, Mrs. Fred Kauffman.

BOX 53—Mr. and Mrs. Edward L. Ryerson, Mrs. Malcom Moncrieffe, Miss Gwenthelen Jones, Miss Caroline Kirkland.

BOX 54—Mr. and Mrs. Cyrus McCormick Jr., Miss Mabel Linn, Miss Sarah Farwell, L. B. Robbin, W. I. Howland Jr.

BOX 55—Mr. and Mrs. John G. Shedd, Mr. and Mrs. Charles H. Schweppe, Mr. and Mrs. Kersey Coates Reed, Mr. and Mrs. Richard J. Schweppe.

BOX 56—J. W. Hutchinson, Mrs. William R. Linn, Mrs. Horace M. Kennedy, Miss Nathalie Gookin, Thomas J. Bosworth, Harold Hammond.

GALLI-CURCI, IN TRAVIATA, OPENS GOTHAM SEASON

New York, Nov. 14.—The Metropolitan opera season opened tonight for the first time in fifteen years without Caruso. In the late tenor's stead Manager Giulio Gatti-Casazza presented Mme. Amelita Galli-Curci in "La Traviata."

It was the first time in several seasons that a Metropolitan company had essayed "La Traviata," and with Galli-Curci's pure voice soaring through the arias of "Violetta," the brilliant first night audience gave ample evidence that it considered the revival of the famous old opera richly worth while.

Mme. Galli-Curci was admirably supported by a company that included Mmes. Berat and Egener and Messrs. Gigli, De Luca, Bada, Picco, Laurenti, and Ananian. The ballet was led by Misses Rosina Galli and Rudolph and Mr. Bonfiglio. An entire new stage setting of exceptional beauty was provided.

Every seat in the great auditorium had been taken weeks in advance, and lines of less opulent operagoers had stood for hours in the rain outside waiting to win vantage points in the gallery.

SOME OF THE GOWNS WORN BY SOCIETY

Among the costumes noted by society reporters at the opera last night were:

Ames, Mrs. James C.—Pink velvet, beaded. Crystal filet.

Armour, Mrs. Laurance H.—Black velvet and pearls; diamond bandeau.

Baker, Miss Mary Landon—Sapphire blue velvet; ropes of pearls.

Baker, Mrs. Alfred L.—Jade green satin; pearls.

Barnhart, Mrs. Eugene—Black canton crêpe with steel beads; jade beads.

Baur, Mrs. Jacob—Black velvet, draped; rope of pearls; jeweled bandeau.

Blackstone, Mrs. T. B.—Amethyst velvet.

Blair, Mrs. Watson F.—Black velvet; pearls; jeweled comb.

Carruthers, Mrs. Malcolm—Gray satin with crystal embroidery.

Cunningham, Mrs. Secor—Blue sequin and tulle gown.

Byram, Mrs. Harry E.—Jet and tulle gown.

Carry, Mrs. Edward F.—Black sequin gown. Rope of pearls.

Clement, Mrs. Allan M.—Jade satin, beaded in rhinestones.

Crerar, Mrs. John—White beaded gown. Pearls.

Cudahy, Mrs. E. A. Jr.—Canary yellow satin. Diamond bandeau.

Deutsch, Mrs. Leroy L.—Fuchsia red crepe; diamond circlet.

Dick, Mrs. Albert H.—Black lace.

Eckhart, Mrs. Bernard A.—Gray velvet with jewel embroidery.

Eddy, Mrs. O. H.—Flame colored satin and gold lace. Pearl earrings.

Elliott, Mrs. Arthur R.—Black satin trimmed in steel beads.

Fairbank, Mrs. Kellogg—Salmon colored satin, with old rose scarf and bandeau.

Farnum, Mrs. Henry W.—Cerise chiffon; pearls.

Farwell, Miss Sarah—Nile green satin; pearl necklace.

Garden, Mrs. Robert D.—Green gown, trimmed with ostrich; ermine wrap; pearl collar and pearl pendant earrings.

Gadski, Mme.—Rose velvet; crystal trimmings.

Goddard—Mrs. Leroy A.—Steel spangle gown.

Goodman, Mrs. Kenneth Sawyer—White chiffon and satin; pearl bandeau.

Gookin, Miss Nathalie—White brocaded satin; white feather fan.

Grannis, Mrs. Uri B.—Cerise beaded gown; bandeau of gold leaves.

Harris—Miss Florence—Blue chiffon, crystal trimming.

Haskell, Mrs. Frederick T.—Black velvet; pearls, diamond tiara.

Heckman, Mrs. Wallace—Blue velvet.

Henry, Mrs. Huntington B.—Wine colored velvet and chiffon lace; pearls.

Hibbard, Mrs. Frank—Gray beaded chiffon; crystal fillet.

Hinde, Mrs. Thomas W.—Black satin and pearls.

Holabird, Mrs. John A.—Blue georgette, crystal trimmed.

Hopkins, Mrs. Claude C.—Gold cloth gown with ermine wrap; jeweled bandeau in hair.

Hopkins, Miss Helen—Gown of pink georgette with petals of pink taffeta.

Hotz, Miss Lila—Pink velvet, pearls.

Howard, Mrs. Harold A.—White velvet with steel trimming, pearls.

Jackson, Miss Eleanor—Champagne beaded frock, pearl bandeau.

Jones, Miss Gwethelyn—Cream lace gown, pearls.

Judah, Mrs. Noble B.—Strawberry and gold brocade, diamond filet, emerald earrings.

Judson, Mrs. Harry Pratt—Blue velvet, pearls.

Junkin, Mrs. Francis T. A.—White satin trimmed with rhinestones.

Junkin, Miss Sarah—Old rose satin and gold. Bandeau of black leaves.

Keep, Miss Frances—Black velvet.

Kennedy, Mrs. Horace M.—Black satin and sequin trimmings. Band of black velvet around neck.

King, Mrs. Joseph H.—Black brocaded velvet. Pearls.

Kinsey, Mrs. Carl D.—Green charmeuse, pearl and crystal trimmings.

Kirkland, Miss Caroline—Black lace bodice and black velvet. Jet and pearl earrings.

Laing, Mrs. Gordon—Cerise crepe.

Leight, Mrs. Edward A.—Cerise velvet, jeweled tiara; blue velvet wrap.

Letts, Mrs. Frank C.—Black crepe. Pearls.

Lewis, Mrs. J. Hamilton—Black velvet embroidered with diamonds.

Linn, Miss Mabel—White velvet; white fan; Grecian headdress of pearls.

Linn, Mrs. William—Blue velvet and silver lace; dog collar of pearls; pearl earrings.

Long, Mrs. Joseph B.—Blue gray brocaded chiffon; pearl necklace; diamond pendant earrings.

McClurg, Mrs. Ogden T.—Gray velvet beaded in crystal.

McCormick, Mrs. Chauncey—White crystal beaded satin; pearl fan; white fan.

McCormick, Mrs. Cyrus—Silver lace and white velvet, trimmed with pearls; tiara of pearls.

McLaughlin, Mrs. George—Blue velvet, rhinestone girdle.

Magnus, Mrs. August C.—Black velvet.

Marcy, Mrs. George E.—Black velvet gown.

Marquis, Miss Anna—Black georgette, silver trimmed.

Menn, Mrs. Rudolph—Gold and black brocade satin.

Menn, Miss Olga—White satin, pearls, bandeau of rosebuds.

Mitchell, Mrs. John J.—Blue velvet, diamonds and pearls, dog collar of pearls.

Moncrieffe, Mrs. Malcolm—Black satin with jet trimming.

Nicholson, Mrs. W. C. F.—Black velvet gown.

Otis, Mrs. Philo Adams—Jade velvet gown, pearls.

Patterson, Mrs. Joseph M.—White brocade; pearls.

Peabody, Mrs. Augustus S.—Deep orchid velvet. Silver headdress with orchid barries.

Peacock, Mrs. C. D.—Iridescent gown embroidered in American beauties.

Peacock, Mrs. R. E.—White satin; pearls.

Pike, Mrs. Charles B.—White gown; diamond and pearl dog collar; diamond bandeau.

Rehm, Mrs. William H.—Gown, rose velvet.

Robinson, Mrs. Theodore W.—Taupe blue velvet.

Rothschild, Mrs. M. L.—Blue brocade; pearl dog collar.

Russell, Miss Marousza—Silver blue georgette, crystal trimmed.

Ryerson, Mrs. Edward L.—Black velvet with jet trimming; dog collar of pearls and diamonds; white ostrich fan.

Salisbury, Mrs. Warren M.—Black beaded gown; pearls.

Scriven, Mrs. William H.—Blue brocaded velvet; pearls.

Scott, Mrs. John W.—Black tulle and sequins.

Shaffer, Mrs. Carroll—Gray tulle; rhinestone girdle.

Shaffer, Mrs. John C.—Black velvet.

Smith, Mrs. Alexander—Gray satin trimmed with amber.

Smith, Mrs. Franklin P.—Jade green tulle, beaded; pearls; rose fan.

Supplee, Mrs. Cochran—Flame colored georgette; pearl trimmed.

Swift, Mrs. Edward F.—Gray panne velvet and diamond tiara.

Thompson, Mrs. Slason—Black velvet.

Tilden, Mrs. W. A.—Cream lace with pearls; blue comb.

Valentine, Miss Catherine—Henna georgette.

Van Gordon, Cyrena—Silver and sapphire blue metal cloth. Pearls.

Waller, Mrs. Francis C.—Black with crystal beads.

Ware, Miss Edith—Rose velvet frock. Blue fan.

Wilder, Mrs. John E.—Black satin and chiffon. Jade beads.

Wilson, Mrs. John P. Jr.—Gray georgette, beaded in pearls.

Wilson, Miss Martha—Purple velvet. Pearls.

Wilson, Mrs. Morris K.—Rose georgette.

Winterbotham, Mrs. Joseph—Black velvet, with chiffon. Diamonds.

Wrenn, Miss Ethel—Apricot crepe, crystal embroidery, and pearl banded coiffure.

111 one eleven

Three Friendly Gentlemen VIRGINIA BURLEY TURKISH

The perfect blend of the three perfect cigarette tobaccos in one perfect cigarette

one-eleven cigarettes 20 for 15¢

The American Tobacco Co. 111 FIFTH AVE.

THE FLORSHEIM SHOE

THE HAMPTON

A fine Florsheim that is worn by a great many men for its slim, trim shape. It is roomy yet looks narrow. Made of soft, velvety calfskin. Good to look at and easy to wear.

$10

The Florsheim Men's Boot Shops

LOOP STORES

9 So. Dearborn Street, Tribune Bldg. near Madison — 20 East Jackson Blvd., Between State & Wabash

A Style for Any Taste; a Fit for Every Foot.

FOR THE MAN WHO CARES

Florsheim SHOE

CHICAGO GREETS SONGBIRDS WITH JEWELED FERVOR

Roseate Hues, Gems, Fashion's Edict.

The premiere of the opera season was brilliant enough to dispel the fears of even the most doubting of Thomases as to Chicago's attitude toward grand opera as an institution here. Every available seat was occupied and the boxes presented a dazzling array of beautifully gowned women with jewels flashing in almost every coiffure.

The appearance of Mrs. Harold F. McCormick, the chief guarantor of the company, in box 5, and of Miss Mary Garden, general director, in box 1, occasioned much interest, and during the intermissions opera glasses were focused on them.

Also coming in for a goodly share of attention were two boxes on the opposite side of the theater—box 2, in which the beautiful Lina Cavalieri, Mme. Muratore in private life, was sitting, and box 4, which was occupied by Harold F. McCormick and his daughter, Miss Muriel McCormick.

"Our Mary" Happy.

Miss Garden, stunning in a velvet gown of jade green, with ropes of pearls and a pearl fillet binding her bobbed auburn hair, expressed her pleasure at the success of the first night and sent to Chicagoans, through THE TRIBUNE, the following message:

"If Chicago stands behind me every night as it has tonight, the task is finished."

Mr. and Mrs. McCormick, with characteristic modesty, refrained from making any direct statement concerning the prognosis of the current season, both declaring that the opera company belonged now to the entire Chicago public. Both expressed satisfaction, however, at the success of the premiere. Mrs. McCormick was wearing a gown of heavy black satin with a silver cloth bodice and a girdle and looped trimmings of pearls. Her only jewels were pearl earrings.

Miss McCormick's frock was of cloth of silver draped with Alice blue tulle, and she wore a wreath of jeweled leaves in her hair. She did not wear gloves, nor did Miss Garden, but Mrs. McCormick was wearing shoulder length white gloves.

In Fashion's Glass.

Wearing gloves on formal occasions nowadays seems to be entirely a matter of personal taste, for many of the most fashionably gowned women wore them and equally as many had their arms bare.

Red or some shade of rose seems to be the predominating color this winter, and almost every box had its touch of crimson either in a gown or coat. Mrs. Charles Edward Brown's brunette beauty was set off to advantage by a gown of scarlet velvet. She had a wreath of gold leaves in her hair and her amethyst velvet cape was embroidered in gold. Mrs. John Borden was unusually handsome in a gown of brilliant cerise and a band of the same encircling her brow.

Mrs. George A. McKinlock, Mrs. Leander H. McCormick, and Mrs. William J. Chalmers were among the few women in the audience wearing tiaras. Mrs. McKinlock's and Mrs. McCormick's gowns were black and Mrs. Chalmers' was of ivory white.

Prices realized on Swift & Company sales of carcass beef in Chicago for week ending Saturday, Nov. 12, on shipments sold out, ranged from 7 cents to 19 cents per pound and averaged 11.57 cents per pound.—Adv.

"BETTER HALF" LAUDS UNCLE SAM ON ARMS PARLEY

Women's Resolutions Are Given Harding.

[BY A STAFF CORRESPONDENT.]

Washington, D. C., Nov. 14.—[Special.]—President Harding received today a committee of six nationally representative women, who presented to him resolutions passed at the mass-meeting yesterday thanking him for calling the conference on limitation of armaments and expressing to the American delegates their appreciation of the significant step taken at the opening meeting by Secretary of State Hughes.

The resolutions also expressed the belief of the women of the organizations represented in the possibility of settling international disputes by other means than war, and called on the conference to devise means to this end for the greatest assurance of permanent peace.

Demand a Wider Move.

It is becoming apparent that while the vast majority of women and all but two or three of the women's organizations are solidly behind the program proposed by the President and Secretary Hughes, the smaller group, which stands out for complete and immediate disarmament, regards the American proposals as merely a beginning, though admittedly an excellent one, and intends to work with undiminished vigor for further radical reductions in army and navy appropriations and to exert increasing pressure on the administration to abandon what it regards as half measures and disarm as the first move toward the abolition of war.

These for Disarmament.

The organizations composing this group are the Womens' International League for Peace and Freedom, of which Miss Jane Addams of Chicago is international chairman, and Miss Willy Balch of Boston, international secretary; the Women's Committee for World Disarmament, organized in Washington a few months ago by Miss Emma Wold, formerly of Oregon, and the Women's Peace society, led by Mrs. Oswald Garrison Villard.

On Dec. 10 a congress of state delegates will be held here followed by a massmeeting at which Miss Jane Addams will speak and a report of the Vienna congress of the Women's International league will be given by Miss Balch.

Geraldine and Lou Agree to Hearing in N. Y. Court

New York, Nov. 14.—By mutual consent the respective separation and divorce suits of Lou Tellegen and his wife, Geraldine Farrar, will be tried in this county.

Motion by Miss Farrar's attorney to have Tellegen's suit for separation transferred to New York county from White Plains was granted by Supreme Justice Morschauser of the latter city when it was shown that neither party lives in Westchester county, where Tellegen's petition was filed last August.

The actor's attorneys consented to a consolidation of the two suits here.

C.H.WOLFELT CO.
Smart New Styles
Wolfelt models reflect the very newest and most accepted style tendencies of Europe and America's foremost designers
New Hosiery Modes
C H WOLFELT CO
The BOOTERY
Smart Shoes for Women
58-60-62 Madison East
CHICAGO
The "Ritz"
The "Soleure"
Americas Smartest Shoe House
NEW YORK · CHICAGO · SAN FRANCISCO · PASADENA · LOS ANGELES
Paris Office - 10 Rue Sainte Cecile

FRANCE AND ITALY UNITE TO SAVE SMALLER NAVIES

Former Declines to Risk Surprise Attacks.

(Continued from first page.)

eral divisions in Istria along the Jugo-Slav frontier, and other forces near the Austrian border.

Poland—230,000 troops, chiefly massed along the Red frontier, with important groups in the Vilna region.

Great Britain—700,000 men under arms, including native troops in India, the large occupationary force in Mesopotamia, and the garrisons in Egypt and Constantinople.

Germany—100,000 regular army troops, as provided by the Versailles treaty, and 150,000 police and gendarmes.

The quarter million men under arms in Germany comprise a cadre of expert, highly trained men, thoroughly and efficiently officered, of which every enlisted man is a potential noncommissioned officer—"feldwebel" or field officer.

Ready for Instant Conflict.

This cadre could be used to form the skeleton for an army of 5,000,000 troops, it is estimated, especially for operations within the next ten years, as the majority of the men mobilized would have seen service in the great war.

Although Russia suffers from a lack of arms, it is estimated that 12,000,000 Muscovites could be mobilized, according to fitness and aptitude for service, if all available classes were called to the colors.

Through seizure of the vast stores of supplies shipped to Russia before the revolution, the bolsheviks have had a giant reservoir of munitions and since the establishment of the soviet régime, they have replenished their supplies from time to time by wholesale captures from Kolchak, Denikine, Yudenitch, and Wrangel.

New Rules for War Needed.

Adoption of a plan to reduce the size of armies must be accompanied by agreement on a new code governing recognized rules of warfare, according to the French viewpoint.

Previous to the great war armed conflicts between nations were carried on by regular, professional armies, composed of a small fraction of the total of the population. The rest of the inhabitants of the belligerent countries were regarded as noncombatants and were spared in all military operations.

Development of armies in the great war through intensive mobilization to include every man capable of bearing arms and the employment of those too young and too old for the trenches as well as every able bodied woman in munitions making, resulted in classification of entire populations as combatants. Coincidentally came development of new engines of war to attack these forces of the interior, raiding and bombarding airplanes, super-long range guns, and propulsion of asphyxiating gas far behind the lines of combat.

Any plan for limiting land forces must comprise rules for warfare, restriction regarding the use of gas, long range guns, aerial raids, and protection of hospitals, unarmed ships, and the Red Cross.

$1,500,000 for War Sufferers

Mrs. Joseph Fish, right (Moffett photo), is chairman of the women's division of the Chicago Jewish relief committee for war sufferers. Vice chairmen include Mrs. Julius Rosenwald, center (C. M. Battey photo), and Mrs. Hulda Morris, left (Wallinger photo).

Encouraging

MRS. JOSEPH FISH, a leader in charity work, yesterday assumed the chairmanship of the women's division of the Chicago Jewish Relief committee for war sufferers. She will have as vice chairmen Mrs. Julius Rosenwald, Mrs. A. G. Becker, and Mrs. Hulda Morris.

Contributions have already reached an encouraging total. Chicagoans are asked to raise $1,500,000 of the $14,000,000 that America will endeavor to collect for the starving Jews in eastern Europe.

Organization of the main Chicago committee is now complete. Julius Rosenwald is honorary chairman, but is active in aiding in the calls on prospects in the drive for funds. Jacob M. Loeb, as general chairman, is giving all his time to the work. The vice chairmen are Charles Rubens, Brig. Gen. Abel Davis, Sol Kline, Louis M. Katz, James H. Becker, and Henry A. Klein. Marcy I. Berger is secretary, Juliet Harris is assistant secretary, and M. E. Greenebaum is treasurer.

Woman's Second Attempt at Suicide Is a Success

Mrs. Minnie Powers, 50, 5737 Dorchester avenue, died yesterday at the Illinois Central hospital after having slashed arteries in her neck and throat on Nov. 9, her second attempt to take her own life. A year ago, in the same despondent condition, she drank lysol, but was saved from death.

ONLY SIX KNEW IN ADVANCE U. S. ARMS FORMULA

Washington, D. C., Nov. 14.—[Special.]—The so-called "bombshell" which Secretary Hughes exploded at the opening session of the armament conference was the outcome of many weeks of careful study and much consultation between those immediately concerned.

The only persons who knew of the American formula in advance of its presentation were President Harding, Secretary Hughes, Secretary Denby, Assistant Secretary Roosevelt, Admiral Robert E. Coontz, chief of naval operations, and Capt. William V. Pratt, U. S. N., specially assigned to this work.

The general board of the navy was intrusted with the duty of furnishing detailed information as to the United States and foreign navies, but it had no part in the determination of the policy which Mr. Hughes laid before the representatives of the governments participating in the international conference.

2 "DETECTIVES" ROB WOMAN OF $10,000 IN GEMS

Two bandits posing as detectives from the state's attorney's office and riding in a taxicab, yesterday invaded the flat of Mrs. Johanna Hartman, a widow, 1011 School street, and robbed her of $10,000 worth of jewelry, mostly diamonds, she reported to the police.

Five bandits went to church yesterday morning and escaped with $2,000. The church was the All Saints Independent Protestant, at 2018 Carolina street.

There were other holdups. H. G Haughton, a clerk, was on duty at O'Neil's drug store, 5357 South State street, when a lone robber entered. He got $40 and a bottle of morphine.

Mrs. Minnie Wallar, owner of a grocery at 2844 West 22d street, was robbed of $100. Three men robbed Alexander Sulman, saloonkeeper, 1243 Holt street, of $400. And yeggmen carted away the safe of a Piggly-Wiggly store at 1832 Blue Island avenue. It held $141.

JAPAN NAVY CHIEFS SOUND DISCORDANT NOTE AT HUGHES PLAN

BY CHARLES DAILEY.

[Chicago Tribune Foreign News Service.]
[Copyright: 1921: By The Chicago Tribune.]

TOKIO, Nov. 14.—Unnamed Japanese naval authorities quoted by the newspaper Nichi Nichi are aghast at Secretary of State Hughes' disarmament proposals, stating that his plan is most unfair to Japan. They point out that Japan is asked to scrap one dreadnaught, afloat but a short time, and two within a few days of their launching, while America scraps none nearing completion.

The Japanese experts say that the ten year holiday is not fair to Japan because building facilities here are far below the American, where a quick recovery is possible in the event of necessity.

Everywhere in the streets one hears praise for the American plan to reduce the huge naval expenditures.

CLEMENCEAU MAY HAVE IDEAS, BUT HE'LL KEEP THEM

PARIS, Nov. 14.—[United Press.]—Whatever Clemenceau's opinions of disarmament or the Hughes proposal may be, the veteran statesman is determined to keep them to himself.

"Absolutely useless to ask my views" he shouted, banging his desk with his fist to emphasize his taciturnity, when he was questioned by a correspondent.

The Tiger cocked his hat—a poilu's horizon blue cup—rakishly over one eye, and escorted the interviewer to the door, spouting voluble French.

"I'm a private citizen; I've a right to keep still," was his parting shot.

BOMB THROWER AT CHURCH SAVED FROM LYNCHING

Mexico City, Nov. 14.—[By the Associated Press.]—While a religious ceremony was in progress at the Guadalupe cathedral this morning a bomb was exploded on the altar below the image of the Guadalupe virgin. There were no casualties, though the church was crowded, and no serious damage was done.

The author of the outrage was arrested shortly afterwards, the police saving him from being lynched from an excited mob.

The Indian population from all over the republic flock in large caravans to Guadalupe to pay homage to the virgin of Guadalupe, the patron of Mexico.

WOULD YOU AVOID BALDNESS THEN USE

Lucky Tiger
THE NATION'S REMEDY

Try a real hair specific. You'll be delighted.

LUCKY TIGER positively stops itching and falling hair—corrects eczematous scalps—quickly removes all dandruff and adds lustre, beauty, health. Take no chances—begin now—a single bottle will convince.

At dealers and barbers, or send for generous free sample.

LUCKY TIGER DANDRUFF CO.
Dept. 104 Kansas City, Mo.

LUCKY TIGER
MAKES NO EXCUSES

O'CONNOR & GOLDBERG

Genuine O-G Cordovan Shoes

Formerly sold at $12 to $15

while they last, at—

$8.75

Tan or Black —High or Low Shoes

You cannot equal these values elsewhere in the entire U.S.A.

High quality O-G shoes—the standard that has made O'Connor & Goldberg famous—at this price are crowding the O-G Men's stores to the limit. This lot cannot last long! Better buy yours—while you can—at $8.75.

SIX O-G STORES FOR MEN

205 State Street, South, at Adams
616-18 Sheridan Road, at Wilson
18 W. Van Buren Street, at La Salle
6 Clark Street, South, at Madison
1253 Milwaukee Avenue, at Ashland
3225 Roosevelt Road, at Sawyer

Jaeger
PRONOUNCED YAY-GER
Woolware
100% VIRGIN WOOL

Men's Sweaters
Men's Polo Coats
Women's Sweaters
Camel Hair Coats
Scarfs
Golf Hose
Golf Caps
Waistcoats
Steamer Rugs

Children's Sweaters
Polo Coats
Leggings
Sweater Suits
Caps, Gloves, Mittens

Jaeger Celebrated Underwear
Health Bands

FOR Sportwear, for every wear, Jaeger Woolware is the natural and wise choice.

In buying in the Jaeger Stores you *know* that the Jaeger trademark and long established reputation is an assurance of original style, highest standard quality, expert tailoring—*and note this important fact*—the prices are no higher than you pay elsewhere.

20 N. Michigan Ave.
CHICAGO

New York San Francisco Philadelphia Boston

Your Loose-Leaf forms

"Do we need special ruling for this sheet?"

Many a time, when the expense of special ruling seems unavoidable on some new record form that you're planning, the *Tarco* salesman will surprise you by saying, "No; we have it in stock."

Because we are determined to give most service at lowest cost, we keep always on hand, in stock, a wide assortment of sizes and styles of accounting sheets and other loose-leaf forms and binders, which often makes special designs unnecessary.

We are prepared to furnish made-to-order forms, but recommend the use of the less expensive *stock* supplies wherever possible.

Because, *Tarco* men see their work, not as so many binders sold or so many loose-leaf devices supplied, but as a big responsibility to make record-keeping as efficient and economical as possible. They have the vision of *service*.

This service includes:

Bill and Charge Systems Ledger Sheets Voucher Records and Loose-Leaf Binders—both stock and made-to-order Standardized Accounting Systems

TALLMAN, ROBBINS & Company

314 W. Superior St.—Phone Superior 6409

CARSON PIRIE SCOTT & CO

In the Gray Shop
Women's Coats with Fur
In the Extra Sizes

Distinctive—very. Cut with that unerring sense of slenderizing lines and of the importance of detail which makes Gray Shop apparel so successful for women requiring the larger and extra sizes.

Of Marvella cloth—a fabric much favored now. The fine quality is evidenced in its unusually rich appearance. The style is sketched. In black, with Persian lamb or squirrel, in shades of brown with beaver. An exceptionally good value.

At $185

Ninth Floor, Use North Elevators.

Henrici's

Through good times and lean Henrici's has sought to give the largest reasonable measure of value for every dollar received.

Approbation of such a policy is indicated by the persistent growth of this restaurant in a time when buyers are considering and weighing values with unusual care.

The indulgence of patrons is asked for a few weeks more, when an addition now in process of completion will increase the seating capacity by more than fifty per cent.

HENRICI'S

WM. M. COLLINS, *President*

67 West Randolph St.

Between Dearborn and Clark Sts.

Open from 7 A. M. to Midnight, Sundays Included

No orchestral din

Photo Victor Co.

Morini
Orchestra Hall
November 18 and 19

Hear Morini at this recital. Then go to any dealer in Victor products and hear the Victor Records by Morini. You will instantly appreciate how truly the Victrola brings to you her personality and her art.

Victor Talking Machine Co.
Camden, New Jersey

on your way home buy a dozen

It won't surprise us a bit if you eat one of those flashing red apples right at the fruit stand or grocer's.

Grown in selected orchards in the finest single apple district in the world—Wenatchee District, Washington—Jim Hill Apples can't help but be irresistible. The most exacting standards are lived up to in picking, grading and packing. Look for the Jim Hill label on the box when you buy.

WENATCHEE DISTRICT COOPERATIVE ASSOCIATION
A non-profit organization of growers operating 12,000 acres of mountain-guarded apple orchards — General Offices Wenatchee, Washington

Jim Hill Apples
"From Nature's chosen Apple-land"

WISE CHICAGO WOMEN read THE TRIBUNE every morning not only for its news but also for its advertisements, many of which are found ONLY IN THE TRIBUNE.

JAPAN AMAZED BY DRASTIC NAVY CUT U. S. OFFERS

Newspapers See Basis of World Peace Pact.

TOKIO, Nov. 14.—[By the Associated Press.]—Keen satisfaction and admiration today comprised the keynote of the first Japanese newspaper comment on Secretary of State Hughes' statement of America's proposal for a naval holiday before the first meeting of the Washington conference last Saturday.

The same satisfaction was noted in the discussions at clubs and by people of various shades of political opinion. Interspersed in these discussions were many expressions of surprise that the United States was prepared to set an example of such drastic curtailment in her naval program.

With one accord today's afternoon newspapers, with more time to digest fully the American proposal, maintained the same tone of approval as was reflected by the morning editions.

Sees Basis for Agreement.

The Asahi Shimbun expressed the opinion that the American proposal was not far removed from a basis of common understanding, while the Jiji Shimpo quoted a foreign office authority as observing that the proposal came near the mark which the Japanese government has indicated to its delegates before their departure for America and as declaring that the conference promised to be more successful than had been imagined at first because of Secretary Hughes' "wise and judicious step."

The Yamato Shimbun declared there was no reason why Japan or any other power should hesitate to support the American proposal.

"The suggestions made by Mr. Hughes," says the Jiji Shimpo, "most eloquently reflect the profound sincerity and the firm determination of the United States to extricate the world from fatal competition in naval armament, and thus to establish world peace completely and upon a reliable foundation. The imperial government should be expected to give ready consent to the brave American proposition, although Japan would not be unjustified in making the suggestion her own in the hope of consummating the American proposal."

Commends Sincerity of U. S.

The Hochi Shimbun says the proposal requires some investigation among the powers before a definite agreement can be reached, yet the "sincerity of American resolution, which is well embodied in the suggestion, infinitely multiplies the possibilities of armament restriction."

The Kokummi Shimbun voices appreciation of the sincerity and merit of the American proposal, but proposes that Japan pause and consider whether the proposal embodies a wise and fair standard of limitation under the circumstances.

"Peace in the Pacific," says the newspaper, "can be maintained only when the naval strength of the powers on both sides is well balanced. In order to maintain this balance Japan ought at least to have twelve warships instead of ten against the eighteen proposed for America."

Sees Abolition of Navies.

Yukio Ozaki, former minister of justice, one of Japan's most prominent champions of the principle of limitation of armament, was quoted today as saying that the effect of the ten year naval holiday would mean the practical abolition of navies.

"When the present proposal is realized," he was quoted as saying, "Japan will be able to spare 300,000,000 yen—more than enough to solve the pending educational and other questions affecting the welfare of the nation."

Premier Backs Parley.

Premier Takahashi in a statement to the press today definitely declared adherence to the policies toward the Washington armament conference laid down by the late Premier Hara. He was convinced, he said, that the conference would be crowned with success.

"It is now three years since the end of the war," the premier said, "and yet the whole world is in a state of unrest. No one can forecast the developments of the future. In a time like this the President of the United States has taken the initiative and proposed the assembling of an international conference respecting the reduction of armaments, as well as Pacific and far eastern problems.

"The proposal of President Harding is well understood to have been prompted by the desire for the establishment of definite peace in the world and the promotion of the commonweal of humanity—a policy which is in entire harmony with the course hitherto pursued by Japan in conjunction with other powers.

Sees Success Ahead.

"As a member of the Hara ministry, I had the pleasure of taking part in framing the policy. It need hardly be said, therefore, that the line of action already adopted for the guidance of the delegates in Washington will in no way be modified through the change of prime ministers.

"While fully convinced that the Washington conference will be crowned with the greatest success by virtue of the distinguished personality of the President and the noble ideas entertained by the United States, the other powers represented are prepared to exert their utmost endeavors with a view to affording whatever contribution is within their power toward that success."

Australia Joins in Acclaim of U. S. Navy Plan

BY JACK MYERS.

[Chicago Tribune Foreign News Service.]

[Copyright: 1921: By The Chicago Tribune.]

SYDNEY, N. S. W., Nov. 15.—Prime Minister Hughes of Australia, commenting on the American plan for naval reduction, said:

"Mr. Hughes and the American government sincerely are to be congratulated on their proposal which embraces a capital scheme for the reduction of armaments. It appears to form a workmanlike basis for an agreement. The whole world rejoices at the prospect of the lasting benefits to come out of the conference."

FINISHING THE WAR TASK

Mrs. Charles Pope, 1040 Lake Shore drive (shown in center) and Mrs. Carleton J. Holdrege, 32 Scott street (at right), were among many other prominent Chicago women who conducted house to house drives yesterday in behalf of the American Red Cross. They selected their own neighborhood as their hunting ground, and in this picture they are shown receiving the subscription of Mrs. Moses Wentworth, 1240 Lake Shore drive.

[TRIBUNE Photo.]

TRAPS HUSBAND IN HOTEL; FINDS 'REPORTS' TRUE

For a year friends have been telling Mrs. Herbert E. Compton, 3440 North Clark street, that they have seen her husband on the streets and in restaurants with other women.

"But I never believed a word they said," Mrs. Compton told police yesterday, "until he said to me Sunday: 'Got to go to Minneapolis on business, dear, but I'll be back in a couple of days.'"

Later Mrs. Compton and Mrs. Helen Harrison, 2914 North Clark street, came downtown to a moving picture show. In the theater they saw Compton—with a pretty girl. They followed them to the Fort Dearborn hotel, saw them go into an elevator, and early yesterday morning got detectives to arrest them.

The girl gave her name as Isabelle Holzhauer, 20 years old, a stenographer, 693 19th street, Milwaukee.

"I guess my friends must have been telling me the truth," said Mrs. Compton sadly as she started for home.

MOTOR TRUCK BURNS.

Flames from the exhaust of a motor truck driven by T. Gleick, 2860 Broadway, ignited gas in a manhole in front of the Hotel Sherman yesterday. The burning gas then set fire to the truck.

THE PROPOSAL FROM A NAVAL POINT OF VIEW

Three Important Phases Not to Be Overlooked.

BY GEN. HENRY J. REILLY.

[Editor of Army and Navy Journal.]

Washington, D. C., Nov. 14.—[Special.]—The consideration of Mr. Hughes' proposal from a naval point of view discloses three points of importance. The first is that these proposals go beyond the scope of a plan for the limitation or armaments and really consist of a very substantial reduction of armament.

The second is that we are actually making greater concessions than either Great Britain or Japan, due to the fact that our building program has reached the point where it is a reality, while theirs is still to a large extent on paper.

The third is that in determining the future relative strength of the three navies the decisive influence exercised by the possession of strategically placed, properly fortified and equipped naval bases apparently has not been taken into consideration.

U. S. Sacrifice the Greater.

As a matter of fact, when the proposed reductions are made the tonnage in capital ships remaining for the United States will be roughly 500,000 and for Great Britain 600,000, which is not equality. But some allowance for the greater age of the British ships should be made, so that the final ratio will be very near that prescribed for subsequent replacement as ships grow obsolete; that is, a ratio of equality.

In the same way, the Japanese reduction is figured on a basis to give her a ratio of sixty, as compared with 100 for the United States and Great Britain.

Considering the question of reduction from a monetary point of view, it is apparent that we will suffer the most by far, having spent already more than $300,000,000 on our program of ships now being built, which, under the terms of the proposal, are to be scrapped. Japan is in the same boat with us in this respect, though to a lesser degree, while Great Britain will be greatly benefited, since she has virtually no ships under construction. Her building program consists primarily of four battleships which so far exist only on paper.

Suggests a Divergence.

It probably will cost us nearly as much to scrap the two battleships already launched as it will to finish them. In view of the comparatively early need for replacing our older ships which are to be retained, some of them about twelve years old, it would seem cheaper and more reasonable for us to save these two battleships already launched and in their places to scrap some of the old ones scheduled for retention, of course preserving approximately the prescribed ratio of tonnage.

The Japanese view, expressed repeatedly in her press and other semi-official ways, has been that any basis will be agreeable to her which will place her on an equality in oriental waters with any other power. Mr. Hughes' proposals do more than that, as far as the United States is concerned. They would render us actually inferior to Japan in any war which we carried to the western Pacific.

U. S. Weakness in Pacific.

Explanation of the last statement is to be found in the tremendous value of overseas naval bases when fleets have to operate at a long distance from home. Japanese bases constitute a material addition to Japanese naval strength and a corresponding reduction to any effort that America can make against Japan. On the other hand, we have failed altogether to make a base of any consequence out of Guam, and the defenses of Manila bay are really not strong.

$400,000,000 LOST AND $200,000,000 SAVED AT ONCE ON SHIP PLAN

Washington, D. C., Nov. 14.—[By the Associated Press.]—Actual cost to the United States of the scrapping of the present naval building program, naval officials estimated today, would be between $400,000,000 and $500,000,000, exclusive of any salvage plan that might reduce this total. In his statement to the conference Saturday Secretary Hughes said the work already done had cost $330,000,000, but these figures do not include costs incident to abandonment of the ships under construction.

Assistant Secretary Roosevelt said today that the American program would save the government about $200,000,000 in naval expenditures. The figure is the difference between the total cost of completion of the ships, about $600,000,000, and what scrapping them all would cost. Included in the scrapping costs are allowances for reimbursement of contractors for work they have been compelled to do in their yards in preparation for the huge craft to be built.

There is no intention on the part of the government to stop work on the new ships until an agreement actually is reached by the conference and ratified by the government involved.

3 Buildings Burned, Families Are Routed

Two buildings and a barn were burned and several families were routed last night at North Austin and Belmont avenues. Because of the condition of the streets the fire apparatus was unable to get closer than two blocks from the burning buildings.

225 U. S. SCHOOLS FORM FORUM ON WORLD RELATIONS

To Arouse Thought on Arms Problems.

Faculty members, students, and members of the alumni of 225 American schols at Hotel La Salle yesterday formed a permanent organization to be known as the National Convocation of Universities and Colleges on International Relations.

Its purpose is to stimulate thought and study in the nation's universities on international affairs with a view to elimination of wars, and to give concrete expression of intelligent public opinion to the arms conference now sitting in Washington.

The convocation had convened here on Sunday, when, at a meeting in the afternoon at the Colonial theater, the etnire body was split into two general committees. One of these was a "committee on resolution," the other a "committee on organization."

Felicitate President.

Resolutions were dispatched to the Washington conference expressing the felicity of the students in the calling of the conference, their confidence in the President and the secretary of state, and the hope that the conference will not adjourn until something definite has been accomplished.

The purpose of the student body is "to stimulate among college students an interest in the issues confronting the Washington conference and to mobilize and articulate student sentiment relative thereto." Speakers will be furnished for the student conferences, and other moves intended to further international disarmament will be engaged in.

Others Consider Problems.

Dr. John R. Mott, general secretary of the international committee of the Y. M. C. A., speaking at a luncheon at the University club, expressed hope for the successful outcome of the disarmament conference.

Baptist, Lutheran, and Presbyterian ministers at their regular ministerial sessions passed resolutions approving of the action of Secretary of State Hughes in his proposal for a ten year holiday in naval building and his cut in present armament.

Alfred A. Knopf has published a new book by

B. L. T.

A PENNY WHISTLE

Foreword by Franklin P. Adams

$1.50 net everywhere

A special de luxe edition of 500 numbered copies will be ready shortly. $5.00 net.

Other books by B. L. T. will appear at six month intervals

CARSON PIRIE SCOTT & Co

Floor Lamp Bases

In the Junior Size Are Specially Priced

$16.50 and $21.50

This lamp section has come to be recognized as the source of most successful selection because of just such sellings as these.

Lamp bases of real artistic merit are very specially priced.

These are finished in antique Roman gold with turnings and stripings in polished blue and black.

The bases are fitted with either the adjustable arm so that they may be used for reading lamps, or with the regulation two-light cluster.

Silk Shades with a Touch of Black to Harmonize with These Bases Are Specially Priced Also.

Fifth Floor, North.

Selling of Housewares

Helpful in Preparing the Thanksgiving Day Dinner

The housewife making ready for Thanksgiving day festivities will find this selling of housewares an interesting one.

Casseroles with Nickel Frames Are Priced $2.95

Casseroles with pierced nickel frame and Pyrex inset and cover. In 8-inch size, moderately priced. $2.95.

Pie servers with nickeled frames in 8 and 9-inch size, with Pyrex pie plates, $1.95.

Cereal sets of 12 pieces. Of heavy tin, with Dutch figure designs. $2.95 set.

Fruit and bonbon baskets, some with glass bowl insets, of woven white metal wire, $1.45.

Cake boxes of heavy tin, white enameled. In 11 x 11-inch size, priced special, $1.85.

Potato ricers, V-shape, well made, in this selling are priced special at 65c.

Almond or nut grinders that may also be used successfully for cheese or vegetables, specially priced at $1.

Kitchen cutlery set—bread, pastry, lunch, household and paring knives and one pot fork—of excellent steel, $2.50 set.

Sixth Floor, South.

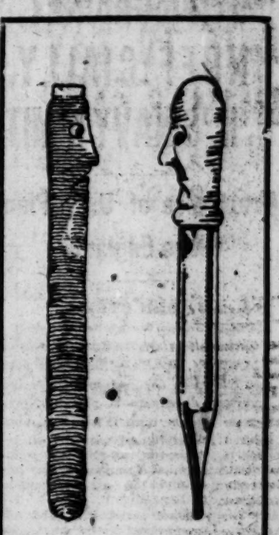

Said the leaky rubber-sac to the mussy little dropper;

"It looks to me like the Dunn-Pen's a whopper."

Said the mussy little dropper to the leaky rubber-sac;

"The Dunn-Pen has put us where we can't come back!"

The marvelous

DUNN-PEN

The Fountain Pen with the Little Red Pump-Handle

is as great a step in advance of the ordinary rubber sac self-filling fountain pen as the original fountain pen was ahead of the quill.

The Dunn-Pen holds several times as much ink as other self-filling fountain pens — because the Little Red Pump-Handle has done away with the usual small capacity rubber sac and made room for a full "barrel" of ink.

Nothing to rot, leak, stick, clog, wear or get out of order.

Guaranteed—money refunded if you do not agree that it is the most wonderful fountain pen in the world.

Made in a size and style for you.

4 Major Parts
4 Standard Styles
4 Popular Pen-Points
4 Dollars Everywhere (in the U.S.)

Dunn-Pen Co.
Chicago Office: McCormick Bldg.
200 Madison Ave. New York

Copyright by Dunn-Pen Co.

Get a hump on!—Buy the Dunn-Pen today before sun-down.

A Regular Camel for Ink Goes a month without a drink

DUNN-PEN

Buy your clothes in this store where only clothes—and good clothes only—are sold.

Quality

It's a Fact Worth Considering

when buying your clothes that this men's clothing store with its two floors—each floor sixty by thirty-six feet—does the largest business for its size of any store in the world.

A remarkable thing—isn't it? And yet not at all remarkable when you consider the simple reasons therefor.

First—this store is devoted exclusively to the retailing of men's clothes — and only good clothes. *Clothing is not a side line with us—it is our only line.* Second—the superior and individual service to our customers. Third—

And *foremost*—it is the rigid policy of this store that for every dollar and penny it takes in it must return penny for penny—dollar for dollar—actual value in quality.

We are showing now some very fine suits and overcoats at fifty dollars—come in and see them—and when you get one and wear it we guarantee that you will be satisfied that you have a suit or an overcoat that is worth $50.

FOREMAN'S

Good Clothes

Washington Street, at 63-67 West Between Dearborn and Clark

Copyright, 1921, by Foreman's

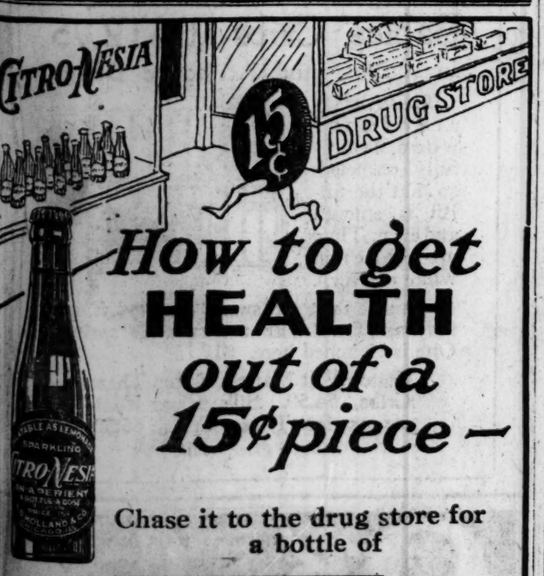

How to get HEALTH out of a 15¢ piece—

Chase it to the drug store for a bottle of

SPARKLING CITRO-NESIA TASTES LIKE LEMONADE

It will buy more than $100 worth of health.

Citro-Nesia is a palatable, effective physic that costs little, acts gently, but positively, always ready.

Costs Only 15c

at any druggist's anywhere

A. D. HOLLAND & CO. Chicago

"Effective Today"

F. N. Matthews & Co

Outfitters to Women

21 East Madison Street

Between State and Michigan

The Shop of Personal Service

Stupendous

COAT SALE

New Arrivals

$49.75

Values up to $85

Continuing our greatest coat value events for today and tomorrow.

All Sizes Up to 46

F. N. MATTHEWS & CO., 21 East Madison Street

BRITISH CABINET, UNOFFICIALLY, O. K.'S NAVY LIMIT

Frankness of U. S. Plan Stirs England.

BY JOHN STEELE.

[Chicago Tribune Foreign News Service.]

[Copyright: 1921: By The Chicago Tribune.]

LONDON, Nov. 14.—The British cabinet ministers declined to discuss the American disarmament proposal, preferring to wait until it has been considered in detail and reported on by experts. However, the following semi-official statement summarizes the impression created in all responsible quarters in London:

"The greatest satisfaction and admiration is expressed for the frankness and spontaneity of the farsighted proposal by the United States government in connection with naval disarmament. The bold initiative taken by President Harding's administration will not fail to impress profoundly the peoples of the British empire.

"It was inspired by the same generous impulse which brought the English speaking peoples into the war against militarist aggression and in the cause of freedom, and it is looked on here as a most farsighted and most broad minded proposal, one that is to free the world of its crushing burdens and the menace of future wars.

"It is certain that the British government and the British people will respond in the same generous spirit to President Harding's bold move and that there will be no delay on their part in giving the most intense and searching examination of the American plan by the British government after consultation with their advisers. The British people are one with the American people in a desire that this long waited moment should not be wasted in establishing a new basis for world relations in the spirit of practical idealism which is inspired by President Harding's great proposal."

The British armament firms are prepared to bow to the inevitable. W. L. Hitchens, president of Cammel, Laird & Co., one of the great armament manufacturers, said today that the American plan would mean the scrapping of armor plate works, which would be good for nothing else, unless some provision was made for a subsidy to keep them in condition for use after ten years if needed. It would also throw many men out of work, but he did not think that ought to weigh against national economy, and it would be up to the armament interests to find some productive work for their plants and men.

"LIES, HYPOCRISY," GERMANS WHINE AT U. S. NAVY PLAN

BERLIN, Nov. 14.—[By the Associated Press.]—The Nationalist press discovers in the proposals of Secretary Hughes at Washington only "American egoism" and "lies, hypocrisy, and dishonesty."

Some of the newspapers express the belief that the delegates greeted the proposals of Secretary Hughes with approval in order to gain time "to put something over on each other."

The liberal press is silent, but the radical Rote Fahne (Red Flag) says it is evident that the "four oppressed peoples—Russia, Germany, Japan, and Siberia—will be the sacrificial offerings to the commercial imperialism of America and England."

"Whether England wishes or not," it adds, "her Japan hating dominions will force her to go with the United States. These dominions are a bigger trump card in the hand of Secretary Hughes than the billion pounds of war debt England owes."

The Pan-German Tages Zeitung thinks the American program of a ten years' naval holiday probably will result in a race to construct fighting submarines and airships and that real disarmament is still far in the future.

HOOL REALTY CO. SUED FOR $7,000 ON BOND DEAL

An echo of the Hool Realty company's financing of the property at Irving Park boulevard and Crawford avenue, which was criticised before the Dailey commission recently, was heard in the Superior court yesterday when a bill was filed by Gustav and Augusta Horn to recover $7,000 worth of Liberty bonds they had traded to the real estate concern for bonds in the Irving Park building corporation.

Horn and his wife declare they believed the bonds they got to be a first mortgage on the land and building. They state there is a prior lien of $175,000 and another of $80,000 which precedes their interest. The Hool company contends the bond issue was on the leasehold interest alone and that the other mortgages are on the fee.

GYPSY BAND EVICTED.

A copper smithy on the first floor wasn't so bad, but a whole tribe of gypsies was too much. Walter F. Gale, 166 North Halsted street, told Judge Barasa yesterday. The judge gave Alex Ranco, the tenant, until Dec. 1 to move.

GARMENT WORKER THOUSANDS IN N.Y. GO ON A STRIKE

New York, Nov. 14.—Thousands of garment workers in New York struck today in protest against the reinstalled piece work system.

Israel Feinberg, "strike manager" o fthe International Ladies Garment Workers' union, said most of the 60,000 workers had quit. The Cloak, Suit, and Skirt Manufacturers' association issued a statement declaring 60 per cent of the workers had refused to join the walkout.

Picketing of the hundreds of shops will be attempted tomorrow.

Giant Maryland Surpasses All Records for Its Type

Rockland, Me., Nov. 14.—The electrically driven superdreadnaught Maryland made a new speed record for ships of its type today, going over the official mile course here at a rate of 22.49 knots an hour. The contract requirement was 21 knots. The Maryland developed a horsepower of 34,673.

CLAIMS ALASKA TRADE IS KILLED BY GUGGENHEIMS

Washington, D. C., Nov. 14.—Charges that the Morgan-Guggenheim interests were destroying independent development in Alaska, through discrimination against public use of water transportation facilities, were made today by John E. Ballaine of Seattle, Wash., who appeared in behalf of pending Alaskan legislation before the senate territories committee.

Mr. Ballaine asserted that the two steamship companies, controlled by the Morgan-Guggenheim interests, plying between Seattle and Alaskan ports, refused to call for freight except as they regard it worth while in quantities. He added that halibut fishing by private interests had been driven out, because no cargo space for shipment of their product was allotted. The only sale the independent fishermen had was to one of the "companies hooked up with the Morgan-Guggenheim" group, he said.

Mr. Ballaine told the committee that last month when halibut was selling for 18 cents a pound in Seattle, independent fishermen were being offered 5 cents in Alaska, and that the same relative situation obtained with respect to many other lines of commerce.

Miniature Models of the New

Amesbilt Bodies for Fords

Room G 53, Congress Hotel

Eight Models Ranging from

the Speedster at $45.75 to the Four-Door Sedan at $350.00

Exclusive Territory Available
Interview by Appointment

F. A. AMES COMPANY, OWENSBORO, KENTUCKY

"Rug Back"

OVERCOATS

$35 $45 $50

Chicago men who have shopped all over the city tell us there are no coats like 'em anywhere. Good and warm, but not heavy—"snug as a rug." The man outdoors who desires real comfort will experience it in one of these Rug Backs.

Suits, Silk Lined, at $45

Skinner's silk lining—the smartest fabrics, patterns and colors. Superbly tailored.

(Overcoats, fourth—Suits, second and third)

THE HUB

Henry C. Lytton & Sons

State at Jackson—on the N. E. Corner

DON'T LOSE YOUR EXTRA PANTS

You Won't If You Order That New Suit Now During Our Big

Thanksgiving Special . . !

And you'll get a heap more than *extra pants free* with every suit if you attend our big value-giving Thanksgiving Sale. Not a suiting or overcoating in the house that was made to sell for less than $40. You'll believe those words the minute you lay eyes on 'em. Better make it snappy and call tomorrow morning—the earlier the better! Every suit and overcoat ordered now will positively be ready for Thanksgiving—money back if it isn't. Samples of our fine woolens cheerfully given for comparison elsewhere. No 'fraid!

Suit or Overcoat

Extra Pants Free!

Made to Measure

$24

Made to Fit and Fit to Wear

Good Tailors Since 1884

Thanksgiving Delivery Guaranteed

No disappointments this year! We are prepared for the biggest Thanksgiving business in our career. Any order taken now will be ready in plenty of time for Thanksgiving. Our shops are ready—let's go!

Open Evenings

Open every evening this week until 8; next Saturday evening until 9. Come down tonight and bring the "Mrs."—she knows good woolens.

Northside Shop

North Side folks can see these same values at our 1029 Wilson Ave. Shop—near Kenmore. You will be pleased with the attention and service rendered at this store.

Copyright 1921

SELL BROS

TAILORS SINCE 1884

Opposite Great Northern Hotel 31-49 W. JACKSON Trade Mark Registered

For Rheumatism

The Original Product

BAUME BENGUÉ

(Baume Analgésique Bengué, Paris, France)

Relieves Pain

Keep a Tube Handy

Thos. Leeming & Co., N.Y.

CARSON PIRIE SCOTT & Co

A Specially Selected Assortment of

Wilton Velvet Rugs

Priced Notably Low

In this collection there are only those Wilton velvet rugs which in pattern and quality would be judged superior, irrespective of the pricing. The patterns are in small allover designs, modified in tone, suitable for use in dining-rooms. In two of the most wanted sizes:

9 x 12 ft. Size at $42.50

8¼ x 10½ ft. Size at $37.50

Seventh Floor, North.

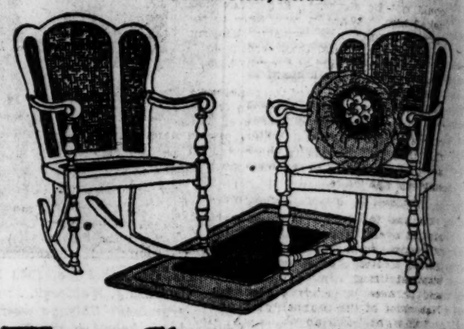

Wing Chairs at $22.50

Low Priced in a Special Sale

The pricing in no way represents the remarkable value offered in this sale. That is fully understood only upon examination of the chairs and rockers concerned in this sale.

These Chairs and Rockers Are of Mahogany With Cane, in Tudor Design

Both chair and rocker are represented in the sketch above. The simple fine lines make it possible to use this sort of furniture with practically any kind of modern furnishing. $22.50 each.

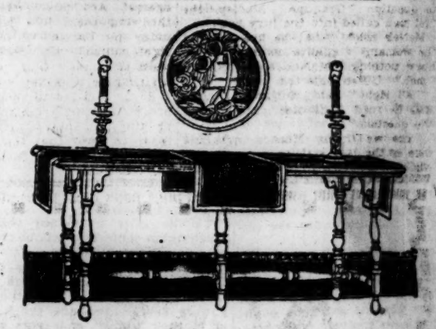

Living-Room Tables at $25

A Fine Design in Early English Style

Another shipment of these tables has just been received so that they can be offered at the same time as the chairs and rockers. Together they make a very delightful and harmonious group.

These Tables Have Solid Mahogany Tops And Bases of Combination Mahogany

Their size, 20 x 60 inches, lends itself particularly well to most arrangements of furniture. Sketched above. Specially priced at $25.

Sixth Floor, North.

Babies' Cribs at $12.75

In a New and Attractive Design

These cribs are of hard wood, beautifully enameled, so that the finish is smooth and even. They are either in white or ivory.

In size they measure 2½ x 4½ ft. and they are fitted with non-rustable springs. One is sketched here. $12.75.

Cotton Felt Mattresses for These Cribs, $4.50. Silk Floss Mattresses for These Cribs, $5.50.

Seventh Floor, South.

OKeh

The Record of Quality

No matter how tired or worried you may be, one good OKeh vocal record will set you right again and send the blues a'scurrying.

4456—Plantation Lullaby
Ten Little Fingers and Ten Little Toes

General Phonograph Corporation
New York

ROSCOE HEARS THAT CHARLEY IS A BETTER ACTOR

Prospective Jurors Frank in Answering Questions.

BY EDWARD DOHERTY.

San Francisco, Cal., Nov. 14.—[Special.]—"Fatty" Roscoe Arbuckle on this, the first day of his trial for manslaughter in connection with the death of Miss Virginia Rappe, heard several unpleasant things.

It was in connection with the choosing of a jury, and one prospective juror actually said he thought Charley Chaplin was a better actor than Arbuckle. Another of the panel was excused because he had a fixed opinion, one that could not be shaken. The judge had asked him, "What, if you were to return a verdict now, without hearing any evidence, would that verdict be?"

"Not guilty," said the venireman.

He was excused for cause.

Only seven members of the panel were examined today, one of them a woman. Two men were excused for cause. The others were "passed," which means that they will remain in the box until accepted as jurors or excused on peremptory challenge.

Counsel in Bitter Arguments.

Counsel for defense and prosecution argued over the proper questioning of witnesses, Assistant District Attorney Milton U'Ren becoming exceedingly bitter at times. He objected to words and phrases by Attorney Gavin McNab, chief of the counsel for defense.

"All right," McNab would say, kindly, urbanely, "I'll restate that question, using the state's own language."

A big broad Scotchman, McNab, with steel-blue eyes, a square jaw, a bald head, and a way of exciting the opposition.

Arbuckle sat near him, his broad round back to you, his fat hands resting on the arms of his chair. His wife, Minta Durfee, dressed in a blue suit, a gray fur neckpiece, and a gray fur toque, sat with her mother and her brother-in-law in the first row outside the railing.

Spectators Not Numerous.

The men and women of the jury panel, outside those in the box, filled one side of the courtroom. The seats on the other side were occupied by a few score spectators and representatives of the woman's vigilante committee, which intends to see that justice is done.

It took one hour and forty-five minutes to question "Grandpa" Medley, the first man called into the jury box.

McNab asked what he knew about the woman's vigilante committee. He knew nothing. McNab spoke of the "mob." U'Ren objected.

"All right," said McNab, "change mob to read vigilantes and answer the question."

"Are we trying Roscoe Arbuckle here, or the dead girl, or the woman's vigilante committee?" demanded District Attorney Brady, banging the table with his wrathy fist, and shouting with the full vigor of his voice.

"I must ask counsel to address the court properly," said the judge.

Mr. U'Ren asked a question.

"You know, don't you, Mr. Medley, that since the time of Pontius Pilate lawyers for the defense have attempted to try everybody in the case but the defendant?"

"I presume that's so."

"Excused for cause," said Mr. McNab.

But the state shouted, "We resist the challenge." The judge took the matter in hand, asked the witness a few questions, and overruled Mr. McNab.

The latter took an exception, but finally passed "Grandpa" Medley.

McNab Charges Coercion.

Charges that District Attorney Brady forced witnesses to testify against Arbuckle under threats of throwing them into jail were made today by Calvin McNab, Arbuckle's chief counsel, who declared "on his word of honor" that he would prove his charges by seven witnesses.

Brady said that if such a thing were proven he would resign. It was the opening gun in a campaign of the defense to show that the manslaughter charge against the fat comedian was a "frameup."

ASKS DIVORCE

ALICE BRADY.

New York, Nov. 14.—[Special.]—Miss Alice Brady, actress and film star, daughter of William A. Brady, is suing her husband, James L. Crane, actor and son of the Rev. Dr. Frank Crane, for divorce. The papers were served on Aug. 30 last, a month after Miss Brady returned from a business trip to London for her father. Her husband accompanied her abroad, but returned before her. The facts were disclosed today.

M. E. MINISTERS START DRIVE TO BAR FIGHT FILMS

BY THE REV. W. B. NORTON.

Corporation Counsel Ettelson and Chief of Police Fitzmorris were charged yesterday with acting "contrary to previous ucstom, the will of the people, and a decision of the Supreme court" when permits were granted by them for showing prize fight films in Chicago.

The criticism was embodied in resolutions passed by the Methodist ministers' meeting in the First Methodist Episcopal church, Clark and Washington streets.

They were introduced by the Rev. W. S. Fleming and signed by the Rev. S. B. Edmondson, the Rev. J. W. Funston, the Rev. W. W. Liston, and the Rev. Mr. Fleming. The Chicago Church Federation and other ministers' organizations were urged by the resolutions to take up the matter.

"We believe," the resolutions read, "that the opinion of the corporation counsel that prize fight pictures cannot be shut out of Chicago by the board of censors is at variance with the decision of the Supreme court of Illinois in the case of Bloch vs. Chicago, 259 Illinois Supreme, 251, in which case the court held the motion picture ordinance was constitutional.

"We respectfully call upon the chief of police to ignore the decision of the corporation counsel and recall the prize fight pictures and have them passed upon by the censors and, in case the permit is refused by the censors, give the applicants the right to take their case to the courts."

STUDENTS "HAVE FUN."

Two armed youths, believed to be students, menaced a baker at the University of Chicago commissary, 5835 University avenue, early yesterday, bound and gagged him, and then left. No attempt was made at robbery. The police scent a practical joke.

The DRAKE

Lake Shore Drive and Upper Michigan Avenue
CHICAGO

THE DRAKE is easy of access from all parts of the loop district

Take Luncheon with Your Friends at The DRAKE

FOR BUSINESS MEN who like to make the luncheon hour one of relaxation; for before-the-matinee gatherings; for shoppers who wish a dainty repast in unusually attractive surroundings, the Italian Restaurant is the daily meeting place of many delightful parties.

You will enjoy the special table d'hote luncheon at 75c—the satisfaction it gives is easily measured by its increasing popularity. Dinner is served at $1.50.

For week-ends in the city THE DRAKE is ideally located—on the lake front, every room outside and airy, yet within easy walking distance of the many attractions of the loop, theatres, shops, and business offices.

Dancing in the Grill Room every evening except Sunday, at ten o'clock; Tea Dances in the French Room Saturdays from four until six; Afternoon Tea Musicales in the Avenue of Palms daily.

Single rooms as low as $4, double $6. Suites and rooms may be had at special rates on short or long time lease.

For reservations, telephone Superior 2200.

Globe-Wernicke

BUILT TO ENDURE

Beautiful New Universal Style
Sectional Bookcases

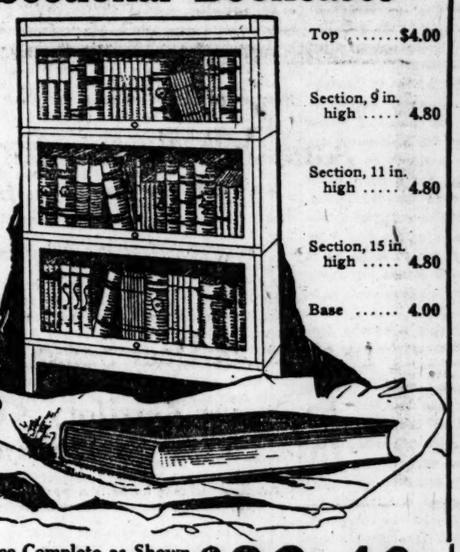

Top $4.00
Section, 9 in. high 4.80
Section, 11 in. high 4.80
Section, 15 in. high 4.80
Base 4.00

Price Complete as Shown in either Quartered Oak or Imitation Mahogany or Walnut Finish, $22.40

With a wide variety of styles and finishes for your selection, all built to endure and very reasonably priced, we invite you to come in and inspect Globe-Wernicke Sectional Bookcases.

Desks, Chairs, Sectional Filing Cabinets, Wood and Steel, Globe Safes, Office Supplies, Sectional Bookcases

Illustrated Catalog Sent Upon Request

The Globe-Wernicke Co.
168-170-172 West Monroe Street, Near La Salle
Phone Main 3068

Flower Show and Annual Exhibition of the Chrysanthemum Society of America.

Grand Ball Room Auditorium Hotel

Nov. 16, 1:30—10:30 P. M.
Nov. 17, 10 A. M.—6 P. M.

Complimentary Tickets from Any Florist

Two More Weeks and Chrysanthemums Will Be Gone

TODAY, the Flower Shops are one great color mass of these majestic blooms.

The splendor, the richness of a chrysanthemum gift brings more than the usual appreciation.

—prices are reasonable.

Allied Florists Assn. of Illinois

November Sale of Wraps

With an abundance of black wraps trimmed with black fur

Every group contains an abundance of black wraps

Never before in our history has it been possible to give such values in wraps and coats. For weeks we have been working with our regular manufacturers to make such a collection as has never before graced our shop. Already famed for its wraps, Leschin now offers a sales event that will afford marvelous opportunity to select a wrap of the most gracious lines and material at nominal prices.

Six special groups

$85 $97.50 $125
$145 $155 $175

Great variety of black wraps with black fur

We make no attempt to describe these coats, the luxurious furs or the marvelous quality of the fine materials — they are of that superlative quality and style which is truly Leschin

The vogue in wraps is black with black fur—
We offer them in great variety in this sale.

LESCHIN Inc.
318-320 So. Michigan Avenue

Every group contains an abundance of black wraps

Chicago Tribune.

THE WORLD'S GREATEST NEWSPAPER

FOUNDED JUNE 10, 1847

ENTERED AS SECOND CLASS MATTER JUNE 3, 1903, AT THE POSTOFFICE AT CHICAGO, ILL., UNDER ACT OF MARCH 3 1879

All unsolicited articles, manuscripts, letters and pictures sent to The Tribune are sent at the owner's risk, and The Tribune company expressly repudiates any liability or responsibility for their safe custody or return.

TUESDAY, NOVEMBER 15, 1921.

"Our Country! In her intercourse with foreign nations may she always be in the right; but our country, right or wrong."
—Stephen Decatur.

THE TRIBUNE'S PLATFORM FOR CHICAGO

1—Build the Subway Now.

THE WORKER AND THE SUBWAY.

Union labor, through some union officers, indicates that it recognizes a stake in the subway and rapid traction issue and will use its influence. It distinctly has a stake. A city is an industrial community. It is not self-sustaining. It does not produce raw materials for its own sustenance or for sale. It takes raw materials and lives off the fabrication of them.

Open and rapid communications are the life of a city. Access to it must be unimpeded that materials can be brought in and products taken out. Its food must come in by free highways. Movement within its walls must not be checked. People must circulate upon terms of the greatest freedom.

The population of a city demands space. Its crowds make congestion. Its problems of work, of subsistence, and of housing all require that distances be met by speed and that congestion be avoided. Then the workman does not have to limit himself to work near his house or to a house near his work. He is not restricted within artificial walls but is free to seek the best opportunities he can find.

He does not live on the land where he can get his living on his own location. He gets his living by moving from his home to his work and from his work to his home. This is the case with the workers in offices and stores, with shoppers and buyers, with artisans, builders and salesmen. The life of a city depends upon the ease with which intricate communications can be maintained.

Thoughtful workmen will have a short answer for any one who tells them that slow, costly transportation is a good thing for a city or that an obstructed city is good for its citizens.

WHEN WEST MEETS EAST.

A fly in the ointment of American and British far eastern harmony is disclosed in an editorial of the London Daily Mail printed below.

Governed at home by methods closely akin to republicanism, Great Britain believes in absolutism in the orient. In the west Admiral Beatty, backed by the Achates like devotion of Rear Admiral Rodman, cements the bonds of the English speaking peoples. In the east, invested by the most progressive of the English press with the mystery of oriental monarchy, the Prince of the Welsh but not of the Irish returns the visit of the Son of Heaven. The elastic British constitution can adapt itself to both ends of the world. Not so our own.

At Washington Hughes can talk business with Balfour, but we have no one to exchange kingly greetings with Edward VIII. and Hirohito in the orient.

Unless we mobilize Jim Ham Lewis.

BIG TIM'S SENTENCE.

Judge Landis has imposed sentences on "Big Tim" Murphy and his two aids which ought to have a beneficial effect on kindred spirits. The notion that you can get away with anything is too prevalent, and Mr. Murphy has been so conspicuous an example of the class which holds to this theory that a demonstration of its fallacy in his case was greatly needed.

Thanks to a judge without false sentiment, Mr. Murphy will be restrained from his activities for at least five years and six months, during which time his influence ought to be considerably depleted and, we hope, his own faith in his methods weakened. The fine of $30,000 should further enforce the novel idea that roughhouse tactics and perenial disregard of the law are not safe and profitable.

That marines should be guarding the mails as if this country were on the level of revolutionary Mexico is a national humiliation. With a few more sentences of the Murphy variety, robbery and murder ought to be removed from the list of normal industries and put where they belong, among the hazardous crimes.

THE BOLSHEVIK FAILURE.

One of the few pleasant ironies in the Russian situation is the discomfort of some of our radicals, whose revolutionary ardor, assisted by Uncle Sam's capitalistic toe, landed them in the midst of the radical Utopia. Reports that Miss Goldman and others would like to be back with us are, of course, disposed of as malevolent inventions of the capitalist press. Big Bill Haywood seems still to prefer Moscow to Leavenworth, although it was reported at first for the comfort of his bondsmen that he would return in due time.

Now capitalism, being a manifestation of fallible human nature, has its deplorable limitations. But it does get all but a very few of us enough to eat and wherewithal to be clothed. Under its régime many miseries and cruelties have flourished and still flourish. But there is no capitalist society now existing in which human suffering and deprivation prevail on the scale disclosed by bolshevik Russia. We must make allowance for the consequences of the war. But they are consequences which have fallen heavily upon other countries. They do not account for the major ills of Russia in 1921. Lenin and his associates have been masters of all of Russia's tremendous human and material resources for nearly four years. It is true they have been beset by foreign invasion and internal revolt. But other nations have kept going through similar tribulations. Revolutionary France had almost all the armies of Europe on her back and counter-revolution flaming within, while her whole economic, financial, and social framework had been shattered by the revolutionary convulsion. But French society continued to function and the elements of civilized living were maintained.

The Russian situation was created by doctrinaires who did not understand the forces in human life which must be respected if we are to exist on a civilized plane. The radicals who enjoy so comfortably in this country their own eloquence, their bodies clothed and their stomachs filled by capitalist efficiency, sheltered and protected by capitalist order, take all that for granted. But unless their formula can produce these fundamentals, as it has failed to do in bolshevik Russia it deserves little respect from sensible men. The radical mind is often acutely critical. It is easy to criticize any going concern. But to set up an organization of civilized life requires practical sense, requires affirmative, creative power, requires a grasp of the real forces which move men to action. And there the radical is weak.

Capitalism itself makes its compromises, but not of its essentials. It is undergoing constant modification but not in foundation. And the direction of hope for human betterment, which conservatives cherish as sincerely as radicals, lies in a process of evolution, keeping pace with mankind's experience and accumulating knowledge. Violent revolutions conducted by impractical doctrinaires are but interruptions and obstructions of our real advance.

THE PRICE OF PORK.

The statement that while the wholesale price of pork last week dropped to the lowest level since 1912 pork products were retailing in Chicago at comparatively little less than war prices probably will cause an outburst of indignation both from city consumers and rural producers.

When the farmer is selling his hogs in Chicago at around $7 a hundred that alone is enough to make him indignant. When the consumer learns that pork loins are selling at the stockyards for 15 to 20 cents a pound and is forced to pay 40 cents a pound for a roast, he has a right to be indignant. There can be no doubt of profiteering. No talk of the demand for choice cuts can cover it up. When the retailer buys a loin for 15 or 20 cents a pound and sells it for 40 cents he is losing nothing on the public's dislike of cheap cuts. Many shops never carry a cheap cut. It is profiteering pure and simple.

That the farmer is not getting a square deal is indicated not by the variation between his selling price and the stockyards selling price, but between his price and the retail price. The big jump comes in the shop of the retailer. That hits the consumer as hard as the farmer. It cannot be overcome by wholesale marketing associations. It can be overcome only in the retail shops where the excess profit is taken.

If the farmer could arrange to retail his meat products in Chicago it would take up the slack. If even the packers could retail the meat which they now wholesale at 15 cents a pound they could take up the slack. If they did so and were content with a reasonable retail profit it would relieve them of any fear of direct wholesale competition by farmers' marketing organizations because the farmer could get a profit without such organizations. It would also relieve them of popular distrust and antipathy. Probably the government would not let them do it, even if they desired.

What other redress is possible? Shop. If the housewife can and will take the time and trouble to travel from one market to another to find the most reasonable, and purchase there, she will force the profiteering retailer to be reasonable or quit business. There is a range of 25 per cent in meat prices in various Chicago shops. Careful marketing will bring this down to a range of 10 per cent, and that based entirely on overhead and service, if housewives will take the trouble to leave their homes and walk an extra block or ride an extra mile to a cheaper shop.

Our trouble is that we demand service, and pretty fixtures, and an "exclusive" neighborhood. So long as we do we must pay for it.

SHOOTING UP ALL OUTDOORS.

Such days as Sunday it seems as if everybody in Cook and nearby counties who can get into the open is there with a gun shooting at every bird or animal in the countryside. These are pleasant gray days, for such as like them, but the ambition of man is to smash something in with a charge of bird shot.

Frank Ridgway, our farm and garden expert, says the farmers are beginning to find profit in the "Hunters keep out" signs. The birds are worth more to the farm than the hunters, as the farmers have learned. Quail, says Ridgway, are great chinch bug eaters and as such are assets to the farmer.

There are duck and some geese hereabouts, but the Sunday bombardment is not explained by them. The armed citizenry must be shooting up everything that flies or runs. Some continental Europeans would shoot a gold finch or a ruby throat for the pot and consider a bunting or a lark big game, but we always have tried to preserve the idea that hunting was something to be done by taking a fair shot at fair game and giving it a fair chance.

It is probably no use to ask the shooters to have a heart. If they had they would not be filling the chickadees, nuthatches, bluejays with lead pellets. The remedy probably is with the farmer over whose land the gun toters shoot. It isn't fair to call them hunters. The farmers should change their signs to "Gun toters keep out" and hang them up and make them mean what they say.

A real hunter will ask permission. Any other kind will be taking shots at the pigeons, hens, geese, ducks and calves, colts and lambs in season.

Editorial of the Day

THE PRINCE AND INDIA.

[From the London Daily Mail.]

It is no empty compliment to say that the long Indian tour upon which the Prince of Wales starts today naturally occasions a sense of deprivation at home in Great Britain. We are always apt to forget that the prince, as his father's heir, has duties and calls laid upon him as wide and as varied as the empire over which he will one day be called upon to rule.

It was always due and desirable that the prince should follow in the steps of his father and grandfather and establish personal touch with the loyal millions of India. The war and all the events following from it have put a more immediate claim on the royal house which the king-emperor and his son would be the last to postpone. More than a million Indian soldiers left Indian shores for the various fronts. Their devoted service and their heavy losses are known and recognized, but the personal and visible thanks of the king-emperor to his eastern empire are still awaited with loving hopes. These the prince's delightful personality will gratify.

If it be possible for a tour to be even more successful than the recent visits to Canada and Australia, we imagine that in India the prince will win his greatest triumph. Government as an abstract conception is unknown in the east. In nothing is the east more "unchanging" than in its devotion to the ideal of personal rule. In whom could that ideal be realized with more grace and effect than in India's royal visitor?

A LINE O' TYPE OR TWO

Hew to the Line, let the quips fall where they may.

A TELEGRAM from P. B. H., Fort Wayne, Ind.: "Thank God for Hughes: He kept us out of secret diplomacy." Recollecting a distinguished precedent, we hesitate to attach a premature second to said sentiment. This, as Cæsar remarked to Antony, is no time to spill the beans.

Add Perils of Low Visibility.
[From the Heraminer.]

Jonesboro, Ark., Nov. 11.—Mistaken for a rabbit, Claborn A. Mackey, 20, was shot in the underbrush by a friend today. He will recover.

WE admire H. G. Wells, but we understand Ring Lardner. Therefore, we give you his analysis of the arms confab:

The main idear of course is to persuade everybody to quit having a big navy. Rifles can do a whole lot of damage in a neighborhood brawl but you can't hide behind a tree in Omaha and snipe guys on Main Street, Tokio.

So if war ships was done away with they wouldn't be no danger of another real war breaking out till the next time Germany and France gets mad at each other which ain't libel to happen for a long wile, say six months.

And after all, as Ring says elsewhere, come what may, we still have left Jack Dempsey.

DR. DONAGHEY writes from Dayton, O.:

Have stood in the rain here watching the Armistice Day parade go by. These floats, in succession, caught my fancy:

1. President Harding saying: "It must never happen again!"

2. Stivers High school children's motto: "We must save the world for civilization!"

3. Perfection Varnish Co.: "Save the surface, and you save it all!"

Isn't No. 3 a throw-back to the 2922 days—count 'em, if you doubt me!—from March 4, 1913, to March 4, 1921? F. D.

P. S.—Yes: still *Erminie*, with Wilson and Hopper on the best of terms. F. D.

Any number of inspiring scenes occurred in *Main Street* Armistice Day. We're sorry Dr. Donaghey wasn't in the village nearby Chicago, where, when the whistles blew for 11 o'clock, the absent minded but leading druggist, also member of the volunteer fire department, galloped from the store with rubber boots and helmet in hand for to man the fire engine at the town hall.

TO MOTHER.
(On her seventy-second birthday.)

From love's embrace I fled at dawn.
With fevered blood and shortening breath
I hasten up and down the paths
That promise life and lead to death.

With anxious feet I race the years;
But swifter than the hours run
Love follows—till I turn and cry:
"Be with me when my day is done!"

The shadows creep across the fields,
The way is long and twilight near,
Adown the sunshine dances hope
And in the darkness crouches fear.

But as I turn I face the light
That shines out from a mother's eyes,
The path of love from soul to soul
That goes through sunset to sunrise.

I do not know how long the road—
How soon the journey's end—nor where—
I only know love brought us here
And feel assured we'll find it there. D. R. R.

THE best recipe for starting the day right is to bet a dime with yourself that the next juggernaut of the Chicago Motor Bus company won't stop. One can stand on any corner and make more easy money than was ever dreamed of by Mr. Walling ford. Our method, which is infallible, is to plant ourselves prominently under the neat metal sign, "Motor Bus Stops Here," at Melrose street and Sheridan road. Then wigwag. We won fifty cents in an hour yesterday. And the last one that passed us up—No. 120—had nary a pasenger on the upper deck.

Back to Normalcy in Building.
[From the Aurora, Ill., Beacon-News.]

Mrs. Sarah McGowan has returned to her home with the addition of a new back porch.

FULL many a gem of p. r. s. the dark unfathom'd leaves of albums bear. A few:

Dear Susie:
When you are washing at the tub,
Think of me before you rub;
If the water gets too hot,
Drop in a little forget-me-not.
April 4, 1882. HATTIE P. BERRY.

Cary:
Don't weep for me, friend Cary,
And wipe your eyes out on your frock;
For I'm going to a country
Where they don't sing "Grandpa's Clock."
Feb. 5, 1885. IDA.

Miss Mattie:
A handsome beau is hard to find,
But when you find one bright and gay,
Hang to his coattails, night and day.
Yours sincerely, MARY McCRACKEN.
Aug. 27, 1879.

Mable:
I dip my pen in ink,
And grasp your album tight.
But for my life I cannot think
One single thing to write.
Nov. 12, 1889. WILLIAM NALLEY.

THE existing status of the Pacific ocean and China recalls what Mark Twain had to say of the Sea of Galilee and its surroundings. All the Presbyterians who went there found a Presbyterian Palestine. Likewise, other denominations. Each found respectively a Baptist, a Catholic, a Methodist, an Episcopalian Palestine. For, "honest as these men's intentions may have been, they were full of partialities and prejudices; they entered the country with their verdicts already prepared." As there is an American, a Japanese, and a British China at Washington, we can only hope they will check their partialities, prejudices, and prepared verdicts at the door.

THE last stanza in particular will, P. D. Gog believes, bestir your heart:

A POEM ON MADISON.

[To the Editor.—I am a fond reader of your excellent paper, *The Capital Times*, to which I have been a subscriber since its first publication and very much interested in your editorial columns. I am inclosing a song about Madison which I have written.—Mrs. John Halverson, R. F. D. 2, Madison.]

HAIL THY MADISON.

Hail thy Madi on fairest of all
Wisconsin cities large or small
Surrounded by lakes with beauty and grace
You are a lovely living place.

One of the finest buildings of art
That ever was made is right in your heart
The beautiful Capitol with its grand dome
Points way to admirers which to you roam.

Boys and girls from far and near
Come to you to study and hear
And many a great man living today
Owes it to you what he has to say.

First you were in war and peace
Your brave sons did not you disgrace
The greatest fighting that ever was shown
Was great 32nd which made you known.

Hail thy Madison time on grow more
The beautiful homes on your lakes shores.
Impress the visitor with wonder and surprise.
You are—you are a Paradise.

MORE signs that the melancholy days are come—

SISTER sloshing down the street with the two tap buckles of the galoshes flapping. PAZ.

How to Keep Well. By Dr. W. A. Evans.

Questions pertinent to hygiene, sanitation, and prevention of disease, if matters of general interest, will be answered in this column. Where space will not permit, or the subject is not suitable, letters will be personally answered subject to proper limitations, and where a stamped, addressed envelope is inclosed. Dr. Evans will not make diagnosis or prescribe for individual disease. Requests for such service cannot be answered.

[Copyright: 1921: By Dr. W. A. Evans.]

ILLNESS AS A LUXURY.

LISTEN to the death statistics and women are healthier than men. Few out of each thousand die in the first fifty years of life, and an old folks' party is an affair of skirts.

Women may not hanker after old age, but when we census those who hang around after the Biblical limitation we find that the ladies outnumber the men nearly two to one.

The life insurance companies which insure women's lives get rich.

But—now, notice this but—the insurance companies which sell sickness benefits keep away from women. This is because while women are always sick they never die. They think they are having a good time lying up in bed groaning and complaining, but getting well in time for the pleasure roll calls. If they knew how much they were missing by this policy they would cut out a good deal of their illness and get on a business basis.

In some respects employers like to have women employés. The labor turnover among them is comparatively low and it costs a good deal of money to hire a new employé, train her, and bring her up to full efficiency. Women are less apt to break open the safe, run away with a chorus girl, or even to tank up on bootleg whisky.

But there is one great drawback. The sickness absenteeism of women is considerably higher than that of men.

Dr. Kristine Mann investigated the sickness absentee rate of a college in which there were 720 women. In thirty days 58 per cent of the entire group were absent one or more times on account of illness. These girls missed 517 school hours during this period.

Of these absences, Dr. Mann says that 82 per cent were preventable; 34 per cent of the absences were due to common colds, 20 per cent to menstrual disorders, 16 per cent to headaches, 5 per cent to indigestion, and 4 per cent to fatigue.

Of the 720 girls, 100 required special gymnastic exercises to correct defects in posture.

The great majority of the troubles noted can be corrected by right living.

People who take cold baths, air baths and water baths, use cold water on the neck and chest once or twice daily, sleep in well ventilated rooms, live in cool, well ventilated places, keep away from hot, crowded places, avoid coughers and sneezers—such people seldom need to absent themselves from work because of colds.

Women know enough to pass comfortably through the menstrual period in the good majority of cases.

Many who formerly depended on gin and aspirin now make themselves comfortable by using baths.

Most headaches can be prevented in the young; indigestion yields to improved eating habits. Fatigue is preventable.

FOR BREATH CATCHING.

C. L. F. writes: "Your section of the paper is especially interesting to me. The 'Anxious Mother' this morning brings to my mind my experience of several years ago. My small daughter would hold her breath until she would have to make a desperate effort to recover it. I applied several hand plasters on certain masses of muscles amidship the posterior aspect, but they only seemed to aggravate the temper.

"There was a splendid pump at one end of the kitchen sink. I caught her up and held her head under the pump and with one stroke of the handle sent a volume of water over her head and neck, and she caught her breath with surprised suddenness and was very careful never to let it get away again."

EARLY T. B.

Mrs. E. L. writes: "I will appreciate it very much if you will give me information in regard to the following:

"1. When one has had consumption, but no tubercle bacilli are found in the sputum, in just what stage of the disease is he?

"2. Would you say there was a good chance for him?

"3. Also what causes quick breathing?"

REPLY.

1. In most instances an early stage. There are some exceptions.
2. Yes.
3. Rapid breathing is a symptom in many diseases. Among them are fever, infections of various kinds, advanced heart disease, pleurisy with effusion, advanced consumption, nervousness, goiter.

NEED NERVOUS CONTROL.

A. F. K. writes: "I am a girl 21 years of age and it is about four years ago that I started to stutter a little. At first I thought I would get over it, but I am getting worse as time goes by. This has made me very miserable, and I would like you to recommend me to a reliable doctor."

REPLY.

This is not a matter for an ordinary doctor. People stutter because they are nervous. To be cured you must be trained in nervous control. You must learn to think quietly, calmly, and to speak slowly and with poise.

Do not begin talking until you know what you intend saying. All this requires training in manners and thought of speech. There are those who specialize in giving such training. Not all such are quacks.

"MOIST LUNG SPOT."

R. B. B. writes: "Would a moist spot on a lung signify that the lung was tubercular or could the spot be attributed to any other cause?"

REPLY.

When a physician says he finds a moist spot in the lungs he means that he finds an area of active tuberculosis.

FRIEND OF THE PEOPLE

Letters to this department must be signed with names and addresses of the writers.

ALL ASHES TO THE CURB!

Chicago, Nov. 8.—[Friend of the People.]—I have 46 feet of frontage facing Robey street and my lot runs back 100 feet. The people living on the next street have no alley gangway so leave their rubbish in my alley. Please tell me what to do. L. C. W.

The refuse complained of has been cleaned away and notices served on householders to have ashes and garbage at the curb on Wednesdays and Saturdays, the days of collections. THOMAS H. BYRNE,
Superintendent of Streets.

"—AND FROM THOSE THAT HAVE NOT—"

Chicago, Nov. 9.—[To the Legal Friend of the People.]—In June, 1920, I bought a piano on the installment plan, and it is now half paid for. I am now unemployed but pay $5 monthly in place of $20. The company now demands my arrearage. Can they take the piano away from me if I do not pay? H. S.

They probably have the right to take it under the contract.
TRIBUNE LAW DEPARTMENT.

WISHES TO BREAK LEASE.

Chicago, Nov. 9.—[To the Legal Friend of the People.]—On May 1, last, I leased a flat on a form A apartment lease. Now I cannot afford to keep up the rent and want to move to a cheaper place. 1. Does the fact that the lease is specifically designed for an "apartment" instead of a "flat" have any legal bearing on the responsibilities?

2. What can I do to release myself from the lease?

3. Can the landlord hold any of my personal property (furniture) for balance of rent due on the unexpired lease?

4. Can my salary be garnisheed?
M. H.

1. No.
2. There is no legal way to avoid the lease. Your best plan is to try to reach some agreement with your landlord.
3. If a married man, living with your family, you have $400 exempt.
4. Yes, if it is large enough.
TRIBUNE LAW DEPARTMENT.

NOT A LEGAL HEIR.

Chicago, Nov. 9.—[To the Legal Friend of the People.]—My parents abandoned me when I was a child and I never knew who they were. I had some very kind foster parents who raised me and they never told me about my real parents until I was just going to be married. Now these foster parents are dead, but they told me that they never legally adopted me. The heirs claim I have no claim on the estate. Are they right? J. J.

If you were not legally adopted you cannot inherit from them.
TRIBUNE LAW DEPARTMENT.

FOR EX-SERVICE MEN.

The Red Cross is trying to locate the persons whose names are listed below. Any one knowing where they may be reached kindly call the Home Service station, American Red Cross, Randolph 7480.

Peter Waselauski, Mike Kanewitos, Sam Kiviatkowski: Melvin Lee of Madison avenue, Chicago, formerly Battery D, 124th F. A.; George O'Neil, formerly of 6333 Eddy street; Charles Guzowski; Myrtle M. Jones, formerly of 6610 Normal boulevard; Joseph Thomas Bergin (Bergan) formerly 1051 Monroe street.

A MATTER OF FAITH.

Wilmette, Ill., Nov. 8.—[To the Legal Friend of the People.]—1. "A" maintains that when a person is sick, the law requires that they or the persons related to them must employ a medical doctor to attend them whether they wish to or not, according to Illinois law.

2. "B" maintains that if a person of the Christian Science faith is sick and does not wish to call a doctor, but prefers a Christian Science practitioner, they have every right to employ the practitioner and refuse to call a doctor although the practitioner must comply with city health ordinances as to reporting contagious diseases, etc.

Which is right? J. C. S.

1. The employment of a doctor is not required.
2. There is nothing in the law to prevent the calling of a practitioner.
TRIBUNE LAW DEPARTMENT.

MEMORY TESTS *Can You Answer These?*

Answers to these questions will be published tomorrow.

1. What was Libby prison?
2. When was the "magic lantern" or stereopticon invented?
3. Who makes the laws of the state?
4. What famous former big league pitcher is ill with tuberculosis?
5. When did the use of a fork begin in England?
6. What is a nickel coin made of?
7. What noted football coach is generally known as developer of the famous "shift play" and which now is a standby of the open game in a hundred variations at a hundred colleges?
8. What holds millions of tons of water up in the clouds?
9. What were the smallest silver coins ever issued by the United States government?
10. Who is president of Austria?

Answers to Yesterday's Questions.

1. Who was "H. H."? Helen Hunt Jackson, poetess and author of the novel "Ramona." For a time after her death her grave was on the summit of Cheyenne mountain, but her body now lies in Evergreen cemetery, Colorado Springs, Colo.

2. How should national and state flags be grouped? In grouping national and state flags, place the national flag at the right.

3. How much of the gold supply of the world does the United States now hold? On Nov. 7 the United States held about $3,500,000,000, or 40 per cent of the world's visible supply of gold.

4. What is the reason of throwing old shoes at the bride and groom? It is an old Jewish custom originally intended to imply resignation of the parents to the privilege and right of kicking out of the home the prospective son-in-law.

5. What is chalk made up of? It is made up of the shells of minute marine organisms.

6. Who provides the bouquets for the bride and her attendants? The bridegroom.

7. What is the best and most famous poem ever written by a youth in his teens? "Thanatopsis," by William Cullen Bryant. He is said to have been only 17 years old at the time of its production.

8. Who is premier of Australia? Rt. Hon. William Morris Hughes.

9. Who was Jenny Lind? Madame Goldschmidt, a celebrated singer, popularly known as "the Swedish Nightingale" [1820-1887].

10. When was the last war before the world war? When did it begin and when did it end? The Balkan-Bulgarian war. Began May 23, 1913. Treaty of peace was signed Aug. 10, 1913.

THE PASSING CROWD

[From Passing Show, London.]

Mr. Jones: "Mary has cooked this steak too much again. Didn't you reprimand her about it last week?"

Mrs. Jones: "Yes, dear, but you're two girls late—the present cook's name is Florence."

VOICE OF THE PEOPLE

Writers should confine themselves to 200 or 300 words. Give full names and addresses. No manuscripts can be returned. Address Voice of the People, The Tribune.

THE PESSIMISM OF WELLS.

Toronto, Ont., Nov. 11.—All will agree with Mr. Wells with regard to the immensity of the issues of the Washington conference that meets today, but surely we ought not to view the events of the day with such hopelessly pessimistic eyes. Perhaps Mr. Wells may cheer up as he goes along, but in the first of his studies he sees black and blue. One would think almost that he had just emerged from the wreckage of Russia and is speaking as a man who is standing overwhelmed in the ruins of his own socialistic theories. He tells us that the catastrophe of 1914 is still going on; that it is increasing and spreading; that in a little while even great New York may stand more gaunt, ruinous, empty, and haunted than St. Petersburg; that civilization is rotting down; that a new dark age is about to begin; that the ship of civilization is sinking now; in fact, pretty nearly everything is dark and gloomy and sad and hopeless. I never read such a terrible wail in my life.

He surely must have eaten something disagreeable that day. And worse than that. The illustrious representatives of the world who now are gathered together in Washington to endeavor to mend things, with their dependants and satellites, are an inattentive, moody, trivial, selfish, evasive, patriotic, prejudiced crowd. My, what an outlook for the human race. And, worst of all, it is their crowning sin, they are patriotic. It seems very curious to us Canadians to hear an Englishman say that for his part he cares very little for the British empire and that he thinks it to be a temporary, patched up thing. We love the land with love far brought from out the storied past. We Canadians believe in the empire. To us it is something of which we are very proud and represents the growth of settled government of old and just renown. No, no. The world is not so black, the outlook is not so hopeless, the nations are not so selfish. But a skeptical and materialistic philosophy is always pessimistic. It has lost the source of creative energy. It has left the springs of moral optimism. It is earthly and thinks of the earth. It has no vision. It cannot have. DYSON HAGUE.

THE LONGEST WAY 'ROUND.

Chicago, Nov. 11.—Those of us who are troubled with chronic congestion of transportation had better buy automobiles or walk. I for one see little possibility for improvement as proposed at this time. They tell us that we have the best system and service in the country. That may be true, but why must one who wishes to go from the west or northwest side to the south or southeast side travel through the congested loop if he wishes to make time, thereby increasing downtown traffic?

Why not through lines from limits to limits on Racine, Ashland, Robey, California and Lawndale avenues with better service on Halsted and Western avenues? An elevated line from 63d to Foster on Western avenue connecting with the crosstown "L" lines would relieve much of the loop troubles.

Subways? Emphatically no! We have had enough trenches, lack of air and light, stench, and packing.

ALBERT MICKOW.

THANKS.

Worland, Wyo., Nov. 10.—Permit me to express my appreciation for your recent editorials about Gen. Pershing and about Col. Macnider, our new American Legion commander. As an ordinary exinfantry man, who served from a private through to a shavetail under Gen. Pershing's leadership, I wish to heartily second everything you have said about him.

And as a member of the American Legion I wish to thank you for the thoughts you have expressed in your editorial regarding our new commander. One of the reasons I have THE TRIBUNE sent to me away out here is that I can always depend upon your editorials to express true patriotic spirit and to uphold the rights of the U. S. in any controversy.

I cannot help being aroused by the recent accusations of Senator Watson of Georgia. If, as you say, his statements do not prove true, I agree that he should be expelled from public office.

H. J. BRANT.

TELL IT TO TROTZKY.

Bronson, Mich., Nov. 9.—The answer to your editorial on "$1 Wheat and $10 Coal" is, too much individualism.

What cares the wise coal mining magnate or the steel magnate or any of the rest of our assorted bunch of magnates as to the prices the farmer is getting? The magnate, according to rule No. 1 in our individual philosophy, looks out for himself and lets the devil take the hindmost.

It is brains and efficiency that make a No. 1 magnate, coal, steel, tobacco, railroad, or any of the rest not above enumerated, while any mutt can bust the sod and swill the swine.

Our individualistic philosophy, and you are a firm believer in said philosophy, has taught us all this stuff. We have been fed on that kind of milk, have sowed that kind of seed, and now what else could you expect other than the wise magnate would see to it that his prices should stay up and be remunerative, profitable, and attractive. If it were not this way it would tend to destroy initiative.

When the World's Greatest Newspaper begins to write such complaining editorials as "$1 Wheat and $10 Coal" it looketh much as though W. G. N. stands for Wholly Gone Nuts.

The socialists have told us now for a long time what would result in the course of time, but O, no, we don't want to be foozled by such hare brained nonsense, and besides, the socialistic doctrines despoil initiative. And without initiative what would men of brains and ability do? Why, you could not get any good out of them at all. So there you are, Mr. Individualist, you have dollar wheat and ten buck coal. There's a reason. Too much individualism.

N. L. HOLMES.

HOW TO PAY FOR THE WAR.

Chicago, Nov. 11.—It is sensible to face the facts and resist delusion might also be applied to some of the recent brickbats and bouquets. They remind the writer of the chairman of a colored church board down south, who, in the process of discharging a minister, gave him the following reason, "Brother, you arguflies and you 'sputes, but you fails to show wherein."

Let's see some facts. We have 100,000,000 people who have just fought a war at a cost of $22,625,352,843, or $226.25 per capita.

In the nine years ending June 30, 1917, there was (annual average) withdrawn from bonded warehouse and tax paid on 133,357,775 gallons of distilled spirit.

In the W. G. N.'s recent investigation they found that the present retail price of whisky is about $25 per quart, or $100 per gallon. With the present price of grain, whisky can be manufactured at a cost of 50 cents per gallon.

Just suppose that congress should have Uncle Sam declare a price cutting war on the bootleggers and sell for $13 per quart, or $52 per gallon. This would be 50 cents cost, plus $1.50 handling expense, plus $50 profit.

One and three-tenths times $50 equals $66; $226.25 divided by $66 equals 3.43 years, or three years and six months in which this one source of revenue would pay for the war. H. H. ADAMS.

A PRINTER'S TROUBLES.

Chicago, Nov. 13.—When the scale committee of the employers' association meets the union delegation to discuss the wage and hour question I hope they will not overlook the burden President Harding has placed upon working men by creating another national holiday, and the fact that an advancement of 20 per cent has been announced in the price of canned goods; also that our rents have been boosted again and will be still further raised next fall. I was compelled to lose two days' wages last week, my employers not wishing to open their plant the Saturday following Armistice day. I could quite as well have faced the east and sent out my silent two minutes' prayer where I worked and improved the rest of that entirely lost and wasted Friday and Saturday in earning money which is sorely needed.

NONUNION PRINTER.

A "BEG PARDON" FROM ROME.

ROME, Oct. 22.—It is only at the present moment that a cutting from your valued publication of 20 September has come to hand; I have noticed the comment made by Mr. J. E. Carney of the Bartlett Frazier company, on the estimate of wheat yield in France, attributed to the International Institute of Agriculture and stating that yield at 359,000,000 bushels. The comment is that "the trade is inclined to believe that there is a move on to affect the domestic market by misleading reports."

I think it best to mention that the figures appearing in the paper do not agree with those published by this institute and transmitted by telegraph to the Washington department of agriculture, and that the alteration is clearly due to telegraphic errors. Our figure, which corresponds with that of the French government, was 8,784 thousand metric tons or 322,751,000 bushels. DINGA,
Secretary General Institut International D'Agriculture.

"VALID REASONS FOR A SUBWAY."

Chicago, Nov. 12.—Dr. Alfred Beirly's article opposing the subway was refreshing to the extreme. He wants a single valid reason for a subway.

I am inclined to think that he has not experienced the joy of being on the rear of a crowded street car with 20 per cent of his person on and 80 per cent off. This is one of the discomforts of our modern transportation. There is not enough paper to name them all.

The doctor probably has a machine and can afford to ignore the present city transportation.

I wonder if he has been in a city long enough to appreciate the warmth, comfort, and speed of a subway system.

Does he realize that thousands of Chicagoans spend two or three hours a day to and from business? They say time is our biggest asset. What does this mean to Chicago? A drain on production, leisure, nerves, etc. A fair argument for a subway. Every large city has a business center, the people take pride in this, subway or no subway. I cannot see where it will increase the congestion in the loop, but rather aid in the expanding of business, which the doctor is aiming at.

ARTHUR B. PEARCE.

ANOTHER JOB FOR THE RAILROADS.

Chicago, Nov. 12.—The railroads could do a good deal in taking care of the rush hour crowds by putting on an improved and adequate suburban service.

I should think that short haul (suburban) traffic would be profitable, but this branch of railroading gets poor service, discarded coaches, and tea kettle engines. Rock Island coaches are frequently so crowded in the morning that one must stand on the platforms. The Grand Trunk doesn't run enough trains to keep the rust off the rails.

EDW. H. BROWN.

FREE We send a 10-Day Tube of Pepsodent to every home that asks. It forms a delightful and convincing test. Let some one in your home apply it, then all of you watch the effects. You will always want your teeth to look like the teeth you see.

They Remove the Film—

Those millions with glistening teeth

Millions of people, half the world over, are now daily brushing teeth in this new way.

Wherever you look you see the results of it. You see teeth that glisten—teeth which once were dim. They are teeth you envy, maybe.

Now we offer you the method they employ. A ten-day test is free. Remove from your teeth the dingy coat of film. Then judge the method by the whiteness and the cleanliness it brings.

Authorities advise this method. Leading dentists everywhere are urging its employment. But you can prove the benefits yourself—by what you see and feel.

Do that, for your sake and your family's sake. Learn the new results. Read the reasons in the book we send. Then decide between this method and the old-time ways.

Like New Teeth

When dingy film-coats go

New beauty comes with glistening teeth, and every woman owes that to herself.

Film removal brings out all the natural tooth luster. Then Pepsodent contains a unique polishing agent, harmless but efficient. Teeth highly polished are less apt to gather film.

This is one conspicuous result which your mirror will reveal.

Other delightful effects will come from this new cleanliness. Both film and starch deposits are effectively combated. The mouth is left after every use in alkaline condition.

Important night effects

The bedtime use of Pepsodent is most important. Film, starch deposits and acids do much of their damage at night.

Countless people who brush their teeth leave these deposits on them or between them. Such teeth are most unclean.

Pepsodent goes wherever the film goes, and combats it. Then it floods the mouth with saliva rich in starch digestant and in alkalis. And those factors penetrate everywhere. The cleaner, fresher feeling in the mouth is largely due to that.

Smoke stains on teeth

Users of tobacco often have teeth deeply stained. But the stain is in the film-coats, not the teeth. Removal of the film removes the stains. Smokers will therefore see conspicuous effects.

The way to keep teeth free from such stains is to keep the film removed. Tobacco does not stain enamel. Smokers' teeth may be as white as any teeth if the stained film is twice a day combated.

Why teeth discolor and decay

Your teeth are coated with a film. If it is new film it is viscous. You can feel it with your tongue.

It clings to the teeth, gets between the teeth and stays. The ordinary tooth paste does not effectively combat it, so the tooth brush has left much of it intact.

That film makes white teeth cloudy. It breeds and fosters enemies of teeth. Between the teeth and elsewhere it may do ceaseless damage. Most tooth troubles are now traced to film.

What film-coats do

Film absorbs stains, making the teeth look dingy. Film is the basis of tartar—the darker, harder coats.

Film holds food substance which ferments and forms acids. It holds the acids in contact with the teeth to cause decay.

Germs breed by millions in it. They, with tartar, are the chief cause of pyorrhea. Also of other serious troubles, local and internal. These troubles have been constantly increasing, despite the wide use of the tooth brush. Teeth lose their natural luster. Few people escape tooth decay. Pyorrhea is alarmingly common.

So dental science has in late years sought diligently for ways to fight that film.

Two effective methods

Two ways have now been found. Able authorities have proved them by many careful tests. The benefits are now beyond all question.

A new-day tooth paste has been developed, based on modern requisites. The name is Pepsodent. These two film-combating methods are embodied in it.

It is now being used nearly all the world over, largely by dental advice. And millions of people now enjoy the results.

Five New Effects

Modern research has discovered other effects that are needed. And this new tooth paste has been made to meet all these requirements.

Starch deposits cling to teeth, get between the teeth and gum them. They often ferment and form acids.

Nature puts a substance in saliva to digest that starch. But, with modern diet, it is generally too weak.

Nature also puts alkalis in the saliva to neutralize mouth acids as they form. But they need stimulation.

Aids nature needs

Certain elements in food will multiply those tooth-protecting agents. But, in average diet, those elements are scanty. So modern authority advises that the tooth paste should produce the same effects.

So Pepsodent does this: It multiplies the salivary flow—Nature's great tooth-protecting agent. It multiplies the starch digestant in saliva, to digest starch deposits that cling. It multiplies the alkalinity of saliva, to neutralize mouth acids, the cause of tooth decay.

All come twice daily

The regular use of Pepsodent brings all these effects twice daily. It combats the film. It leaves the teeth so highly polished that film less easily adheres. And it gives to Nature's tooth-protecting forces a multiplied volume and power.

These are new effects. No ordinary tooth paste brings them. In fact, all tooth pastes based on soap bring opposite effects. They depress the salivary flow and reduce its protective powers.

All who will may now depart from those ineffective methods. All may bring to their homes a new era in teeth cleaning. This is to urge that you see the change a new way brings—even a ten-day test.

Pepsodent PAT. OFF. REG. U. S.

The New-Day Dentifrice

A scientific tooth paste, made to comply with all the new dental requirements. Based on modern research, endorsed by modern authorities, and now advised by leading dentists everywhere. Each application brings five effects which modern research proves to be essential. It combats the film, the starch deposits and the acids in new and effective ways. All druggists supply the large tubes.

Look at Their Teeth

After a few days' use

Children need Pepsodent most. Their teeth are most subject to these film attacks. Few children reach the age of 15 without some tooth decay. To millions these early tooth troubles, when neglected, bring life-long effects.

Dentists now advise that children use Pepsodent from the time the first tooth appears. There is no other method which so combats the enemies of teeth, or renders like protection.

Watch the quick results

Pepsodent best argues for itself. Some effects are almost instant, all of them prompt. A week will convince you that this new method should supplant the old.

Send the coupon for the 10-Day Tube. Note how clean the teeth feel after using. Mark the absence of the viscous film. See how teeth whiten as the film-coats disappear.

All effects will be delightful. Some will be surprising, but the book we send explains the reason for them.

Compare your teeth now with your teeth in ten days. Judge by the benefits you clearly see and feel. Then decide if you always want those whiter, cleaner, safer teeth.

Cut out the coupon so you won't forget.

10-DAY TUBE FREE

THE PEPSODENT COMPANY,
Dept. S-143, 1104 S. Wabash Av., Chicago, Ill.

Mail 10-Day Tube of Pepsodent to

_____

_____

_____

ONLY ONE TUBE TO A FAMILY

THEY CALL SPADE A SPADE AT 5c FARE HEARING

Cleveland Now Argues for Temporary Rate.

BY OSCAR HEWITT.

Chester E. Cleveland Sr., special attorney for the city administration, yesterday charged that the surface lines management "is inefficient and incompetent, ignorant and careless, makes a constant and persistent effort to cheat and defraud the public, operates the system to bleed the people," and that "Henry"—referring to Henry A. Blair, president of the surface lines—"is grossly inefficient."

"You remember Henry," continued Cleveland, talking to the Illinois commerce commission in the carfare hearing case, "Henry, the $60,000 a year beauty, an errand boy or handy man for the big financial interests of the east. Henry admitted he didn't know much about running the street cars."

Urges "Temporary 5 Cent Fare."

Cleveland pleaded yesterday in his argument for "a temporary 5 cent fare," while heretofore it has been understood that he was presenting evidence for a permanent nickel fare. He urged that the commission decree a 5 cent fare, have the companies put the suggested economies into effect, and that if they don't work the rates can be increased later.

At the close of his speech he said the exhibits of the companies showed that they had "extravagantly or dishonestly wasted $2,290,000" in maintenance work and are wasting now at the rate of $4,906,008 a year in paying for time of train crews when they do not work.

He claimed that for each eight hours of work the companies paid for one hour and twenty-seven minutes of unearned time used as fall backs, reporting periods, and turning in time. This, he said, should be reduced to thirty-eight minutes per eight hours of work. If that is done he argued that the saving of $2,290,000 and the $4,906,008 would give a total saving of $7,196,008. This, he claimed, would permit the companies to earn 5 per cent dividends on a 5 cent fare.

Company Charges Politics.

Harry P. Weber for the companies replied:

"Mr. Cleveland has dragged in politics for its effect upon the gallery. Of all the attacks of political highbinders nothing has equaled the attacks upon the surface lines.

"He has produced no evidence except of a speculative variety fathered by novices. His main witness was George W. Jackson, a great big wind bag, a bluff. He testified that he attended the XY or the XZ college of Oxford university. Jackson could not break into Oxford university with a sheriff's posse.

"A 5 cent fare will amount to confiscation of property. This commission on the evidence in the record cannot enter a 5 cent fare order that the courts will sustain. If it is entered the companies will be forced into bankruptcy or there will be a suspension of service. No court will permit the lines to operate on a 5 cent fare on the evidence presented in this case. I am speaking boldly, frankly, and honestly."

Attorney James M. Sheean for the companies will speak this morning and Chester Cleveland will conclude the arguments in the afternoon.

MAYOR ATTACKS PLAN TO BUILD A SUBWAY NOW

Just a Move to Confuse Public, He Says.

West Baden, Ind., Nov. 14.—[Special.]—Mayor Thompson in an interview here today came out flatly against the expenditure of the $30,000,000 traction fund built up by Chicago surface line riders for the immediate construction of a subway.

The mayor's stand means that the entire strength of the Lundin-Thompson organization will be used to thwart the move for subway construction without further delay.

The city hall organization will concentrate its strength behind the mayor's traction program—a local transportation district, governed by elected trustees, pledged to take over and operate the street cars at a 5 cent fare.

Says Move Is Camouflage.

"The move for immediate subway construction is an effort to take the attention of the people from the main issue—the Thompson transportation plan," the mayor said after an all afternoon chat with a group of his political allies.

"If the people follow where the traction interests are attempting to lead them, they will be scattering the load which they are in a position to fire. They will not be aiming at the bull's-eye—the Thompson plan of municipal ownership and operation at a 5 cent fare.

"The mayor was careful to declare that he does not necessarily stand against subways if they are planned, constructed, and operated by trustees elected under his transportation plan.

"Under that plan," he asserted, "a trustee can run on a subway platform, on a monorail platform, or on any other sort of a traction platform, and the people can elect him if they stand for his platform."

Delays Best Mayer's Plan.

The mayer's transportation scheme was turned down at the last session of the legislature, and it was pointed out that the construction of subways under his plan would not be possible for many months and perhaps years, as action by the legislature—which has not yet been called into special session, as promised by Gov. Small—a referendum vote on the plan and an election to name trustees would be necessary before the first spadeful of dirt could be turned.

Mayor Thompson will make no statement on the row between his administration and State's Attorney Crowe until he returns to Chicago.

"It may be some time before I will be ready to state my position on that," the mayor said. "I have asked Corporation Counsel Ettelson whether the city has the right to assign its policemen to take orders from a non-municipal officer."

WHY SMALE ISN'T FIRED PUZZLES U. S. ATTORNEY

District Attorney Harry L. Brin wanted to know yesterday why Sergts. Edward Smale, Edward Mitchell, and Thomas Carlisle, under federal indictment for the theft of 215 cases of whisky, have not been suspended from the detective force. After their arrest Chief Fitzmorris sent Capt. John Alcock to the federal building to sit in at the hearing of the three men.

"Mr. Alcock heard all the testimony," Mr. Brin said, "and when he left said he was satisfied the men were guilty. Still they are on the force."

The chief, when asked recently why the trio were not suspended, said it was because he had "no evidence against them. I will suspend them if District Attorney Clyne gives evidence on which I can prefer charges."

"The chief knows they were indicted and, with Alcock believing them guilty, I see no reason for their not being suspended," Mr. Brin said. "Smale has said he would raise the roof from the city hall if he were fired. Perhaps that's the reason he was allowed to work as a policeman at Deering street station last night."

HANAN

SHOES FOR MEN OF AFFAIRS

A GENTLEMAN'S TAN SHOE

for colder weather

EXCEPTIONALLY well made of Oil Spartan Weatherproof Calf with a genuine rawhide weather strip between the sturdy soles. Lined with leather for warmth and wear, and finished with brass eyelets for strength. ¶ A Hanan shoe that should wear and wear!

THREE HANAN STORES FOR MEN

24 Dearborn Street, South, HAMILTON CLUB BUILDING
33-35 State St., North, COLUMBUS MEMORIAL BUILDING
334 Michigan Avenue, South, McCORMICK BUILDING

ALSO HANAN QUALITY HOSE FOR MEN

Mandel Brothers

Men's shop, second floor

Winter Overcoats

for Men, Young Men

$30 $40 $50

BURLEY ULSTERS, ulsterettes, balmacaans, plaid backs—in short, practically every style of winter overcoats are included in the big assortment, from the snappy belted model to the conservative style. Every coat tailored of an all-wool fabric. Good assortment of sizes.

Men's Fur Collared Overcoats, $85

"MORE PEOPLE RIDE ON GOODYEAR TIRES THAN ON ANY OTHER KIND"

GOODYEAR

announces substantial reductions in the prices of its Automobile Tires and Tubes, effective November 15, 1921.

You can now buy Goodyear Tires at the lowest prices they have ever carried—prices far below pre-war levels.

Despite these lower prices, Goodyear Tires today are better than ever before—larger, heavier, stronger, and more durable.

Your nearest Goodyear Service Station Dealer has your size.

THE GOODYEAR TIRE & RUBBER COMPANY

Offices Throughout the World

The Dread Pyorrhea Begins With Bleeding Gums

Pyorrhea's infecting germs cause many ills. Medical science has proven this.

Diseased conditions, which not long ago doctors were unable to trace to a cause, are now known often to be the result of Pyorrhea germs that breed in pockets about the teeth. Rheumatism, anaemia, nervous disorders and other diseases have been traced in many cases to this Pyorrhea infection.

Don't let Pyorrhea work its wicked will on *your* body. Visit your dentist frequently for teeth and gum inspection.

And watch your gums yourself. Pyorrhea, which afflicts four out of five people over forty, begins with tender and bleeding gums; then the gums recede; the teeth decay, loosen and fall out, or must be extracted to rid the system of poisons generated at their base.

Forhan's For the Gums will prevent Pyorrhea—or check its progress, if used in time and used consistently. Ordinary dentifrices cannot do this. Forhan's keeps the gums hard and healthy—the teeth white and clean. Start using it today.

Brush Your Teeth With Forhan's—How to Use It

Use it twice daily, year in and year out. Wet your brush in cold water, place a half-inch of the refreshing, healing paste on it, then brush your teeth *up and down.* Use a rolling motion to clean the crevices. Brush the grinding and back surfaces of the teeth. Massage your gums with your Forhan-coated brush—gently at first until the gums harden, then more vigorously. If the gums are very tender, massage with the finger, instead of the brush. If gum shrinkage has already set in, use Forhan's according to directions, and consult a dentist immediately for special treatment.

35c and 60c. All druggists.

Formula of R. J. Forhan, D. D. S.

Forhan Co., New York *Forhan's, Ltd., Montreal*

Forhan's
FOR THE GUMS
Checks Pyorrhea

Design of bedroom interior approved by Good Housekeeping's Department of Furnishings and Decorations. The Barcalo bedstead shown is number 2705, finished in mahogany, or walnut.

This room is Mother's joy

MOTHER never complains about straightening up her boy's bedroom. No matter how untidy a jumble of collars, ties and shoes—cheerfully, she puts everything in place.

For here, in this room, her son is receiving the health-bringing rest so necessary to sturdy manhood. Here, in the last few moments before sleep, ideals are suggested. Here, an appreciation of the beautiful and harmonious is encouraged by the very furnishings. These things are beyond price. Mother knows this; so it is a joy to keep this room in order.

And for the mother who likes to keep her children's rooms as attractive as any room in the house, her furniture dealer has some handsome designs in Barcalo all-steel beds,—beds that will harmonize with any scheme of decoration, beds of welcoming comfort.

There's never a creak nor a squeak in a Barcalo bed—no rattles to become robbers of healthful rest. They are built to stand even the somersaulting antics of a red-blooded boy.

Designed in exquisite taste, Barcalo beds will delight your eye as well as please your purse.

A Barcalo bed, with Barcalo springs and a Barcalo mattress, offer the utmost in luxurious comfort.

BARCALO BEDS

This Barcalo twin is number 2130, finished in rich mahogany, walnut, oak, or ivory enamel. The same design is also furnished in a standard full width bedstead.

Royal Palm—FLORIDA

Daily Train Pullman Sleeping Cars

Chicago - Jacksonville

Present Schedule—Arrive Jacksonville 11:15 a. m.
Earlier Arrival Jacksonville Commencing November 20

Lv. Chicago	9:00 p. m.
Lv. Indianapolis (Sleeper ready 9:30 p. m.)	2:40 a. m.
Lv. Cincinnati	5:45 a. m.
Ar. Chattanooga	3:40 p. m.
Ar. Atlanta	5:40 p. m. (C. T.)
Ar. Jacksonville	7:55 a. m. (E. T.)

Making direct connections with morning trains for all Florida points. Dining car service for all meals.
Winter Tourist tickets on sale daily, with liberal stopover privileges.
CONSOLIDATED TICKET OFFICE, 141 W. Jackson Blvd.
For booklet, detailed information or reservation address

C. B. MUNTAN, Assistant Gen. Pass. Agent, Big Four Route, 1037 Webster Bldg., Chicago, Ill. Phone Wabash 3612

C. C. STEWART, Nor. Pass. Agt., Southern Ry., 35 W. Jackson Blvd., Chicago, Illinois. Phone Wabash 2780

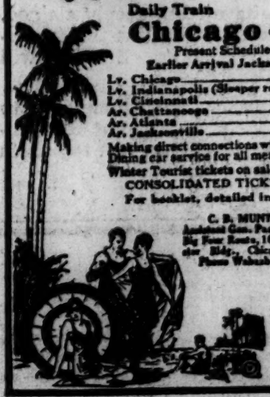

Big Four Route
SOUTHERN RAILWAY SYSTEM

RAIL ENGINEMEN CALL CHIEFTAINS 'ON THE CARPET'

Echoes of the recent railway wage strike crisis yesterday sounded through the Masonic temple, where more than 600 general chairmen of the Brotherhood of Locomotive Engineers and the Brotherhood of Locomotive Enginemen and Firemen had virtually called their chiefs "on the carpet."

Just why was the country-wide strike scheduled for Oct. 30 called off at the eleventh hour? What assurance can be given the railway workers of the country against further wage reductions and interference with existing workng conditions?

No Talk of New Strike.

These, according to reports seeping from behind closely guarded doors, were questions put point-blank to Warren S. Stone, grand chief of the engineers, and W. S. Carter, head of the firemen's organization. Revival of the strike order—threatened several days ago by the brotherhood leaders—was not discussed, Mr. Stone said.

The meeting was unheralded. In fact, elaborate efforts were made to keep secret the presence in Chicago of the hundreds of general chairmen. The Brotherhood of the Railroad Trainmen, Order of Railway Conductors, and the Switchmen's Union of North America were not represented. Thomas C. Cashen, president of the latter, however, was in Chicago.

Leaders Silent on Meeting.

Following an afternoon session on the seventeenth floor of the Masonic temple, Mr. Stone and Mr. Carter declined to say what had transpired at the secret conference.

"Why aren't the three other organizations of the big five transportation group represented at this meeting?" Mr. Stone was asked.

"Because the problems we are considering are peculiar to the firemen and engineers," he replied. "I can't say any more tonight—we may have a statement to give out tomorrow evening."

From other sources, however, it was reported much dissatisfaction was expressed by some general chairmen of the latest clash between the railroads and the unions. This dissatisfaction, according to the report, has stirred up factional feeling against leaders of certain unions.

Résumé of Strike Crisis.

Grand Chief Stone of the engineers was a recognized leader in the union councils which finally authorized the Oct. 30 strike order. But at the Morrison hotel meeting of Oct. 27—at which it was voted to recall the strike order—the general chairmen of the engineers swung into line with the peace movement led by W. G. Lee, president of the Brotherhood of Railroad Trainmen. And the conductors' representatives followed suit.

The firemen voted against recalling the strike order. The switchmen did not vote, as a majority of the organizations—three of five—had voted to call off the strike. It was reported the switchmen's leaders favored a walkout to the last.

The character of the working rules which the United States railroad labor board is about to prescribe as substitute for those of the national agreements was a matter of speculation at yesterday's meeting, it was said.

Several committees were appointed, and will report at today's session. It was said one of these was to draft a resolution to be submitted to the labor board.

President Sheppard of the conductors at his home in Cedar Rapids, Ia., last night said:

"The engineers and firemen have an agreement peculiar to themselves. The question of a strike is not to be discussed." He also scouted the suggestion that the position of any union officer is insecure.

Love Note from Film Girl Leads to Divorce Court

A love missive from a movie star, who signed herself "A. C.," led Mrs. Martha Darmstadter to file a bill in the Superior court yesterday for separate maintenance from Maurice Darmstadter at the same time he asked the Circuit court to have his marriage to her annulled. He alleges his wife was never divorced from James T. Davis, to whom she was married in Louisville.

Mrs. Darmstadter presented this note:

"I'se in town, honey—no, not Aunt Jemima—just me. Did you see my picture in the movie magazine of October? I shall be at the La Salle until Sunday. A. C."

PEACE FORMALLY DECLARED WITH GERMANY BY U. S.

Washington, D. C., Nov. 14.—Peace between the United States and Germany was formally proclaimed today by President Harding.

The President, in a proclamation, signed at 3:52 p. m., declared the state of war between the United States and Germany, existing from April 6, 1917, to have terminated in fact July 2, 1921, when the joint peace resolution of congress was approved by the executive.

Issuance of the proclamation which followed exchange of ratification of the treaty of Berlin, effected Armistice day in the German capital, was considered the first of a series of three steps which, when completed, will return the United States to a complete peace status.

The second step probably will be the promulgation of a proclamation declaring the war with Austria to have ended, and the third, the issuance of a similar proclamation with respect to Hungary. The proclamation dealing with Austria is expected within a few days, as ratifications of the treaty were exchanged at Vienna last Tuesday. Ratifications between the United States and Hungary are expected to be exchanged soon and the proclamation issued soon afterward.

Until the third and final step is taken, the purposes of the formal proclamations will not be achieved, in the opinion of officials.

These purposes are stated to be to put an end without doubt to certain war laws, notably sections of the espionage act, the Liberty bond act, and trading with the enemy act.

Disposition of the cases of Eugene V. Debs and others will await the third and final step. Attorney General Daugherty has prepared an opinion for the President, suggesting a method of disposing of these cases.

Police Investigate Girl's Story of Attack in Taxicab

Miss Geraldine Rose, 22 years old, 1416 South Avers avenue, was held yesterday morning at the West Chicago avenue police station while police were investigating her story of being attacked in a taxicab which she hired at West Chicago avenue and North Elizabeth street. Miss Rose refused to tell by whom she was attacked or any of the circumstances.

You'll find the best style in Hart Schaffner & Marx clothes

The designing is right to start with; beautiful all-wool fabrics add a note of good taste; the expert tailoring gives the smart drape Get it all

Above, at the left, is a men's big, warm, double-breasted ulster *At the right, young men's stylish overcoat with belt across the back*

Copyright, 1921, Hart Schaffner & Marx

Maurice L Rothschild

State at Jackson

JUMP to this "tailor-made" SHAW-WALKER UTILITY DESK

IT'S adapted to you—you don't have to adapt yourself to it.

Not standardized and ready-made, but equipped with filing cabinet drawers which you personally select to meet your own individual needs and requirements.

Records, folders, cards, all at your finger tips in smooth coasting drawers.

Costs less by 25% than an equally good desk and the same amount of filing equipment—$65.

Used by busy men in offices large and small.

Phone for folder today.

"Built Like a Skyscraper"

SHAW-WALKER

163 West Monroe St.
Phone Franklin 5845

BAYER say Aspirin

"Bayer" on Genuine Aspirin—say "Bayer"

Warning! Unless you see the name "Bayer" on package or on tablets you are not getting genuine Aspirin prescribed by physicians for twenty-one years and proved safe by millions. Take Aspirin only as told in the Bayer package for Colds, Headache, Neuralgia, Rheumatism, Earache, Toothache, Lumbago and for Pain. All druggists sell Bayer Tablets of Aspirin in handy tin boxes of 12, and in bottles of 24 and 100. Aspirin is the trademark of Bayer Manufacture of Monoaceticacidester of Salicylicacid.

HEIRESS SUES TO OUST UNCLE FROM STEWART ESTATE

Mrs. Robert B. Honeyman Jr., 19 year old daughter of the late John K. Stewart, founder of the Stewart Manufacturing company and the Stewart-Warner Speedometer company of Chicago, yesterday asked the revocation of the appointment of her uncle, Leander H. La Chance of Chicago, as administrator of her father's $5,257,343 estate.

Her petition charges that her uncle and Martin Taylor of New York, an attorney for the estate, have "mismanaged the estate to their own advantage." It also contains a protest against the appointment of Attorney Taylor and Mr. La Chance as administrators of the estate of her 10 year old sister, Jean, who died a month ago.

Suit Filed in New York.

The petition was filed with the surrogate in River Head, L. I., through her father-in-law, Robert B. Honeyman, also a New York lawyer. It alleges that her uncle acquired 750 shares in the Stewart Manufacturing company and 11,000 shares in the Stewart-Warner Speedometer company, with the consent of Attorney Taylor, as attorney for the estate, "at a price less than the real value and less than the amount paid by La Chance for similar stock purchased by him." Through this stock, it is charged, he "caused himself to be elected president of the speedometer corporation at a large salary and has since received gains and profits to the detriment of the estate and in violation of his duty as guardian."

Excessive Fees Alleged.

It is further alleged that La Chance in a report on the affairs of the estate showed $325,000 in counsel fees and commissions, a large part of the legal fees being paid to the firm of which Taylor was formerly a member. "Even the office rent for this law firm was included in the accounting of the estate," it is charged.

The surrogate set Dec. 9 as the date for a hearing of the petition.

When told of the action taken by Mrs. Honeyman, Mr. La Chance made the following statement:

"I flatly and categorically deny every statement made in the statement made by Mrs. Honeyman alleging improper handling of her affairs and at the proper time and in the proper court will produce satisfactory proof of this."

Inherits Entire Estate.

Mrs. Honeyman became heir to the entire estate of her father through a series of sudden deaths. When Mr. Stewart, died in 1916, half of his wealth was left to the widow and half to the two girls, Marion and Jean. Two years later Mrs. Stewart died, leaving her share to the girls, and a month ago Jean died, leaving her part of the mother's fortune to Marion.

YANKS AT BREST DISINTERRED.

BREST, Nov. 14.—Disinterment of the bodies of American soldiers buried here during the war has been completed. The army authorities have forwarded to the four permanent American cemeteries in France 1,080 bodies, removal of which to the United States was not requested by relatives.

PACKING PLANT STRIKE SETTLED; MEN BACK TODAY

Striking workers at the Western Packing company will be back on the job this morning, it was announced last night by union chiefs. The walkout, in which some 400 hog and cattle killers participated, occurred without the sanction of the Amalgamated Meat Cutters and Butcher Workers' union.

According to Dennis Lane, secretary-treasurer of the national butchers' organization, who settled the troubles yesterday, the men walked out Friday because they were given only an hour off on Armistice day, although they had been promised half a day for the celebration.

When they returned Saturday the officials complained and the men walked out again.

THE FACTORY IS THE PLACE TO BUY FURS

Right now in the midst of the season our stock is replete with everything desirable in Furs. Make your Holiday selections now.

See Our Values in Hudson's Bay and Russian Sables

We believe we make a conservative statement when we say that we offer the largest and finest assortment of Hudson's Bay and Russian sables in Chicago.

All styles from one-skin chokers to large throws and capes.

We emphasize the fact that for many years we have been recognized as

Sable Headquarters

Natural Hudson's Bay Sable Chokers and Scarfs

Natural Hudson's Bay Sable one-skin choker for $60
Natural Hudson's Bay Sable one-skin choker for $75
Natural Hudson's Bay Sable one-skin choker for $85
Natural Hudson's Bay Sable one-skin choker.. $100
Natural Hudson's Bay Sable two-skin choker.. $120
Natural Hudson's Bay Sable two-skin choker.. $145
Natural Hudson's Bay Sable two-skin choker.. $160
Natural Hudson's Bay Sable two-skin choker.. $175

Natural Hudson's Bay Sable three-skin choker..... $150
Natural Hudson's Bay Sable three-skin choker..... $185
Natural Hudson's Bay Sable four-skin scarf for $300
Natural Hudson's Bay Sable six-skin scarf for $450
Natural Hudson's Bay Sable 12-skin throw... $900
Natural Hudson's Bay Sable 12-skin throw, $1150
Blended Hudson's Bay Sable three-skin choker, $250
Blended Hudson's Bay Sable four-skin choker, $400

Blended Hudson's Bay Sable Chokers & Scarfs

Blended Hudson's Bay Sable one-skin choker.. $60
Blended Hudson's Bay Sable one-skin choker.. $75
Blended Hudson's Bay one-skin choker..... $90
Blended Hudson's Bay two-skin choker..... $90
Blended Hudson's Bay Sable two-skin choker.. $100
Blended Hudson's Bay Sable two-skin choker.. $125
Blended Hudson's Bay Sable two-skin choker.. $150

Russian Sable Scarfs

Russian Sable two-skin scarf for..... $150
Russian Sable two-skin scarf for..... $165
Russian Sable two-skin scarf for..... $200
Russian Sable two-skin scarf for..... $250
Russian Sable two-skin scarf for..... $285
Russian Sable two-skin scarf for..... $375

Broadtail Wrap, imported Dye, Kolinsky collar, at..... $2850
(As Illustrated)

Hudson Seal Coats

Hudson Seal coats, skunk collar and cuffs, 36 inches long..... $295
Hudson Seal coats, skunk collar and cuffs, 36 inches long..... $335
Hudson Seal coats, skunk collar and cuffs, 40 inches long..... $385
Hudson Seal coats, skunk collar and cuffs, 45 inches long..... $435
Hudson Seal coats, gray squirrel collar and cuffs, 40 inches long..... $385

Raccoon Coats

Raccoon coats, 36 inches long, for..... $210
Raccoon coats, 40 inches long, for..... $250
Raccoon coats, 45 inches long, for..... $300

Natural Muskrat Coats

Natural Muskrat coats, 36 inches long, for..... $150
Natural Muskrat coats, 40 inches long, for..... $165
Natural Muskrat coats, nearseal collar and cuffs..... $175

GEORGE W. PAULLIN

73 EAST WASHINGTON STREET
Near Michigan Boulevard

MARSHALL FIELD & COMPANY

In Our Novelty Footwear Section

Bombay, $12

The Mode of the Moment

A CHARMING arrival in our Novelty Footwear Section is the *Bombay* model shown above. Strikingly original in design, it has a modified French toe, center-buckle straps in a distinctive open-work effect, full French heel, and hand-turned sole. It is a model piquant and graceful, designed particularly for the woman who prefers the ultra-smart in fashionable Footwear.

Available in patent leather, black suede, black calf, and black satin.

Women's Shoes, Fourth Floor, South, State.

The answer is easy

HEINZ OVEN BAKED BEANS

with Tomato Sauce

Ask, "Who wants Heinz Baked Beans?" and all hands go up. With good reason too. The taste is unforgetable. The reason lies in the oven baking—dry heat ovens as of old.

But the delicacy of the dish is enhanced by the luscious tomato sauce which Heinz makes so well from the choicest red ripe tomatoes.

It is a mighty good food for growing children—and for you, whoever you are.

One of the 57

Leading grocers in Chicago

quote these prices on Heinz Baked Beans:

Small, 11 oz—11c Medium, 18 oz—15c Large, 30 oz—25c

STATE BANK OF CHICAGO EST. 1879

CONSULTATION

MANY people like to check up their opinions with the viewpoint of our Officers before making important business decisions. It reassures them when our conclusion is the same. When it is not they may benefit by a reconsideration. We are always pleased to discuss depositors' plans and problems.

STATE BANK OF CHICAGO
LA SALLE AND WASHINGTON STREETS

THE new Type 61 Cadillac did not spring, full fledged, into the possession of its beautiful design, instant acceleration, and eager response to the call of power. But it has been steadily and progressively developed by a skilled group of designers, engineers and craftsmen, through a period of more than eighteen years, until it has become universally acknowledged as the Standard of the World.

CADILLAC MOTOR CAR COMPANY
DIVISION GENERAL MOTORS CORPORATION
Chicago Branch: 2301 South Michigan Avenue

CADILLAC

Makers of Carter's Knit Underwear say:—*Wash baby woolens in*

LUX

WHISK two tablespoonfuls of Lux into a thick lather in half a bowlful of very hot water. Add cold water until lukewarm. Dip garment up and down, pressing suds repeatedly through soiled spots. *Do not rub.*

Rinse in three lukewarm waters. Squeeze water out—*do not wring.* Press with a warm iron—never a hot one.

Shirts and stockings may be dried on wooden forms.

MADE IN U. S. A.

"And Man, How I Did Eat Real Food!"

LOOKING BACK, now, to those vacation days, there's a lively kindling of joy—even in the memory of appetite at camp-fire meals.

Real food—and real hunger!

That's the year-around relationship between appetite and Grape-Nuts—that crisp and wholesome gift from the great out-of-doors—the perfected goodness of Nature's best food grains.

There's a flavor and charm to Grape-Nuts that appeal to the appetite like the tang of the summer camp, and there's a scientific balance of nutrition and a readiness of digestion that make Grape-Nuts a wonderful aid to health and vigor.

"Real food!" is the verdict of enthusiastic thousands who find a daily delight in the unique sweetness and crispness of Grape-Nuts, and who "carry on" splendidly with its body-building nourishment.

Let the zest of appetite be a companion of your indoor meals, too.

Grape-Nuts is sold and served wherever good food is sold and served.

"There's a Reason" *for* Grape-Nuts

"BIG TIM" GETS SIX YEAR JOLT; FINED $30,000

Shortly after Judge Landis denied "Big Tim" Murphy a new trial, yesterday, and sentenced him to serve six years in a federal prison and to pay a fine of $30,000 for participation in the $1,024,000 mail robbery at the Dearborn station last April, he was granted a stay of execution for thirty days.

The stay was granted by Federal Judge Samuel Alschuler pending an appeal to a higher court on a writ of error. It covers Murphy's co-defendants and bonds were set at $60,000 for Murphy; $40,000 for Cosmano and Geirun, and $20,000 for Volanti.

Special Assistant District Attorney John E. Northup had asked that bonds for Murphy be fixed at $80,000 or $100,000, with proportionate amounts for the others.

After several unsuccessful efforts to secure the bonds Murphy, Cosmano, and Geirun were taken to the county jail for the night. Volanti was released on $10,000 bonds.

Given Maximum Sentences.

The sentences imposed by Judge Landis were the maximum of the law. Murphy was given two years and $10,000 on each of the three counts against him, the terms being pyramided.

Vincenzo Cosmano and Edward Geirun received sentences of four years and $20,000 each, and Paul Volanti, two years and $10,000.

The counts against Murphy were conspiracy to rob the mails on March 26, which attempt failed, and on April 6, which succeeded, and conspiracy to conceal stolen goods. Those against Cosmano and Geirun were conspiracy to rob the mails, April 6, and conspiracy to hide the loot.

Landis Hits at Jury.

"How a merciful jury saw fit to give these men a Christmas present by finding them not guilty of the ultimate robbery charge, I cannot explain," Judge Landis said. He reviewed the history of the case, from its inception in the conspiracy between "Big Tim" and Ralph Teter, a former postal clerk, who handled vast shipments of currency, through the robbery at the Dearborn street station, to the finding of four $1 bills of the loot in Volanti's store, and money and bonds in a trunk in the home of Murphy's father-in-law, Ralph Diggs.

Take Sentences Calmly.

The sentences failed to perturb those receiving them, to any extent.

"Judge Landis gave me all there was in the book," "Big Tim" said, after having been led back to the marshal's office. "If there had been any more, I guess he would have given it to me. But I ain't mad at anybody."

BELL TELEPHONE WINS RATE FIGHT WITH STATE BODY

Springfield, Ill., Nov. 14.—Permanent injunctions forbidding the Illinois commerce commission to interfere with higher rates recently announced by the Illinois Bell Telephone company, were granted in the Circuit court here this morning. An appeal to the Supreme court was immediately taken by the attorney general on behalf of the commission.

Decision of this case will affect rate applications from more than 200 Illinois cities, beside the five cities where higher telephone rates have been announced. The commission last week ruled that higher rates must not be applied.

Swiss Send Children to Exiled Ex-King Karl

GENEVA, Nov. 14.—The Swiss authorities are making preparations to send the children of former Emperor Karl of Austria-Hungary to the island of Madeira to join their parents in exile. They will travel under the care of Archduchess Marie Therese, probably by way of Paris and Lisbon. The children have been in a most unhappy state since the flight of the former emperor and former Empress Zita on the ill starred effort to regain the Hungarian throne, of which the children were kept in ignorance.

"This is the seasoning we use."

Serve Stuffing Flavored with BELL'S SEASONING with every roast of Poultry, Meat, Fish, Game, etc.

It gives zest to the appetite and aids digestion

Use BELL'S SEASONING in croquettes, soups, etc.

TRY THIS RECIPE—Meat or Turkey Dressing: Toast 4 slices white bread and with 2 cups cracker crumbs, place in a deep dish; add ¾ cup melted butter. Cover with 2½ cups hot milk to make stuffing right consistency. Add tablespoonful BELL'S SEASONING, an even teaspoon salt, and 4 slices salt pork fried to a crisp and chopped fine. When well mixed, stir in 2 raw eggs. Equally good when baked in small pan and served separately.

Send for booklet of recipes by famous chefs of leading hotels

THE WILLIAM G. BELL Co., Boston, Mass., U. S. A.

Wholesale Agent:
Chicago Brokerage, 136 No. Wells St., Chicago

Worsted union suits, $3.50

WE'VE had enough cold days lately to make most of us think of nice, warm union suits; our underwear department's a busy place. Perfect fitting worsted suits are $3.50

Maurice L Rothschild

Money cheerfully refunded

Southwest corner Jackson and State

Chicago Minneapolis St. Paul

[ADVERTISEMENT] [ADVERTISEMENT] [ADVERTISEMENT]

Ireland Comes to America

IRELAND is just emerging from *her* War of the Revolution. She is a land of immense natural riches and resources. In the past Ireland has given America freely of her best—her men and women—brains and brawn that have helped make America great.

Ireland now comes to America for aid.

The government of the republic of Ireland has been deprived of its finances by English militarism. It is now putting an end to this militarism. It needs *money* to insure the successful completion of the longest and greatest fight for *liberty* in the history of the world.

The Dail Eireann

The duly elected Congress of the people of Ireland ask the people of America for a Second External Loan of $20,000,000. The people of Illinois have pledged to subscribe $1,720,000 of this amount.

This money will be used to meet the current expenses of the Irish Republic. To repair the ravages of war. To build up Ireland's wonderful potential industries and develop her resources.

The Irish Republic is a *reality*. Lloyd George says it will cost the British Government one billion dollars to crush this Republic. Do you think it would cost that immense sum of money to destroy a *fiction?*

The Irish Republic is potentially one of the best customers in the world for goods of American manufacture.

So that Liberty may not perish from the earth, you are asked to subscribe to this loan. The Loan Certificates are issued in denominations of $10, $30, $50, $100, $250, $500 and $1000.

How Ireland Can Pay

Ireland is rich enough; big enough and populous enough to be self-supporting and pay all her financial obligations.

Judged by any standard Ireland can repay this loan. For the money she paid in taxes last year, Ireland could run the entire Government business of three free European countries—Switzerland, Portugal and Denmark—paying for all their police, soldiers, ships and guns, while the tribute paid to England, over and above revenue spent in Ireland, was alone *greater* than the *entire* joint revenues of Switzerland, and Chile, each having a population nearly equal to Ireland's.

Ireland has broad harbors, fertile plains, perfect weather conditions, rich mineral deposits, unlimited water power, and an industrious frugal people who will take care of their financial obligations.

The Authorization

REPUBLIC OF IRELAND,
FINANCE DEPARTMENT,
511 FIFTH AVENUE,
NEW YORK.

Dear Friend:

I have to inform you that I have been commissioned by Mr. Michael Collins, Minister of Finance of the Irish Republic, to come to the United States as Financial Agent for the purpose of floating a loan of twenty million dollars. This, the second external loan of the Irish Republic, was duly authorized by Dail Eireann, August 24th, 1921.

Yours with great esteem,

S. M. Ó Muára
Fiscal Agent.

Dail Eireann

Copy of Resolution of thanks to the American Subscribers to the First Loan of the Irish Republic adopted by DAIL EIREANN on 17th August, 1921.

Resolved: That we, the members of Dail Eireann, the duly elected Parliament of the Irish Republic in public session assembled this 17th day of August, 1921, hereby tender the gratitude of the Irish Nation to the people of the United States of America for the warm support they have always given to the cause of Ireland and particularly for their generous subscription to the First Loan of the Irish Government; and we furthermore declare that each bond Certificate purchased in the United States will be redeemed in due course by the Irish Nation.

Eamon De Valera.

INVEST IN IRELAND'S FUTURE—IT WILL REPAY YOU MANIFOLD

ILLINOIS COMMITTEE

We will send a representative or you can communicate direct with headquarters.

Second External Irish Loan

Headquarters: 127 N. Dearborn St., Chicago

Rev. Wm. F. Cahill, Chairman John M. Flynn, Secretary

Depository
CENTURY TRUST & SAVINGS BANK
State and Adams Streets, Chicago

Full information and literature on this loan will be sent on request.

The Book of Knowledge

THE CHILDREN'S ENCYCLOPAEDIA

10,000 Educational Pictures — 350 Colored Plates — Now Translated Into 5 Languages

"The Book of Knowledge Helps Me."

A Long Start on the Road to Knowledge

This boy and this girl belong to the vast army of children who are today reading and loving THE BOOK OF KNOWLEDGE, the Children's Encyclopaedia, as the greatest helper and best loved companion in the home. They form an endless chain of boys and girls in many lands who have had that priceless gift, **the right start on the road to knowledge,** the right training in forming habits of thought and high ideals.

THE BOOK OF KNOWLEDGE is the link between the home and the school. It gives the teacher a sure foundation upon which she may build. The child who comes to school with an empty head has not half the chance of the boy or girl who has had THE BOOK OF KNOWLEDGE in the everyday life of the home. Let your child read and study this remarkable work **15 minutes a day for three years** and he will know more about the earth and life upon it than the wisest men knew a few generations ago.

The child's greatest right is the right to a practical education, and THE BOOK OF KNOWLEDGE has discovered how to make learning interesting to growing minds; it is a treasure house of wonderfully interesting information told in the simplest language. The child who is not naturally studious loves to look at the 10,000 fascinating educational pictures. Soon he is reading the little, authentic talks which accompany them. He has become a "reading child" almost without effort. Join the army of those who are stepping aside from the beaten track and giving their children a better chance to make a success of their work and lives.

A Better Chance for Your Child

Develops Every Faculty

A new force has come into the life of the home and the school—a new method of education for the child of today. Place THE BOOK OF KNOWLEDGE in your home and watch which of the 16 Great Departments, **Nature, Science, History, Astronomy, Biography, Physiology, Art, Poetry, Literature, and Educational Occupations,** interests your child most. **Persistence** and **pleasure** are the signs to look for here. You cannot "forcibly feed" your child's mind, but you can give it a chance to find its own natural food. The different departments are the test which enable the child to get the right start without wasting time or effort. The future of a boy or girl will often be determined by the possession of these volumes.

Pictures speak all languages. Their appeal is direct and immediate from the youngest to the oldest. The 10,000 striking educational pictures of THE BOOK OF KNOWLEDGE show and explain the important knowledge of the world in a way which can never be forgotten. The world in the sky, the world in the waters, the world in forest and field, are beautifully illustrated with series upon series of pictures. There are pictures of cows, dogs and horses in their natural colors. Every step of important industrial processes is pictured and described, and the practical things of every-day life are wonderfully illustrated and explained.

Facts Which Tell the Story

The efficiency of the ignorant person in comparison with the educated is as the spinning wheel against the factory, the pine fagot against the electric light, the log cabin against a steel skyscraper, or the three R's against THE BOOK OF KNOWLEDGE. The boys or girls at school who need help with their compositions, father and mother who want a quick and handy reference to some subject of present-day interest, aunty who must have an outline for her club paper—every member of the family is equally satisfied and delighted. Over 1,000,000 children of today are being educated with this great new helper in the home. Every teacher knows that children who possess this work lead their classes. **It is the best thing a little money can buy.**

The ideal age for THE BOOK OF KNOWLEDGE in the home is between the ages of three and eighteen. If you have children between these ages in your home, mail the coupon for the free sample book, as big as a magazine and more interesting. **IT IS YOURS FOR THE ASKING.**

The FREE BOOK contains 82 pages, 140 pictures, the contents of all the great departments, and 350 questions answered in the Wonder Section, and a number of brief articles showing the method of teaching the child the most difficult subjects quickly and easily. Send for this FREE BOOK and the secret will be yours. Let the children decide.

"The Book of Knowledge Helps Me"

Answers Every Question a Child Can Ask

How do birds find their way? — *Why won't a third tooth grow?*
Where does the day begin? — *Is the earth hollow?*
Why does the kettle sing? — *Why does our breath rise?*

Mail the FREE COUPON NOW

THE THOS. J. CAIE CO.,
20 E. Jackson Blvd., Chicago, Ill.

Please mail descriptive book containing specimen pages and illustrations from THE BOOK OF KNOWLEDGE, and explaining the use and meaning of the work.

Name .....

Address .....

Wherever there is a telephone, there is a YELLOW CAB, or there *will* be in 5 minutes or less. And this holds good for *every hour out of every 24.* YELLOW CAB never sleeps. Nothing short of a heavy blizzard can interfere with its steady operation. Our men can't lay off whenever it may suit their convenience. They must keep going until stopped by some dispensation of Providence.

And every YELLOW CAB is insured for $10,000. You *are safe.*

Yellow Cab Co.

The thinking fellow calls a Yellow

Calumet 6000

THE MODERN CHICAGO WOMAN doesn't let her husband take THE TRIBUNE with him when he goes to work She keeps it for herself and reads it carefully Her husband buys another at the station or on the corner.

ASK $1,000,000 FOR STARVING OF CITY THIS WINTER

United Charities to Open Drive on Dec. 5.

BY GENEVIEVE FORBES.

Nellie doesn't live in the famine visited section of Macedonia. But she's just had an operation; she's alone in the city; she owes a doctor's bill, and she's too sick to work. Tony isn't starving in Russia; he's starving back of the yards. He's been out of work for five months; his children need shoes—and bread.

MRS. KELLOGG FAIRBANK. [Copyright: Moffett.]

Give, that Chicago's own unfortunates may live.

It's the keynote of the campaign for $1,000,000 which the United Charities of Chicago is to conduct from Dec. 5 to 16. At a preliminary meeting yesterday at the Hotel La Salle, presided over by Mrs. Kellogg Fairbank, director of the district division, two hundred volunteered for service during the campaign.

The District Leaders.

The following accepted district leaderships:

Mrs. Walter S. Brewster, 1220 Lake Shore drive, lower north district.

Mrs. Clair E. More, 433 Oakdale avenue, northern district.

Mrs. Allan Elrod, 4853 Pensacola avenue, northwest district.

Mrs. George S. Steele, 318 West 72d street, Englewood district.

Mrs. Joseph C. Hull, 2607 East 77th street, Calumet district.

The Rev. Charles Street, 211 South Ashland avenue, Haymarket district.

Mrs. Arthur J. Todd, 800 South Halsted street, Mary Crane district.

Ask $400,000 Emergency Fund.

In order to meet adequately the extra demands for assistance bound to come during the next six months, the board of directors are asking for an emergency fund of $400,000, which is needed at once, and the normal budget for the next thirteen months of $600,000.

CARPENTERS PUT ON JOB AT LANDIS SCALE OF WAGES

The citizens' committee named to enforce the Landis award yesterday began supplying independent carpenters to contractors asking for men. Through the employment agency at 33 South Canal street which the committee took over Saturday 103 men were sent to jobs paying $1 an hour.

Up to yesterday some 1,100 outside carpenters were estimated to be on jobs in Chicago, while about 2,000 other craftsmen and laborers were doing work that under the old rules could be performed only by carpenters. It makes a total of about 3,200 men outside of the carpenters' district council said to be at work in Chicago.

A massmeeting is to be held tomorrow noon at the Hotel La Salle, as part of the Association of Commerce regular weekly luncheon, at which the situation is to be reviewed in all its aspects. The executive committee will report its plans and preparations have been made to put bounce into the campaign.

LINCOLN MOTORS RECEIVERS ASK FOR STATEMENTS

Detroit, Mich., Nov. 14.—The Detroit Trust company, appointed Nov. 8 as receivers for the Lincoln Motors company, announced today it was completing an inventory and has asked creditors to forward statements for comparison with the company's records. It was also announced that Henry M. Leland and Wilfred C. Leland, president and vice president, respectively, of the Lincoln Motors company, have been retained as advisors to the receiver.

Through error it was stated Nov. 8 that the Lincoln company had filed a voluntary petition in bankruptcy. The court action involved only the appointment of a receiver upon petition of a creditor, assented to by a majority of the company's board of directors.

In the receivership petition the company's assets were placed at $14,800,000, while its liabilities were given as $8,237,280.

Paint and Varnish Makers See 1922 Prosperous Year

Carl J. Schumann of New York, president of the National Varnish Manufacturers' association, in an address at the opening of the annual convention yesterday at the Drake hotel, declared that "business conditions point to 1922 as the greatest paint and varnish year in history."

The association plans an extensive campaign with the slogan: "Protect valuable property neglected during the war."

PRESBYTERIANS CHARGE HERESY AT DUBUQUE U.

Atlantic City, N. J., Nov. 14.—Charges that heresy and Darwinism are being taught by certain professors at the Dubuque university of the Presbyterian church were made today before the executive commission of the general assembly of the Presbyterian church in the United States of America. It also was charged that in the collegiate department discipline had become lax by reason of "subsidized athletics."

The statements were made by the Rev. Sigfred C. Manus of Forreston, Ill., after the adoption of a report by an investigating committee which found that desired reforms at the institution had been effected.

The Same Battery —A New Price

Saves You $10 to $20

DON'T forget that when you buy a Universal Battery at **a saving of from $10 to $20,** you are getting the same Standard Universal Battery that has been satisfactorily serving thousands of motorists for many years. It's **not a special battery** made to sell at a low price, it's the regular Universal made of the same high grade materials.

There is no such thing as the so called free battery service. At the Universal Battery Station a small fee is charged for all service. **You do not pay here for service you do not use.** That's one reason we can sell the Universal for less. You pay for what you get and get exactly what you pay for.

Drive to the Universal Service Station; get a genuine Universal at a price no more than you would pay for other makes that have been specially made to sell at a low price.

Universal Battery Company
3411 So. Wentworth Avenue
6 Blocks West of Michigan Avenue — Phone Boulevard 6065

We Repair and Recharge All Makes of Batteries

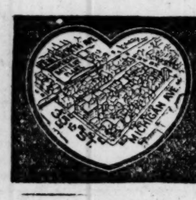

UNIVERSAL Batteries

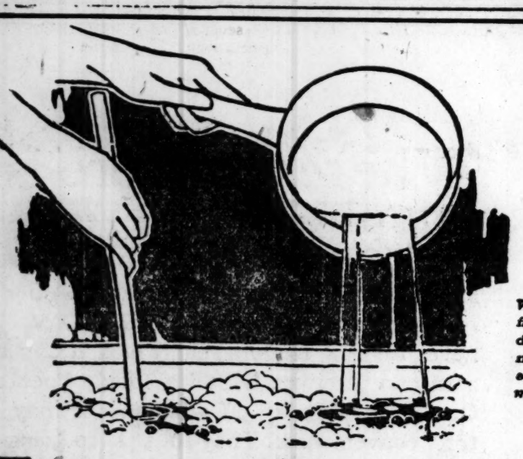

Women in hard water localities find that they get the same wonderful results with Rinso as the millions of satisfied Rinso users in soft water towns. You simply use more Rinso in hard water.

Tear out these Directions

Do away with back breaking rubbing —even in hard water

To make any water as soft as rainwater—just use more Rinso.

FOR ordinarily soft water a half package of Rinso to a tub makes a rich lather. *For harder water increase the amount until you get a rich, lasting suds, even after the clothes have been put in.*

Where water is extremely hard it may be necessary to dissolve a full package or more to a tub.

Dissolve the amount of Rinso you have found right for the water you use in two quarts of boiling water. Pour this solution into your tub of lukewarm water—stir well.

Put in your clothes and let them soak, one hour, two hours, overnight—whatever time is convenient. Rinse, to remove the loosened dirt, till the water runs clear.

No other soap product or softener is needed with Rinso, even in the hardest water. In hard water just use more Rinso.

Your clothes soak as safely in Rinso as in water alone

Rinso 8¢

Made in U. S. A.

How many trips to the basement today to keep your furnace going?

THE man of the house, or the janitor, shakes down the furnace, gets the fire started for the day. But all through the day it has to be fed, has to be watched at intervals, if anything like an even heat is to be maintained.

A coal fire, from the nature of coal itself, gets hot slowly and cools off slowly. For this reason it cannot maintain an even temperature inside the house when the weather outside is variable. A coal fire responds slowly and inadequately to thermostatic control. On the other hand

with Nokol the thermostat maintains the temperature at just the point you wish, no matter what the weather is outside

A sudden drop from freezing to zero will not disturb the even temperature of a Nokol-heated home, because the response of the Nokol heater to the thermostat is instantaneous.

A Nokol installation will cause no interruption of any consequence in your heating. The job takes no more than half a day at the most—time enough to pull your fire and set up the Nokol burner in place of the grate bars. And remember, we arrange terms so that you can have, after the initial small payment

a Nokol in your home for $1.13 a day

NOKOL COMPANY OF ILLINOIS
215 N. Michigan Ave., Chicago • *Phone State 8473*

NO COAL **NOKOL**

Automatic Oil Heating for Homes

Protected by Doble Detroit Patents

to

Milwaukee

Racine and Kenosha

—In Perfect Comfort—

on the

North Shore Line

—De Luxe Trains—Dining Cars Attached—

The Badger Limited.
Lv. Chicago .....7:15 A. M.
Lv. Evanston (Church St.).....7:45 A. M.
Ar. Milwaukee ...9:30 A. M.
Running Time 2 hrs. 15 min.
Lv. Milwaukee ....4:45 P. M.
Ar. Evanston (Church St.).....6:27 P. M.
Ar. Chicago .....6:55 P. M.
Running Time 2 hrs. 10 min.

44 trains daily between Chicago, Milwaukee and intermediate points. On Saturdays and Sundays, 54 trains.

One hundred trains daily between Chicago and Waukegan.

CHICAGO NORTH SHORE AND MILWAUKEE

The Interstate Limited.
Lv. Milwaukee ....7:15 A. M.
Ar. Evanston (Church St.).....8:57 A. M.
Ar. Chicago .....9:25 A. M.
Running Time 2 hrs. 10 min.
Lv. Chicago .....4:45 P. M.
Lv. Evanston (Church St.).....5:15 P. M.
Ar. Milwaukee ....7:00 P. M.
Running Time 2 hrs. 15 min.

Dining Cars attached to trains leaving Chicago at 7:15 A. M., 8:00 A. M. (daily except Sunday), 12 Noon and 4:45 P. M.

Baggage checked from your residence, office, hotel or theater in Chicago to like destination in Milwaukee without rechecking.

Chicago North Shore & Milwaukee R. R.
Chicago Passenger Station — 209 So. Wabash Ave.
Phone: Harrison 6478.

Quick Relief from Constipation

Get Dr. Edwards' Olive Tablets

That is the joyful cry of thousands since Dr. Edwards produced Olive Tablets, the substitute for calomel.

Dr. Edwards, a practicing physician for 17 years and calomel's bitter enemy, discovered the formula of Olive Tablets while treating patients for chronic constipation and torpid livers.

Dr. Edwards' Olive Tablets do not contain calomel, but a healing, soothing vegetable laxative.

No griping is the "keynote" of these little sugar coated, olive-colored tablets. They cause the bowels and liver to act normally. They never force or shock to unnatural action.

If you have a "dark brown mouth"—bad breath—a dull, tired feeling, sick headache—torpid liver—constipation, you'll find quick, sure and pleasant results from one or two of Dr. Edwards' Olive Tablets at bedtime.

Thousands take them every night just to keep right. Try them. 15c and 30c.

OLIVE TABLET COMPANY
Columbus, Ohio.

The GIFT
in a Dennison wrapping, smiles!

All wrapped in white, then bright-sealed and tagged, a Dennison gift stands apart—and adds to the joy of giving and receiving.

At Stationers, Dept. Stores, and Druggists, Everywhere

Dennison

Subscribe for The Tri

HARDING POINTS TO OTHER SIDE OF "FATHER OF U. S."

Sees Washington Against Large Inheritances.

Washington, D. C., Nov. 14.—Speaking today at the cornerstone laying of the new Victory memorial, President Harding dedicated the structure to "a gathering place for Americans; where American minds begin the fulfillment of one of the striking provisions of the last will of George Washington, which set aside a bequest for the founding of an 'institution to disseminate learning, culture, and a proper understanding of right principles in government.'"

In analyzing the attributes of Washington which, he said, made him a model of good citizenship President Harding drew a new lesson from the Father of His Country.

"An Eminent Humanitarian."

"Among the documents which attest Washington's wisdom there is one to which little study has been given," said Mr. Harding. "I mean his last will and testament. On an occasion such as brings us here today it is not inappropriate to direct attention to this remarkable instrument.

"Washington was not only a great soldier and a great statesman, he was also a man of great business affairs and an eminent humanitarian. Provident and always methodical, he amassed a fortune which has been rated by many as the greatest of his time in the country. But plainly it was not his belief that society is best served by the transmission from generation to generation of such imposing aggregates of wealth. Therefore his will, after devising minor and largely sentimental bequests, directed that the residuary estate should be divided into twenty-three equal shares.

Sword Only for Self-Defense.

"Thus it comes about that an estate which, if held together and wisely administered, might have become very large, was deliberately so distributed that in a few years its entity was gone and absorbed into the general body of the country's wealth. . . .

"Washington as a model citizen shines forth with a peculiar radiance from this last testament. . . . To each of five nephews he gave one of his swords with 'an injunction not to unsheath them for the purpose of shedding blood except it be for self-defense or in defense of their country and its rights.' . . . There is no selection of words wherewith more eloquently to express the full duty and obligation of a good citizen to his country! Let us be thankful that the spirit of that injunction has been borne in upon the nation he founded and animates it even to this day."

Birth Control Evangelists Discharged in Court

New York, Nov. 14.—Mrs. Margaret Sanger and Miss Mary Windsor were discharged today by City Magistrate Joseph E. Corrigan when police officials failed to produce evidence in court to substantiate charges upon which they were arrested last night when the police broke up a birth control meeting.

Beautiful Dresden China *at astonishingly LOW PRICES*

Some time ago we made an offer for a *shipment of Dresden china* which enables us to sell this marvelously beautiful ware at

Surprisingly Low Prices

A large part of the collection has arrived—consisting of *Plates of all sizes—Bowls—Bon Bon Dishes—Compotes* and other useful and decorative pieces.

Cake Plates	from	$2.75
Bon Bon Dishes	"	$2.50
Compotes	"	$4.00
Fancy Baskets	"	$5.00
Salad Plates	"	$4.00
Service Plates	"	$6.00

Other useful and decorative pieces at equally low prices.

The gloriously beautiful colorings—the delicacy of the designs and the world-wide reputation of Dresden China make this a most unusual opportunity to anticipate your needs and purchase NOW for

Christmas, Wedding, or other GIFTS

Burley & Company
QUALITY CHINA & CRYSTAL
Seven North Wabash Avenue
Established 1838

Each Is Called an Apple—but

Bite into them—and oh!—the difference! One has the juicy twang of a regular apple. The other—dry—tasteless!

Physically, they look alike. The difference is apparent only when you taste them.

So with phonographs. When you come to choose your phonograph do something besides "look."

Two apples may *look* alike but you must *bite* into them to know the difference. Two phonographs may *look* alike but you must *hear* them side-by-side to tell the difference.

When you buy your phonograph—to be sure that you get *real* music—test it side-by-side with other phonographs—just as you test one apple with another.

Don't Buy Any Phonograph Until You Hear

The NEW EDISON

Side by Side with Others in the Same Room

Don't be satisfied with listening to one phonograph in one store today and another phonograph in another store tomorrow. Hear them side-by-side in the same room.

When you hear this side-by-side test, you will know at once which phonograph plays real, true, human music. There is only one! Thomas A. Edison spent twenty-five years of his life perfecting it. Making it possible for YOU to have real music in your home, has been his big life work. And now he has provided this certain test, so that you may know what he has done for you.

No Money Down
Pay Only for the Records

When you order an Edison, you need pay cash only for the records you select. Begin paying for the instrument a month later. By this liberal plan, everyone may own an Edison, and enjoy real music. Come in at once and hear Mr. Edison's remarkable test.

Come In—
Hear this Test

Come in even though you are not expecting to buy. You will be most welcome. Or if you prefer to make the test in your own home, we will gladly send out an Edison. Ask other dealers to extend you the same courtesy. Play the several phonographs side by side in the same room. Then decide.

The Edison Shop, 229 South Wabash Ave.

RESORTS—FOREIGN
Ocean Travel.

New York to South America on U.S. Government Ships

For Sailing Time
to Rio de Janeiro, Montevideo and Buenos Aires. Finest ships—American service—American food—American comforts Nat'l Line. Pier 8, Hoboken.

S. S. Acolus.....Dec. 7
S. S. Huron.....Dec. 22
S. S. American Legion Jan. 5
S. S. Southern Cross..Jan. 19
For descriptive booklet, address

Munson Steamship Lines
General Office: Munson Bldg.
67 Wall St., New York
Chicago Office: Conway Bldg.

French Line

NEW YORK—HAVRE—PARIS
LAFAYETTE.....Nov. 19 Dec. 23 Feb. 11
PARIS.....Nov. 25 Dec. 14 Jan. 18
CHICAGO.....Nov. 29
LA TOURAINE....Dec. 3
CHAMBEAU....Dec. 13
ROUSSILLON.....Jan. 17

NEW YORK—VIGO(Spain)—HAVRE
LEOPOLDINA.....Dec. 8
LA BOURDONNAIS.....Jan. 8
Winter rates now in effect

TOURS IN ALGERIA & MOROCCO
Sailings from Bordeaux or Marseilles
Three and four week motor trips
Write for interesting descriptive literature
CHAS. ROZMINSKI, Gen. Western Pass. Agt.
143 N. Dearborn St. Phone Central 8220

SCANDINAVIAN AMERICAN

Denmark, Norway, Sweden Germany and Baltic States
Frederick VIII..Nov. 19
Hellig Olav....Nov. 26
Oscar II.....Dec. 3
United States...Dec. 10
For Passenger Rates, etc.
117 N. DEARBORN ST. CHICAGO

RESORTS—FOREIGN
Ocean Travel.

SOUTH AMERICA

Luxuriously appointed passenger steamers of 21,000 tons displacement sailing from New York.

S. S. Vestris November 19
S. S. Vasari December 10
S. S. Vauban December 31

Rio de Janeiro
Montevideo
Buenos Aires

Connections for all parts of South America. For rates, etc., apply Company's office, 42 Bdwy., N. Y., or any steamship or Tour st Agent. R. J. Neidlinger, 312 S. Dearborn St. J. S. Lowitz, 312 S. Clark St. Chicago Agents.

LAMPORT & HOLT LINE

BERMUDA
Two Days from New York
All Outdoor Sports
Golf, Tennis, Sailing, Bathing, Dancing, etc
No Passports—Modern Hotels
Frequent sailings in Nov.
Special Holiday Sailings in Dec.
Sailings twice weekly beg. Jan. via Fast, de Luxe, Twin-screw oil burning steamers, landing passengers at Hamilton Dock.
S. S. "FORT VICTORIA"
14,000 Tons Displacement.
S. S. "FORT HAMILTON"
11,000 Tons Displacement.
Send for Descriptive Literature to
FURNESS BERMUDA LINE
34 Whitehall St., N. Y.
Jas. P. Robertson, 111 W. Jackson Blvd., Chicago. Or any Tourist Agt.

Australia
OCEANIC STEAMSHIP CO.
Fast U. S. Mail Col. Sonoma, Ventura, 16,000 tons. Lands All register. Delightful service. Sydney Short Line-Samoa. HONOLULU $150 R. T. Pacific Tours, $-35. 1st class. Sonoma sails Dec. 6. Ventura sails Jan. 10. OCEANIC LINE.
2 Pine St., San Francisco, Cal.
or H. E. Burnett, 17 Battery Pl., New York

CUNARD ANCHOR ANCHOR-DONALDSON
Passenger and Freight Services
N. Y. TO CHERBOURG & SOUTHAMPTON
CARMANIA.....Dec. 3 Dec. 31
AQUITANIA.....Dec. 13 Feb. 7 Feb. 28
N. Y. TO LIVERPOOL
ALBANIA [new]...Dec. 10 Jan. 14 Feb. 18
SCYTHIA [new]...Dec. 24 Jan. 28 Feb. 25
N. Y. TO LONDONDERRY & GLASGOW.
COLUMBIA.....Dec. 10 Apr. 29 May 27
ALSATIA.....Dec. 21 Jan. 21 Feb. 22
ASSYRIA.....Jan. 7 Feb. 11 Mar. 17
BOSTON TO L'DERRY—L'POOL—GLASGOW
ASSYRIA.....Dec. 5
TO PLYMTH—CHERB'G—H'MB'G
SAXONIA.....Jan. 21 Mar. 16
[Calls Halifax Jan. 23, Mar. 18]
N. Y. TO PLYMTH—CHERB'G—H'MB'G
SATURNIA.....Dec. 10 Feb. 16
CASSANDRA [new] Dec. 30 Mar. 2
MEDITERRANEAN CRUISES
NEW YORK TO MADEIRA, GIB., ALTAR, ALGIERS, MONACO, GENOA, NAPLES, ALEXANDRIA, PIRAEUS.
[Ports vary according to Cruise.]
CAMERONIA.....Nov. 19 Jan. 10
CARONIA.....Dec. 7
COMPANY'S OFFICES, CUNARD BLDG, S. W. Cor. Dearborn and Randolph Sts. Telephone Central 7050.

AMERICAN EXPRESS MEDITERRANEAN CRUISE
61 Day
Mediterranean Cruise
S. S. Carmania (Cunard Line)
Sailing New York Feb. 11th
American Express Co. offers a months' Cruise to the Mediterranean and the Levant. Limited to 150 guests—$850 and up
Call, write or 'phone
AMERICAN EXPRESS CO
32 N. Dearborn St.
Chicago
Harrison 0700

N·G·I
NAVIGAZIONE GENERALE ITALIANA
For Palermo, Naples and Genoa
*TAORMINA.....Nov. 25—Jan. 21
*From Philadelphia Nov. 26
AMERICA.....Dec. 7
COLOMBO (New Express Steamer).....Dec. 19
PALERMO.....Dec. 29
ITALIA-AMERICA, INC., 203 N. Dearborn St. Chicago

NEW ZEALAND
HONOLULU, SUVA, AUSTRALIA
The Palatial Passenger Steamers
R.M.S. "Niagara" R.M.S. "Makura"
20,000 Tons 13,000 Tons
Sail from Vancouver, B. C.
For fares and sailings apply Canadian Pacific Ry., 140 S. Clark St., Chicago, or to Canadian-Australasian Royal Mail Line, 440 Seymour St., Vancouver, B. C.

RESORTS—FOREIGN
Ocean Travel.

CANADIAN PACIFIC
Cruises de Luxe

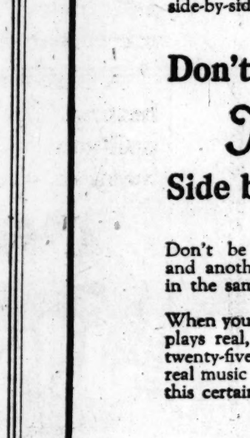

To THE WEST INDIES, PANAMA, SOUTH AMERICA and WINDWARD ISLANDS
by the splendid oil-burning steamship
EMPRESS OF BRITAIN
22,200 tons Displacement
THE LARGEST STEAMER TO THE TROPICS
No cinders - No soot - No coaling at ports
Leaving New York Jan. 21st, Feb. 21st, 1922
27 DAYS - FARES from $300
Havana (Cuba) Kingston (*Jamaica*), Colon (*Panama*), La Guayra (*Venezuela*), Port of Spain and La Brea (*Trinidad*), Bridgetown (*Barbados*), Fort de France and St Pierre (*Martinique*), Charlotte Amalia (*St. Thomas*) San Juan (*Porto Rico*), Nassau (*Bahamas*), Hamilton (*Bermuda*).
All the Comforts of the Best Hotels
Luxurious suites, Cabins with bath Cabins with Toilet. Electric fans in every room.
Wide promenade spaces. swimming pool
Special orchestra carried.
Landing and embarking by ship's own launches.
Full information from
R. S. Elworthy, Gen. Ag't Pass. Dept.,
40 North Dearborn Street
Phone Rand. 3625

Swedish American Line
S. S. "STOCKHOLM"
From New York Nov. 12, Dec. 24
S. S. "DROTTNINGHOLM"
From New York December 3
Direct Service New York-Gothenburg. Short route to Scandinavia, the Baltic States and Germany. Delightful Tours to the Land of the Midnight Sun and the European Continent. Through rates Superior Accommodations and Cuisine.
Gen'l Passenger Office, 70 E. Jackson St. Telephone Harrison 2355

"The Comfort Route" to Europe
Large, Luxurious "O" Ships
From New York Fortnightly to CHERBOURG-Southampton - Hamburg. Unsurpassed accommodations and service in all classes. Full information from any local agent or
The Royal Mail Steam Packet Co.
117 W. Washington St. CHICAGO
Phone Dearborn 1367

HOLLAND AMERICA LINE
NEW YORK TO ROTTERDAM
VIA
Plymouth, Boulogne-Sur-Mer
CHRISTMAS SAILING
S. S. ROTTERDAM, Dec. 10
Will reach ENGLAND and the CONTINENT in ample time for CHRISTMAS and NEW YEAR HOLIDAYS
Rijndam.....Nov. 19 Dec. 29 Feb. 4
N. Amsterdam.....Nov. 26 Jan. 4 Feb. 18
Noordam.....Dec. 3 Jan. 21 Feb. 25
Rotterdam.....Dec. 10 Apr. 8 May 13
Passenger Office, 138 N. La Salle St., Chicago

CLARK'S 18th ORIENT CRUISE
Feb. 11, by superb S. S. Empress of France, 18,400 gross tons, 18 days in Egypt and Palestine, 6th 74 days, $600 and up, including Motors, Guides, Drives, fees. 12 days Paris and London, $395.
UNIVERSAL MARINE AGENCY, 142 S. Clark St.

RESORTS—FOREIGN
Ocean Travel.

PACIFIC LINE

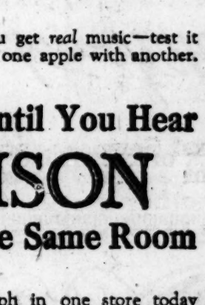

"The Comfort Route"
To Central and South America
Famous "E" steamers, largest to Peru and Chile, built especially for the tropics. Comfortable staterooms, single and double, all equipped with beds. Rooms with bath. Every convenience to increase your comfort.
Let us help you plan your trip.
New York to Cristobal, Balboa, Callao, Mollendo, Arica, Iquique, Antofagasta, Valparaiso.
ESSEQUIBO.....Dec. 10
ESSEQUIBO.....Jan. 7
THE PACIFIC STEAM NAVIGATION CO.
SANDERSON & SON, Agents
117 W. Washington St., Chicago—or local agents

BALTIMORE TO HAWAII
and Return
Calling at Havana, Panama Canal, Los Angeles, San Francisco
DE LUXE STEAMER
HAWKEYE STATE
Leaves Baltimore for Hawaii December 3
Matson Navigation Company
Managing Agents U. S. Shipping Board
26 So. Gay Street, Baltimore, Md.
or any local steamship agent

Advertise in The Tribune.

RESORTS—FOREIGN
Ocean Travel.

WHITE STAR
Sailings Piers 58-62, North River, N. Y.
Adriatic, Olympic to Cherbourg Southampton: Nov. 30 Dec. 10; Dec. 31 Feb. 18
Baltic, Cedric, Celtic, Haverford to Liverpool: Nov. 19 Dec. 15; Nov. 26 Dec. 23; Dec. 3 Dec. 31 Feb. 1; Dec. 10
New York and Boston, Azores, Gibraltar, Naples and Genoa
Canopic.....Nov. 22
Cretic.....Dec. 4
Arabic.....‡Dec. 6 *Jan. 21 *Mar. 4
Adriatic.....*Jan. 7 *Feb. 18
*Special voyages, also call at Madeira, Algiers, Monaco, Athens and Alexandria.
‡Also calls at Madeira and Monaco.

RED STAR LINE
Zeeland, Finland, Lapland, Kroonl'd Plymouth Cherbourg Antwerp: Nov. 19 Dec. 24 Jan. 28; Nov. 26 Dec. 31 Feb. 4; Dec. 3 Jan. 7 Feb. 11; Dec. 17 Jan. 21 Feb. 25
New York—Hamburg—Libau—Danzig
Samland.....Nov. 30 (3d class only)

AMERICAN LINE
Manchuria, Mongolia Hamburg: *Nov. 23 Dec. 29; Dec. 1
Minnekahda, Hamburg (3d class).....Dec. 10
*Also calls at Plymouth and Cherbourg.

WHITE STAR—Dominion
Portland, Me.—Halifax—Liverpool
Megantic.....Dec. 10 Canada.....Dec. 15
Vedic.....(3d class only) Jan. 7
International Mercantile Marine Company
120 Steamers—1,300,000 Tons
F. C. BROWN Western Passenger Agent
14 N. Dearborn St., Phone Randolph 6854
J. D. ROTH, General West. Freight Agent
327 So. La Salle St., Phone Wabash 3580

EGYPT-INDIA
AMERICAN & INDIAN LINE
BOMBAY—COLOMBO—MADRAS—RANGOON—CALCUTTA
Twin Screw Steamers
T. S. S. City of Valencia....Nov. 19
S. S. City of Karachi.....Nov. 30
All Outside Rooms
First and Second Class Passengers
Special Missionary Reduction
For rates of passage, etc., apply to
NORTON LILLY & CO.
26 Beaver Street, New York City
1106 So. La Salle Street, Chicago
Gen. Agts. for ELLERMAN & BUCKNALL S. S. Co., Ltd.

AUSTRALIA
NEW ZEALAND—SOUTH SEAS
The fastest and most comfortable service from San Francisco direct to Australia, service every 28 days.
UNION S. S. CO. OF NEW ZEALAND
220 California Street San Francisco
Or Local Steamship and Railroad Agencies

RESORTS—FOREIGN
Ocean Travel.

NEW YORK to EUROPE on U.S. Government Ships
Sailings from Pier 74, 54th St., N. R., except S. S. Geo. Washington and America, which sail from Piers 3 and 1, Hoboken.
To Plymouth—Cherbourg—Bremen
America.....Nov. 23, Jan. 3
Geo. Washington.....Dec. 8, Jan. 17
To Plymouth—Boulogne—London
Centennial State....Nov. 14, Dec. 14
Panhandle State....Nov. 24, Dec. 27
To Bremen—Danzig
Hudson.....Dec. 3
Princess Matoika.....Dec. 10
Potomac.....Dec. 31
United States Lines
MOORE & McCORMACK CO., Inc.
ROOSEVELT STEAMSHIP CO., Inc.
UNITED AMERICAN LINES, Inc.
Managing Operators for U. S. Shipping Board
For Booklet Address H. Clatworthy
[illegible] La Salle St., Chicago

ROYAL MAIL TO
Bermuda
By Palatial Cruising Steamer
"ARAGUAYA"
17,500 Tons Displacement
First Sailing from New York
January 7
WEEKLY SAILINGS
From New York Every Saturday
From Bermuda Every Tuesday
THE "ARAGUAYA" is the largest steamer ever employed in the Bermuda trade. In this Bermuda service The Royal Mail Steam Packet Company is re-establishing its high prestige created by the popular cruising steamer "Arcadian."
The ROYAL MAIL STEAM PACKET CO.
117 W. Washington St., Chicago
Or Any Steamship Ticket Agent

Subscribe for The Tribune.

WORK ON PUBLIC PROJECTS URGED TO AID JOBLESS

Commission Asks State, City, National Help.

A triple alliance of state, county, and city for the purpose of undertaking at once the construction of millions of dollars worth of public improvements was urged yesterday by the city commission on unemployment as a remedy for unemployment ills.

Resolutions were passed at the commission's first session yesterday calling upon the council, park boards, county commissioners, and the governor to join in the move for immediate construction of public works.

This action followed the assertion of Michael J. Faherty, president of the board of local improvements, that providing his clerical force was enlarged he had sufficient contracts pending to put to work every unemployed man in Chicago.

Faherty Offers Solution.

"At this moment," Mr. Faherty added, "there is more than $10,000,000 worth of sewer construction to be done, 332 miles of street paving to be laid, 700 miles of sidewalk to be built, and 216 miles of street widening called for by the taxpayers.

"All this work is held up because my clerical force is too small to put through the details of the letting of contracts and similar matters.

"Give me the staff of employes and I'll solve your unemployment problem without any further ado."

John Barton Payne, president of the south park commission, and Christian F. Wiehe of the west park board said their boards were doing all that could be done to relieve the situation. Mr. Payne said contracts calling for $175,000 worth of construction in Grant park had been let.

Urges $200,000,000 Bond Issue.

Ald. John Coughlin urged that the council authorize the issuance of a $200,000,000 bond issue for public construction.

"Build more schools, construct a new police building, pave the streets, lay sidewalks, get the government to start work on a postoffice on the north side, the west side, and the south side. And make them big ones," he said.

"Then let the next generation pay the interest on these bonds. We got to help these fellows out of work."

Judge Frank S. Righeimer told the commission that there was pending in the County court more than $40,000,000 worth of public improvements.

"This commission should see that these cases are pushed through to an early trial," he said. "The court will do everything in its power to get this work started."

Alderman Robert J. Mulcahy, who introduced the council resolution authorizing the unemployment commission, was appointed permanent chairman, and Richard Wolfe, real estate dealer, secretary. The next meeting will be held Friday at 2 o'clock.

Gosselin Expects Par for $8,000,000 of City's Bonds

Louis E. Gosselin, deputy city controller, following a conference with New York brokers, asserted yesterday that the city will get par for the $8,000,000 deficit bonds voted at the primary election last February. Bids for the bonds will be opened next Friday.

POSTAL SAVINGS BANK QUARTERS TO BE ENLARGED

With the arrival from Washington yesterday of Malcolm Kerlin, director of the postal savings system, it was announced that the savings department of Chicago would be enlarged at once and its scope widened.

Postmaster Arthur C. Lueder, after confefence with Mr. Kerlin, said last night that a larger space in the federal building would be given the savings department and that it would be kept open later at night.

John T. McGrath, assistant postmaster, and Charles Lohman of the cashier's office of the postoffice will have charge of the various changes.

'BATTLE OF PARIS' WOUNDS GIVE HIS WIFE DIVORCE

Mrs. Maude A. Boyeson, 6351 Kimbark avenue, was granted a divorce and $50 a month alimony by Judge Thomas J. Lynch yesterday from her husband, Norman F. Boyeson, a casualty of the "battle of Paris," and former Chicago advertising man.

Boyeson, with the French department of criminal investigation after the war, wrote his wife advising her to divorce him and not to be "tied down with a millstone around her neck."

This letter failing to win a decree, Boyeson wrote a second, stating, "I was unfaithful to my marriage vows, and I have succumbed to the wiles of a French mademoiselle."

In the

Young Bidding Plan Sale

You Can Now Bid on

39 Pictures at $25 or less.
24 at from $25 to $50.
37 at from $50 to $100.
2 at from $200 to $300.
4 at from $300 to $400.

Only one picture—Mr. Bundy's "Lingering Snow"—now has more than $400 bid.

All pictures having 50% bids go today
Those having 40% bids go tomorrow

12 pictures are now sold. 16 pictures need one more bid to be sold; about 50 need two more bids.

Bidding is now so rapid that it is necessary for bidders to watch their pictures closely, or they will lose them. Customers are sweeping these pictures from the walls as the wind sweeps the dry leaves in autumn.

J. W. Young

66 E. Jackson Blvd. Phone: Harrison 6197

SALE OPEN EVENINGS

The Benson Orchestra of Chicago

makes records for the Victor

The Benson Orchestra enjoys a popularity that is nation wide. The engagement of this orchestra at the Marigold Gardens, Chicago, is the dance sensation of the year, and the Victor Records by this organization spread its renown and make it a favorite with dance lovers everywhere.

The Benson Orchestra naturally makes Victor Records—the best music of every kind is presented by the Victor. Hear the Benson Orchestra records at any dealer in Victor products. Victrolas $25 to $1500.

This trademark and the trademarked word "Victrola" identify all our products. Look under the lid! Look on the label!
VICTOR TALKING MACHINE CO.
Camden, N. J.

Victrola

REG. U.S. PAT. OFF.

Victor Talking Machine Co., Camden, N.J.

Cook entire meal at one time
—save fuel—save work

Think of being able to prepare an entire meal—a delicious roast, baked potatoes, macaroni, escaloped tomatoes or some other equally tempting dish together with a dessert such as rice pudding or baked apples—all at ONE time in the oven or over ONE burner on top of the stove!

You can do it and SAVE a great deal of the time, the work and the fuel required to prepare such a meal in the ordinary way, if you have a

"Wear-Ever"
Aluminum THICK HARD SHEET Roaster

The THICK sheet aluminum used in the "Wear-Ever" Roaster is made hard, dense and rigid by rolling it COLD in gigantic rolling mills. Thus it is that the metal used in "Wear-Ever" utensils stores up a larger quantity of heat and retains it for a longer time than is possible with the thin, soft aluminum used in ordinary utensils. As a result, the "Wear-Ever" Roaster heats EVENLY all over, it insures BETTER-COOKED, BETTER-FLAVORED foods and it SAVES from one-third to one-half the fuel required by ordinary utensils.

If "Wear-Ever" utensils were made of metal only slightly less thick and only a very little softer, such utensils could be sold to you for a great deal less than "Wear-Ever" utensils now cost but—they would give you several years LESS service.

"Wear-Ever" stores now have in stock the "Wear-Ever" Aluminum Roaster, which is made in three sizes. Go to your regular dealer's and get one of these time, labor and fuel saving utensils TODAY.

THE ALUMINUM COOKING UTENSIL COMPANY
NEW KENSINGTON, PA.

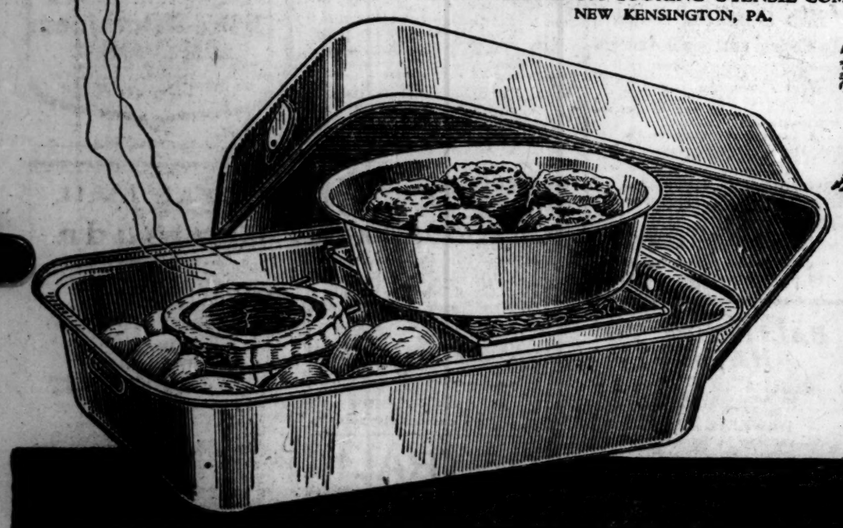

Only Nine Days to Thanksgiving
Make the dinner better by using the "Wear-Ever" Roaster

WEAR-EVER
TAC
ALUMINUM
UCO
TRADE MARK
MADE IN U. S. A.

Yellow cabs may be had during business hours, at our Madison Street entrances.

Mandel Brothers

Luggage section, sixth floor

"Murphy" wardrobe trunk special
of more than ordinary interest

A "Murphy" wardrobe trunk with latest improvements; commodiously arranged interior; built in the sturdy "Murphy" way that insures long service.

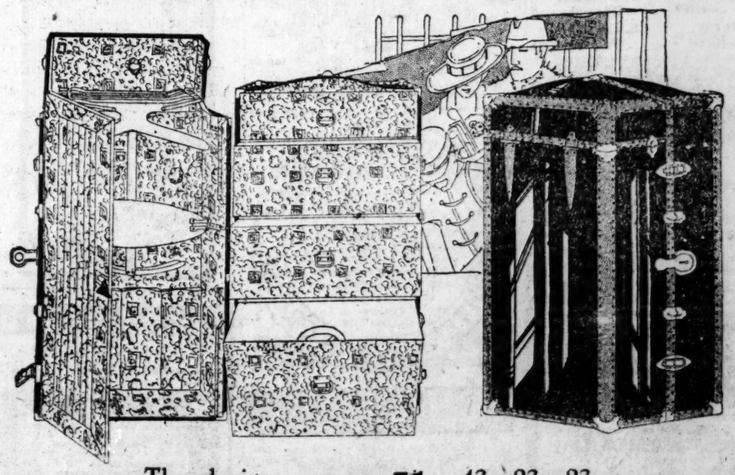

The design illustrated **38.75** 43 x 23 x 23 inch size

Made of 3-ply veneered basswood; covered with hard vulcanized fiber; solid corners and hinges; hand riveted; equipped with spring lock and draw bolts; fancy cloth lining; with four drawers, large hat box, ten hangers, shoe pockets, dust-proof door; suitable for both men and women. Other Murphy trunks, 31.75 to $125. *Sixth floor.*

GUARD AGAINST GERM-LADEN AIR

STREET and subway cars, railroad trains, interurbans, theatres, schools and stores are the haunts of disease germs—so are the windy, dusty streets.

Check these germs at once with Formamint Tablets, and prevent throat infection, sore throat or possibly laryngitis, tonsillitis and influenza. Dissolve one of these convenient-to-take, pleasant tasting, yet powerfully antiseptic Tablets in your mouth, now and then.

An efficient antiseptic is released and mixing with the saliva, continuously bathes the mouth and throat, checking contagious germs. Relieves hoarseness. Helpful for singers, actors, speakers, smokers, lecturers, etc. Children like them. 60¢ at all druggists.

Recommended by throat specialists, physicians, dentists and druggists.

Formamint
GERM-FIGHTING THROAT TABLETS
Formamint is our trade mark. It identifies our product.
Bayer Chemical Co., Inc., New York

The Keeley Treatment
For Liquor and Drug Addictions
Successfully Administered for Forty Years
CORRESPONDENCE CONFIDENTIAL
Chicago Representatives
D. H. Quayle Tel. Superior 3403
THE LESLIE E. KEELEY CO.
Dwight Illinois

BRITISH REJECT PEACE DEMANDS OF ORANGEMEN

Ulster's Action Slows Up Irish Parley.

BY PEABODY SWIFT.

[Chicago Tribune Foreign News Service.]

[Copyright: 1921: By The Chicago Tribune.]

LONDON, Nov. 14.—A visit by Prime Minister Lloyd George to the Washington disarmament conference seems further deferred by the probability now that the Irish conference will drag for months.

The British delegates today sent to the Ulster cabinet a refusal of its plans for Irish peace and made counter proposals.

These are expected to lead to further conferences in which the British ministers will seek to bring Ulster into line.

Chamberlain Explains.

J. Austen Chamberlain, the leader of the Unionist party and the government's spokesman in parliament, today wrote a significant letter on the Irish situation to Ronald McNeil, a member of parliament, who had threatened to secede from the Unionist party due to his dissatisfaction with the government's Irish policy.

"I have repeatedly said that I will not be a party to the coercion of Ulster," Mr. Chamberlain said. "By that pledge we stand. It is the common ground of the whole Unionist party and not to us alone. The prime minister has given the same pledge, and neither he nor we will depart from our word.

Tries for Peace.

"But there is nothing in this that would deter me from seeking to make peace between the conflicting parties in Ireland and between Ireland and Great Britain. On the results of the present negotiations depend the issues of peace and war in these islands—perhaps the future peace of the world.

"But if this peace is to be assured, all the parties to the ancient and bitter controversy must show some measures of good will and be prepared to make some concessions to the feelings of the others. Great Britain is ready to do her share; if Ulster refuses, we shall not attempt to coerce her. She is [illegible]"

PARIS REDUCES GOLD DEMANDS TO SAVE BERLIN

First Sign of Good Will Since 1914.

BY GEORGE SELDES.

[Chicago Tribune Foreign News Service.]

[Copyright: 1921: By The Chicago Tribune.]

BERLIN, Nov. 14.—Coincident with the Washington conference, which is regarded in Germany as the first sincere attempt to bring peace on earth and good will among nations, comes the first step to bring at least a semblance of peace and good will between France and Germany. Highest entente sources say the French delegates on the allied reparations commission, which is now in session in Berlin, have consented to grant Germany reparations concessions for the payments due in 1921.

Although this decision temporarily shelves the question of a complete moratorium for Germany for three years, it is the first step that official France has taken since the armistice to relieve Germany of a condition which British as well as German economists say is pressing Germany to the wall politically as well as financially.

The agreement was reached between the British and the French after M. Dubois, a French delegate, had pointed out that the reconstruction of northern France stood in the way of granting Germany still easier terms. He said the Wiesbaden reconstruction agreement before letting up further.

The commission now believes that Germany, despite the break in the money market, will be able to pay the January installment of the reparations, as well as the quarterly percentage of the payments on exports, which is about $60,000,000 and is due in February. Sir John Bradbury, the British delegate, urged Germany to pay the $160,000,000 due in January and February as a show of good will, France must see definite results from upon which the commission would make concessions for the balance of next year.

The second important decision of the reparations commission, of which Col. Logan is the American member, was the rejection of a plan by the big German industrial leaders, including Hugo Stinnes, the Krupps, and the Thyssens, to pawn Germany's industries as a guarantee for the reparations payments.

The commission suggested a new plan, in which the industrial interests would make some sacrifices for the country, instead of trying to profit from its misery. It is reported that the new plan is being considered.

The political aspects of this plan is for the Peoples party, which includes Herr Stinnes and other big business men, to join Dr. Wirth's coalition, thus giving Germany the first majority government in years. In return the Peoples party will be given the right to control the government's taxation program.

MIXES BOOZE AND GAS.

William Bosina, 1027 West 20th street, was fined $100 and costs in the Maxwell street police court yesterday for driving his motorcycle while intoxicated.

COUGHS

bronchitis, or other ailments are followed by broken resistance.

Scott's Emulsion

taken regularly imparts new energy, increases the powers of resistance and helps drive out the cause of weakness.

Scott & Bowne, Bloomfield, N. J.

ALSO MAKERS OF

KI-MOIDS

(Tablets or Granules)

FOR INDIGESTION

20-35ck

SWEATER SALE

1,000 Sweaters at a Big Saving

Special purchase of fine wool pull over sweaters from a noted manufacturer. Well made and correct in style.

Choice of 465 SWEATERS

$6.95

Same grade sold last year at $10

Choice of 535 SWEATERS

$8.95

Same grade sold last year at $12

Plain Colors and Combination College Colors

(Sporting Goods Store—Fifth Floor.)

THE HUB

Henry C. Lytton & Sons

State at Jackson—on the N. E. Corner

Good Times

As an indication that good times are coming, it is a pleasure to state that our Sales of

AMPICOS

indicate that we shall soon exhaust our allotment, as the factory is oversold for Christmas Delivery.

The immense popularity of these instruments, coupled with established superiority of the

CHICKERING

make it advisable for Christmas buyers to place orders *now!*

BISSELL-WEISERT PIANO COMPANY

412 South Michigan Avenue
The Fine Arts Building

It is Thirsty Fibre (millions of him in each ScotTissue Towel) who absorbs four times his weight in water and is responsible for that essential, thirsty, absorbent quality found only in ScotTissue Towels.

THE TEAR TEST | THE INK TEST | THE FACE TEST

There Is a Vast Difference in Towels

ALL PAPER TOWELS are made of fibre. One paper towel is made of Thirsty Fibre—and that's ScotTissue. Thirsty Fibre gives each ScotTissue Towel 165 square inches of concentrated drying power—potential thirst—ready to eagerly and instantly absorb all moisture. And Thirsty Fibre makes ScotTissue uniformly white, soft, soothingly refreshing and solely satisfying.

One towel dries the hands—another the face—Thirsty Fibre drinks four times his weight in water. Thirsty Fibre cuts towel costs by clearly identifying the towel which actually does the work that others, less thirsty, only partially perform. Thirsty Fibre represents the final development in towel making and Thirsty Fibre is found only in ScotTissue. Meet Thirsty Fibre face to face.

An Unusual, Convincing Towel Test

The right way to test the economy and satisfaction of ScotTissue Towels is to arrange to have a trial test conducted in your wash-room, in competition with *any* towel you may be using. ScotTissue Towels are distributed through the jobbing channels and any ScotTissue jobber is authorized and qualified to make the trial test.

In addition we will gladly arrange to have a towel efficiency expert discuss towel or toilet paper service with anyone who is interested in improving service and lowering annual costs, by addressing:—

A. F. Hornisher

222 N. Wabash Ave., Chicago Phone Central 3140

ScotTissue Towels

Other ScotTissue Products—ScotTissue—Waldorf and SaniTissue Toilet Papers

A Young Man and His Disease

How He Was Helped by This Institution and Saved From a Ruinous Course

HIS infection threw him into a panic. He didn't know what to do. He was afraid—ashamed to have his predicament known. His first thought (as it is with so many others) was to try to cure himself with "patent remedies." Besides that was the less costly way, and he lacked money.

Fortunately, he didn't go through with his intention. In a moment of desperation he confided in a friend who directed him to the Public Health Institute, where he received the proper medical treatment and care in privacy at a small cost.

You feel confident after a talk with the Institute's kindly physicians

But *suppose* he had followed in his first thought. His patent "cures" would have but made his condition worse and worse. In the end it might have meant insanity, paralysis, blindness or worse. More than that, he might have infected others—innocent others—in countless ways.

Are You Diseased?

Every day the Public Health Institute is helping infected people and thereby reducing the prevalence of venereal disease. Anybody suffering from such a disease, no matter how acute or chronic, is invited to come to the Institute for treatment. The facilities are the finest to be had for the purpose, and the cost is very small. For the prominent citizens who founded the Institute did so to bring the very best of medical treatment within the reach of all, even the poorest.

There is no embarrassment experienced in calling at the Institute. Everything is private. No delay, no waiting in a reception room full of people. For the Institute can handle 30 patients at a time, each in a private treatment room. Special department for women.

Hours from 10 in the morning until 8 in the evening. Arrange your treatments to suit your own convenience. If you can't come during the day, come in the evening after working hours.

Complete explanatory booklet sent by mail (under plain cover) postpaid and free. If you are suffering from a venereal disease act instantly for your own sake and for the sake of others near and dear to you.

Officers and Trustees of Public Health Institute:

A. A. Sprague
President & Treasurer
Chairman of Board
Sprague, Warner & Co.

Harold F. McCormick
Vice-President
President International Harvester Co.

Myron E. Adams
Secretary
Executive Manager Ft. Sheridan Ass'n

General James A. Ryan

Samuel Insull
President Commonwealth Edison Co.

A. A. Carpenter
Asst. to Chairman Pullman Co.

Nathan William MacChesney
Attorney and Counsellor

Thos. A. Greenleigh
Publicity Counsellor

H. M. Sylvester
Pres. H. M. Sylvester & Co.

Hours 10:00 A. M. to 8:00 P. M.

Public Health Institute

32 N. State Street, (Cor. Washington) Telephone State 5854

THE MODERN CHICAGO WOMAN doesn't let her husband take THE TRIBUNE with him when he goes to work. She keeps it for her—reads it carefully. Her husband buys another at the station or on the corner.

FORT DEARBORN RENTS ALL ITS VAN BUREN SHOPS

BY AL CHASE.

Another sign that Van Buren is slowly but surely getting itself into a good shopping street is shown in the announcement that the Fort Dearborn hotel has decided to move its cafeteria to the basement and has leased the entire Van Buren frontage, ninety feet, to four retail merchants. The term is ten years and the total rental, according to the brokers, E. F. Keebler & Co., will be $350,000.

The Manuel Floral company will occupy part of what was once the famous Fort Dearborn hotel bar. The Goodman Shirt company will occupy the balance. The H. H. Schermerhorn Cigar company has rented the next shop to the east and the remaining store space has been taken by the Stamm Candy company, which also has a shop in the Morrison hotel building. All the shops have a depth of forty feet.

Hotel Owner Changes His Mind.

An interesting side light on these leases made for Joseph Byfield, president of the Hotel Sherman company, owners and operators of the Fort Dearborn, is that his policy heretofore has been to utilize as much as possible of the shop space in his hotels with concerns controlled by his company. Gilbert Keebler, however, was able to offer him such good leases that he changed his mind and moved his hotel cafeteria to the basement. It is claimed the rental figures of these four leases are among the highest on the street.

Faherty to Speak.

Michael J. Faherty, president of the board of local improvements, will address members of the Cook county real estate board's real estate market today at 1:30 p. m. on "The Value and Benefit of Public Improvements." He will tell about the widening of South Water street, Ashland avenue, Robey street, Western avenue, the Ogden avenue extension to Lincoln park, and other big projects.

MICHAEL J. FAHERTY. [TRIBUNE Photo.]

BEG YOUR PARDON.

Mundie & Jensen, architects, were given credit in this department last Saturday with the designing of the Bootery in the Kesner building. Taussig & Flesch, designers, write: "Wish to advise you that we have designed the interior of this store; Mundie & Jensen have only taken care of the building alterations and the store front proper."

Building Permits

Twenty-nine building permits were issued yesterday, among them being the following:

4537 Drexel-blvd., 7 story brick apartment; A. J. Jordan, owner, mason, and carp.; J. A. Armstrong, arch.	$250,000
5001 N. Winchester-av., 3 story brick apartment; E. Hagdin, owner and carp.; C. J. Johnson, arch.; E. P. Nelson, mason	50,000
1500 Morse-av., 3 story brick hotel; Kurt Rosenthal Co., owner; Spitz Co., arch.; Chicago Construction company, mason and carp.	150,000
4917 N. St. Louis-av., 2 story brick dwelling; S. Johnson, owner; N. W. Cook, arch.; C. Gustavson, carp.	16,000
1321 W. Randolph-st., H. E. Gibbons Box company, owner; E. A. Hamt, arch.; E. L. Broche, mason	20,000
2541 Wabansia-av., 3 story brick storage; M. Tauber, owner; A. Epstein, arch.; W. Walchman, mason and carp.	20,000

"BREMNER BROS." BISCUITS

You're passing up an honest-to-goodness biscuit delight if you haven't tasted Deil, the *delicious*.

DEIL CHOCOLATE CREAM SANDWICH

Safe Milk For Infants & Invalids NO COOKING

The "Food-Drink" for All Ages. Quick Lunch at Home, Office, and Fountains. *Ask for HORLICK'S.* Avoid Imitations & Substitutes

JAXON America's Choice MUSTARD

ANOTHER COUNTY HEARD FROM!

1—Gen. Cantu, ex-governor of Lower California under Carranza, has started a revolution. In a fight with federals at San Antonio cañon, near Tia Juana, twenty men are reported killed. The federals control Tia Juana.

2—Gen. Cantu's headquarters until recently were at El Centro. He took refuge here after he was expelled by Obregon.

3—Fifty plotters are reported to have been arrested in San Diego for vagrancy and about 500 others left.

4—Mexican troops from Ensenada have dispersed the rebels.

5—The revolt threatens to spread to Sonora. Troops are marching from here on Tia Juana.

PRIEST MURDER SUSPECT SOUGHT BY POLICE HERE

Andrew Rolando, 22 years old, suspected of the murder of the Rev. Arthur B. Belknap, pastor of St. Patrick's church at Lead, S. D., in that city on Oct. 8, is being sought in Chicago and suburbs.

The priest was lured from his parish house to the outskirts of the town and shot to death. Suspicion finally attached to Rolando, a miner, who hurriedly left the district. Dispatches from Lead police say it is believed he has reached this city.

Chief of Detectives Michael Hughes has placed several Italian detectives on the case. They are searching the Italian districts here and in Chicago Heights and Kenosha, in the belief that Rolando may try to hide among members of his own race.

Trade Mark

THERE'S *something* about this cigarette

—*Something* different

—*Something* unlike any other cigarette

The millions of Tareyton smokers assure you:—

"There's *something* about them you'll like"

Twenty to the package

—and for your pipe— Herbert Tareyton London Smoking Mixture

Herbert Tareyton London Cigarettes

"Sell Before January 1st"

Telegram from the President of one of the largest industries in the Middle-West

"SELL BEFORE JANUARY FIRST IN SUCH UNITS AS WILL SERVE BEST INTERESTS THOSE WHO BUY AND OWN HEREAFTER AT SUCH PRICES AS WILL ASSURE SALE ALL OUR FACTORIES AND WAREHOUSES IN TIME SPECIFIED OFFER PROPERTIES 28% APPRAISED VALUATION ON TERMS TO ENABLE PURCHASERS ACQUIRE PROPERTY IN FACE CURRENT FINANCIAL CONDITIONS WITHOUT IMPAIRING THEIR WORKING OR LIQUID ASSETS YOU SELECTED FOR JOB BECAUSE YOUR PAST PERFORMANCES YOUR FAILURE TO ACCOMPLISH DESIRED RESULTS IN NO WAY ATTRIBUTABLE OUR LACK COOPERATION WITH YOU AND PROSPECTIVE PURCHASERS THE DISSOLUTION OF OUR VAST AND WEALTHY INDUSTRY IN MIDDLE WEST INCLUDING SERIES FACTORY BUILDINGS CONTAINING OVER MILLION FLOOR FEET ON FIFTY TWO ACRES LAND HAVING THREE MILES STREET FRONT FOUR ONE HALF MILES TRACKAGE ACCOMMODATING TWO HUNDRED THIRTY FIVE CARS MAKES POSSIBLE OUR AUTHORIZING YOU OFFER THESE PROPERTIES AT PRICES SO FAR BELOW REAL VALUE AS TO ENABLE PURCHASERS CAPITALIZE THEIR NEWLY ACQUIRED PROPERTIES AT FROM THREE HUNDRED TO FOUR HUNDRED PERCENT OF PURCHASE PRICE MANUFACTURERS INTEREST LIES IN CLOSE EXAMINATION OF WHOLE PROPERTY TO SELECT SUCH PARTS AS WILL MAKE PROPER AND SUFFICIENT UNITS FOR THEIR PURPOSES BUILDINGS COMPRISE SEVERAL TYPES CONSTRUCTION ALL MODERN AND IN SUCH ARRANGEMENT AS IN GOOD PRACTICE MAY BE DIVIDED INTO REASONABLE UNITS OPPORTUNITY FOR ESTABLISHMENT GREAT MIDDLE WEST INDUSTRIAL TERMINAL"

These were our instructions upon our appointment as exclusive agents of one of the largest industrial properties ever offered for sale in this country, and it is our belief that manufacturers in almost any line desiring 50,000 sq. ft. of floor space or more, with 2 to 5 acres of land, switchtrack siding and all other facilities which go to make a complete self-contained manufacturing unit, will find within this property the makings of an ideal plant for the particular use desired.

Louis Schlesinger Inc.

The Largest Factory Broker in the World

Times Building Telephone Bryant 0192 New York

A Most Unusual Opportunity For Merchants Desiring a First-Class Location in Detroit

New Stroh Building

In the Heart of the Shopping District

Now ready for occupancy

Store 20x18x100 Feet with Additional Space Above if Desired

Also Six Magnificent Shop Floors

Retail Display Show Windows

Beautiful Offices for Commercial or Professional Use

Entire floors or divided to suit tenant

For Floor Plans, Terms and all Particulars, apply

J. F. LEWIS, Rental Mgr., 602 Stroh Bldg., Detroit, Mich.

or your own Broker

Mexican Rebels Rise Up and Then Lie Down Again

San Diego, Cal., Nov. 14.—There was every indication tonight that the "revolt" which broke out in Lower California yesterday, resulting in the death of twenty rebels, who are reported to have crossed over into Mexican territory from the vicinity of San Diego, was effectually crushed out. Mexican federal officers reported that there had been no firing today and that no sign had been found of the band of rebels which was dispersed yesterday.

1919 Products of State Factories $5,426,652,000

Washington, D. C., Nov. 14.—[Special.]—The value of products manufactured in Illinois during 1919 was $5,426,652,000, according to figures made public today by the 1920 census bureau. This was 141.5 percent greater than in 1914, when the last manufacturers' census was taken.

For Chicago the value of manufactured products in 1919 was 146.6 per cent over 1914.

follow summer down Grand Canyon trails on your Santa Fe way to California

Reserve your berth space in through Pullman on The California Limited or The Missionary, so you can stop at least two days at the Canyon en route to California—or, take The Navajo or The Scout.

The trails are open all the year. You will find summer at the river, 6000 feet below the rim.

El Tovar Hotel and Bright Angel Cottages never close.

You will enjoy every minute of this detour. Fred Harvey meals all the way.

Write, phone or call and let me help plan your trip. Ask for "Grand Canyon Outings" and "California Picture Book."

J. R. Moriarty, Div. Pass. Agt. A. T. & S. F. Ry. 179 West Jackson St., Chicago, Ill. Phone: Wabash 4600

Santa Fe

THE MORRIS PLAN

DEPENDENT INDEPENDENCE

How Can There Be Such a Thing?

That well dressed fellow with such a fine position with So & So (Estab. 1857) who drives the nobby little roadster will tell you—or the grocer or the doctor or the department store collector—around the first of the month when the bills come in.

WHY NOT "The Morris Plan" a stiff upper lip and farewell to a false position.

Capital One Million Dollars

The Chicago Morris Plan Bank

A STATE BANK

21 North La Salle Street

GIVE *YOUR* TIME TO UP-BUILDING YOUR BUSINESS

LET *US* WORRY ABOUT YOUR ACCOUNTS

YOUR credits are *never* a certain quantity. Right now they are more doubtful than ever. Post-war conditions have made many lines of business unstable, irrespective of high prices and apparent prosperity. Credits today are largely a matter of guesswork. Commercial ratings offer no protection. Collection agencies pay only what they manage to collect. But—

A Credit Insurance Policy in the "London" is an absolute guarantee against loss from covered bad debts. You are *absolutely sure* of getting your money on any covered account, and you know just *when* you'll get it, too, whether we collect it or not.

Give your time to promoting your business—let *us* do the worrying over your slow accounts and bad debts. It's the surest way. Asking us for particulars won't obligate you.

OUR SUPER-SERVICE Losses Paid In American Currency

AT YOUR SERVICE Established Eighteen Sixty-nine

LONDON GUARANTEE AND ACCIDENT COMPANY LTD.

C. E. APPLER, Special Agent

Phone Franklin 230 *Credit Insurance Department* 134 S. LaSalle Street CHICAGO, ILL.

Choice Cuts —and Others

A few weeks ago a newspaper man visited one of the wholesale markets of Swift & Company. He wanted to see a retailer buy a loin of beef and then watch the retailer sell the porterhouse and sirloin steaks from it over his counter. He thought this would make a good story.

The head of the market took the reporter into the "cooler" where he showed him a high class side of beef. With a wooden skewer he marked off the loin and said, "That would cost a retailer just 40 cents a pound, but it's only 8 per cent of the weight of the whole side.

"This piece, (and he marked off about one-fourth of the carcass) is the chuck and I'll sell it at wholesale for 7 cents a pound. Please remember, this is one of our best sides of beef. We also have beef which sells for half as much."

This wide variation in the price of various cuts from the same side of beef is caused largely by demand for the tender cuts. The others are, of course, just as wholesome.

It seems as though more people than ever are demanding choicer cuts, and their demand sets the price. If few people ask for the forequarter cuts, the price of forequarters will automatically drop to a figure low enough to induce people to buy because of cheapness.

Even though certain cuts sell for relatively high prices, other cuts, due to lack of demand, sell so low that our profit from all sources over a period of five years averaged only a fraction of a cent a pound.

It is competition between consumers for the choice cuts that keeps prices for those cuts relatively high; an equalizing demand for all parts of the carcass would benefit producer, packer, retailer and consumer.

Our average wholesale selling price of all products has fallen about 40 per cent since September 1920.

Swift & Company, U. S. A.

No other newspaper in the city of Minneapolis offers its advertisers nearly twice the circulation of the morning newspaper *and* nearly twice the circulation of any other evening paper. In fact, The Journal enters 60,000 of the 70,000 homes in Minneapolis every night.

THE MINNEAPOLIS JOURNAL

Represented in New York, Chicago, and San Francisco by O'Mara & Ormsbee

EDUCATIONAL

ACCOUNTING COST-C.P.A.-EXECUTIVE

You may master this most profitable and interesting profession entirely by spare time study. Every step under the guidance of C. P. A. instructors of the highest standing.

ENTIRELY DIFFERENT METHODS

Absolutely unlike any other system. All lessons loose-leaf, no books, courses always up-to-date. opportunity offered for specialization along any line student may desire. A personal investigation will place you under no obligation. Write call or phone.

International Accountants Society 1403 Majestic Bldg., Phone Dearborn 1703

ILLINOIS SCHOOL OF ACCOUNTANCY EVENING SESSIONS Portland Block 38 NO. DEARBORN ST. Send for ANNOUNCEMENT Tel. Dearborn 5555

Y.W.C.A. COURSES FOR GIRLS Day and Evening Classes. Write or phone Director, MISS LEE, Randolph 2420, or call at Central Branch, 59 E. Monroe St.

BRYANT & STRATTON BUSINESS COLLEGE Tel. Randolph 1575 116 So. Michigan Ave.

Descriptive catalog of Business Training Course sent free upon request. MAYO COLLEGE OF COMMERCE 1020, 431 South Dearborn Street, Chicago

EDUCATIONAL

The Slide Rule

EVENING COURSE OF 10 LESSONS OPENS NOVEMBER 17 AT 7:45 P. M.

For multiplication, division, square root, cube root, etc., a knowledge of the slide rule is invaluable to the architect, the engineer, the man who works with figures. Course taught by a prominent Consulting Electrical Engineer. Partial scholarships for Ex-service Men. Call, write or phone Central 0780 for Folder T-14.

YMCA TECHNICAL SCHOOL 19 S. La Salle St., Chicago

MECHANICAL DENTISTRY

An interesting, well paid professional trade for men and women. Taught day or evening; three to ten months. No educational requirements. Ethical school. Send for Bulletin A. McCARRIE SCHOOL OF MECHANICAL DENTISTRY 34 West Lake Street, Chicago

FILING—A Paying Vocation Call or phone Main 3068 Chicago School of Filing and Indexing Globe-Wernicke Co., 370 W. Monroe St., Chicago

The University of Chicago offers through its Downtown College, Late Afternoon, Evening and Saturday Classes. All courses accredited towards University degrees. Address Dean, Box T, The University of Chicago

WRITE FOR BOOK ON EVENING COURSES IN BUSINESS TRAINING Northwestern University School of Commerce 423 Northwestern University Building Lake and Dearborn Sts., Chicago

EDUCATIONAL

Practical Business Training

Specialized business training pays immediate and large returns. The LaSalle Problem Method will prepare you quickly, outside of business hours, for any of the high grade positions listed below.

Accountant	Production Manager
Cost Accountant	Traffic Manager
Auditor	Sales Manager
Comptroller	Forewoman
Credit Manager	Legal Counselor
Collection Manager	Bank Executive
General Manager	Office Manager
Department Manager	Employment Manager
Correspondence Supervisor	
Foreign Correspondent	

Write, call or phone (Randolph 3200) for further particulars. Open evenings.

LASALLE Extension University

Dept. G-41, 116 S. Michigan Ave., Chicago

GREER COLLEGE of Automotive Engineering

Practical Courses in Automotive Engineering, Starting System, Batteries, Welding, Vulcanizing, Salesmanship, etc.

Call, Write or Phone for Free Booklet

2028 Wabash Ave. Dept. 6, Chicago Calumet 2657

YMCA Schools

School of Commerce, School of Liberal Arts, High School, Technical School, Music School and Elementary School. Day and Evening Classes. Over 200 courses offered by Correspondence. Partial scholarships for ex-service men. Call, write or phone, stating course specifying which school you are interested in. 19 So. La Salle St., Chicago Central 6780

Preparatory School

For Law, Medical, Dental, Pharmacy, or other professional schools; for entrance to colleges and universities; for teachers' examinations and all other examinations requiring a high school equivalent.

The Balfour Johnstone School 1339 Garrick Bldg., 64 W. Randolph St.

CONVINCING TALK

Learn Memory, Speech Plotting, Public Speechmaking, salesmanship, conversation. Two classes for men, two classes for women begin this week; now enrolling. Teaching Forceful Speech Plotting. WEBSTER ORATORY SPEECH COLLEGE Call, write 116 S. Mich. Ave. Tel. 6780 Central

METROPOLITAN BUSINESS COLLEGE First for Fifty Years 37 S. Wabash Ave. Randolph 3200

LEARN LANGUAGES AT THE BERLITZ SCHOOL Auditorium, 56 E. Congress St.

ST. LAWRENCE IS MIDWEST'S BOON, SAYS GOV. ALLEN

New York, Nov. 14.—Argument in favor of the proposed St. Lawrence ship channel and power project was advanced at a meeting of American engineering societies today by Gov. Henry J. Allen of Kansas, former Gov. W. L. Harding of Iowa, Dr. R. S. MacElwee of Georgetown university, and H. I. Harriman of Boston.

Gov. Allen took exception to statements made by Gov. Nathan L. Miller of New York, in an address against the project in Buffalo, declaring the New York governor had been misinformed regarding details and costs. Mr. Allen said the project was practicable and scientifically possible; that it would be of sufficient channel depth to float a great amount of commerce, and that it would be of infinite benefit to midwestern peoples in the way of reducing prices of all imported articles and cost of export from the middle west.

Middle West Helped.

It should be obvious, he added, that it would be better for the middle west to load its grain on board an ocean steamer at Chicago and other lake points and send it straight to Liverpool through the proposed St. Lawrence channel than to send it through the barge canal at Buffalo, reload it at New York, and suffer the expense and delay of going an additional 450 miles.

The cost of all the proposed work, complete, Dr. McElwee said, would be $252,000,000 for a twenty-five foot channel and $270,000,000 for a thirty foot channel, including six locks and three guard locks. Speakers against the project, he added, had estimated the cost at more than a billion dollars.

Solve Freight Problem.

Mr. Harding declared the project would solve the problem of inadequate freight carrying facilities, which long had been a thorn in the side of shippers of the middle west. Every port on the great lakes, he added, could be made into an ocean port if the St. Lawrence channel were cut.

Urges Inquiry on Cost.

Ottawa, Ont., Nov. 14.—Col. Hugh L. Cooper, a New York engineer, today urged the International Joint commission to spend $500,000 for an investigation of the physical difficulties of the St. Lawrence deep water way and the power system before any system of construction was decided upon. He criticized the Wooten-Bowden scheme for power plants on the proposed canal as not providing against being automatically closed down each winter by ice. He insisted upon the necessity of the plants being built parallel with the stream instead of across it.

PAGEANT PIER LEASES VOID, COURT DECIDES

Judge George F. Rush yesterday ruled that the Municipal pier leases granted by the city of Chicago to the Pageant of Progress were void in overruling the demurrer filed by the officials of the Pageant to a bill for an accounting of the $350,000 profits in which Attorney Samuel Grossman, as a taxpayer, asks that the money be turned over to the city treasury.

In his ruling, however, the court held that the bill of complaint did not set up cause to justify the appointment of a receiver. He gave Mr. Grossman ten days to amend his bill, and stated that it was the opinion of the court that the leases to the Municipal pier were void and that the allegations were sufficient to grant an injunction for further operation of the pier under the present leases.

The defendants state that the profits were to go to the Chicago Training School for Nurses and the Chicago Boosters' Publicity club. A motion was made by their attorney to set aside the bond they gave for the $350,000 deposited in the Continental and Commercial Bank and Trust company. This motion will be heard after the amended bill is disposed of.

City Chemistry Division Gets Rebuke from Courts

Judge William R. Fetzer of the Chicago avenue court censured the chemistry division of the city health department yesterday for delays in reports on analyses of liquor and beer cases. The rebuke followed the discharge of Albert Dawe, druggist, 1301 North Clark street, for violation of the prohibition law.

Since 1890 We Have Increased Our Electrical Output 850 Times

Chicago has grown but 2½ times in the same period.

Invest for future days. Commonwealth Edison Company Capital Stock yields $8.00 per share per year. Dividends are paid by check every three months. Write to the Investment Department for booklet "Electrify Your Savings."

Investment Department

Commonwealth Edison Company

72 W. Adams St. Suite 1110 Chicago, Illinois

Third Season *Second Meeting*

To Women of Chicago FREE CLASS IN FINANCE

at Hotel La Salle
Ball Room

Friday, November 18th at 11:45 a. m.

Speaker:
Charles W. Folds
Chairman Former Chicago Liberty Loan Committee

Subject:
"How to Invest Money"

All Women Cordially Invited

Under Auspices
Advisory Council, Woman's Department
Mrs. Jacob Baur, *Chairman*

Mrs. Joseph Fish — Mrs. Edward A. Leight
Mrs Joseph G. Coleman — Mrs. W. B. McKeand
Mrs. Lambert O. Wile — Mrs. Melville A. Rothschild
Mrs. L. M. Rosenthal — Mrs. George A. McKinlock
Mrs. Potter Palmer — Miss Mary Garden

Mrs. Irving L. Stern, *Director*

FEDERAL SECURITIES CORPORATION
38 South Dearborn Street, Chicago.
Randolph 7440

BATTEN

Can a Going Business be "dead to the world"?

You pass two kinds of people on the streets—acquaintances and ciphers.

One or two folks you recognize. The rest you have no dealings with. You couldn't call them by name. As far as you are concerned, they do not exist.

It is just the same with articles in the stores. Some few things you single out from the rest. You are familiar with their looks and names. You know their good qualities.

Innumerable other articles on counters and shelves have no interest for you. If they have an identity, you are not aware of it. They remain "unwept, unhonored, and unsung."

These unfamiliar articles may be good articles, but people don't know about them.

While a going business that is unknown to the public is not, strictly speaking, "dead to the world," the world is asleep so far as its existence is concerned.

The remedy is to "tell the world."

This forming of public opinion is called advertising.

Once a month, or more frequently, we issue a publication called Batten's Wedge. Each issue is devoted to a single editorial on some phase of business. If you are a business executive and would like to receive copies, write us.

George Batten Company, Inc.
Advertising

New York 381 Fourth Avenue — McCormick Bldg. Chicago — *Boston* 10 State Street

Moulding favorable public opinion for articles or services that deserve it

QUALITY IS ITS OWN REWARD

Americans long ago stopped taking the trouble to pay the hollow homage of flattery to Stein-Bloch Clothes — They simply count no trouble too great to be sure that they get them—It is an abiding gratification for us to be so clearly conscious that the handiwork of the tailor is as fine as the opinion of the wearer

Stein-Bloch Smart Clothes

Offered in Chicago by the Men's Store of

CARSON PIRIE SCOTT & CO

Write to The Stein-Bloch Co. at Rochester New York for "Smartness" an Illustrated Monthly Magazine of Men's Fashions

Foreign Bodies

We mean in automobiles, of course, not in these ladies and gentlemen of colour with the stream-line effects. And speaking of automobiles, you will find that every foreign body, every fine car of domestic or European make, every exhibit of the motor coach-builder's art to be shown at the Salon, is portrayed or discussed, in advance of the opening, in the

Automobile Salon

number of

VANITY FAIR

And, in matters other than motor cars, Vanity Fair unlocks the door to everything that's new and intriguing—before the official openings. Its pages are a Salon of the most original creations of the three capitals of the world. Its humour runs as smoothly as the best-tuned engine. Its illustrations invariably introduce the newest lines.

In This Issue:

The Automobile Salon is forecast by George W. Sutton, while Gerald Biss writes authoritatively of European motoring.

In the way of literature, there are imported models of essays by Franz Molnar, author of "Liliom", Paul Geraldy, St. John Ervine and Arthur Symons. Among the home products Francis Hackett throws himself into neutral on the Irish question, and Donald Ogden Stewart reveals the new tendencies in college motive power.

Charlie Chaplin and Douglas Fairbanks contribute designs of each other and of Mary Pickford, while George Luks and John Held, Jr. take us on pictorial tours of Washington Square and Chinatown respectively.

Among the accessories are articles on the stage, sports, bridge and men's clothes; and also the greatest labour-saving device of the year, Vanity Fair's pages of presents for men, to solve the eternal problem of what to get him—or them—for Christmas.

Where's the Nearest News Stand?

Condé Nast, Publisher ∴ Frank Crowninshield, Editor ∴ Heyworth Campbell, Art Editor

EXPERTS DECRY CHICAGO'S LACK OF ZONING LAWS

From their convention hall on one edge of Chicago's ragged skyline—in the Drake hotel—a plea for universal zoning designed to cure the evils of faulty city planning was made yesterday by members of the American Civic federation.

The addresses of the day covered a variety of topics involving civic improvement, but not one failed to sound a note as to the need for zoning ordinances in every city. Many stressed Chicago's peculiar need.

Ignorance the Reason.

Lack of knowledge as to the benefits in added beauty that zoning insures every city is chiefly responsible for the failure of many communities to adopt zoning ordinances, according to Herbert Swan, secretary of New York's zoning committee.

"The support for zoning in every city," he said, "must come through realization that without zoning the community will never become the kind of place it can become with zoning."

Prescribes Few "Don'ts."

The New York zoning expert contended a zoning plan should not be adopted until it has received "substantially the unanimous approval of all property owners." In conclusion he prescribed a few "don'ts":

"Don't adopt a piecemeal zoning ordinance. Adopt one that is comprehensive in every sense of the word. Not only one that covers every square foot of land within the city, but one that is all inclusive in its content—one that applies to the height of buildings, use of buildings, per cent of lot area, size of courts and yards, building lines, families per square, and the location of accessory buildings."

LAY SUICIDE TO LIQUOR.

That Tony Slekna, 39 years old, 2212 South Leavitt street, committed suicide Sunday night while under the influence of liquor was the verdict returned by a coroner's jury yesterday.

Musicians Demand the Grand

The piano used on every concert platform is a grand. The piano used with every symphony orchestra is a grand.

Why this universal preference for the grand among the great musicians?

Because of one thing and one thing only—the superiority of its tone.

The tone of the grand piano is pure, from a piano free and unstifled.

The *grand* type of piano is now available in small size for the small room.

The Brambach Baby Grand

will bring the perfection of piano type into your home at a modest price

Durably Built
Classic Design
Exquisite Tone
Full Guarantee

Price **$695**

The Brambach requires no more room than an upright. A tissue paper pattern, sent free upon request, will show this when spread up on the floor.

Only $18 a Month

LYON & HEALY

Wabash at Jackson

NOVEMBER is Brambach Baby Grand Month

Lane Bryant

Maternity

Apparel

Coats ..... 21.50 up
Skirts ..... 7.95 up
Mandarins.. 10.95 up
Negligees.. 4.85 up
Corsets ... 3.95 up

Underwear, Etc.,

Baby Needs, too. Layettes, 36 pcs., 12.95
Christmas Gifts
Baby Showers

Differ in no outward way, therefore Conceal Condition and are just as satisfactory when figure is again normal.

Lane Bryant

Wabash Ave. at Washington St.

RESORTS AND HOTELS

Hotel Dennis,
ATLANTIC CITY, N. J.
Directly on the Ocean Front
An American Plan Hotel of Distinction
CAPACITY 600 GARAGE
Walter J. Buzby

LEXINGTON HOTEL
Michigan Ave. at 22d St. 400 light, large, airy rooms. Absolutely fireproof.

THE WINDERMERE
56th Street and Cornell Avenue
A Hotel for Families
Telephone Dorchester 130

ST. PETERSBURG "THE SUNSHINE CITY"
For booklets or information write CHAMBER OF COMMERCE, DEPT. V, St. Petersburg, Fla.

THE WHITE HOUSE, BILOXI, MISS.
Modern Hotel, overlooking Gulf of Mexico. 18-hole golf course. Illustrated booklet on request. Mrs. Cora E. White, Pres.; Walter E. White, Mgr.

MARSHALL FIELD & COMPANY

Sale of Decorative Linens at Half-Way Mark

DECORATIVE Linens are most fitting for the uses of hospitality, and since this is perhaps the season most devoted to entertainment, it is an opportune time to purchase such new things for the gay parties and teas which surround Thanksgiving and the rapidly arriving Christmas holidays when festivities will be at their very brightest climax.

Madeira Luncheon Sets, $6

THERE are 13 pieces in these Luncheon Sets. As every one knows, they give distinctive charm to a table, and enhance the beauty of its arrangement. The price is the result of a decided reduction.

Madeira Centerpieces, $3

THESE particular Centerpieces are 24 inches in diameter and can be nicely used in many rooms—any woman will find places for them. There are others in various sizes, also specially priced.

Madeira Scarfs, $3.50 to $5.25

SCARFS for sideboards, serving tables or the furniture of rooms other than the dining room, are in several sizes. Those 18x36 are $3.50; 18x45, $4.50, and 18x54, $5.25.

Second Floor, North, State.

In the Fifth Floor Upholstery Fabric Sections.

More Imported Cretonnes 55c Yard

FOR dainty hangings, brilliant upholstery, durable slip covers, and original forms of interior decoration, there are twenty-five patterns and forty different color combinations. Fabrics of such fine quality and finish are ordinarily much more expensive than this.

Upholstery Squares, 50c and 85c

PIECES of Velour, Tapestry, Damask and Plush are 22 to 26 inches square, 22x40 or 24x50. They are most convenient for upholstering small things, and for table covers, pillows and bags. The materials are plain, striped or figured.

Window Shades, Special 75c Each

THIS is a special selling of Oil Opaque Shades of good quality, made unusually long and mounted on standard rollers. There are seven colors, and all are 36 inches wide and seven feet long. Unfilled Cambric Shades are also specially priced.

Fifth Floor, Wabash.

Bedding, Special
Wool Blankets, $16.75

THESE Blankets possess great warmth combined with lightness of weight and reliable wearing qualities. They are made of fine virgin wool and are large enough to tuck in all around any bed. Size 72x84 inches, and weight 5½ pounds. There are only 200 pairs.

Soft Spun Sheets, $1.90 and Pillow Cases, 50c

THESE Sheets and Pillow Cases are notable for their quality and their ability to go staunchly through many, many washings. They are used in the better hotels and in a multitude of homes because of the service they give. These prices represent special reductions. Sheets, 81x99 inches are $1.90 each. Pillow Cases, 45x38½, 50c each.

Second Floor, North, State.

Heavy New Chinese Rugs at Low Prices

THE Chinese Rug has its own personality— a character of color, due to cunning combinations of weave and dye, that is unknown in any other woven fabric.

The Rugs in this group are notable for their color, weave and weight; and still more notable because their prices are "interestingly low."

For instance: **10.6x7.10, $225; 12.1x9.3, $300; 9.7x8.0, $225.**
Among the smaller rugs are these: **2.6x2.6, $20; 3.0x2.0, $22; 6.10x4.0, $85.**
Other Special Values among Orientals: **Lilihans, 5x6, $120 to $250; Sarooks, 2.7x2.0, $30 to $50.**

Third Floor, Wabash Avenue.

A Special Selling of

Lamps of All Kinds

At Very Low Prices

THE Lamp tells more about a room than any other one article of its furnishings. It is probably the most important of all decorative accessories. This fact lends added importance to any Selling of Lamps, and throws a peculiar force behind this Selling, which includes all types from the tiny, fluffy Boudoir Lamp to the stately Floor Lamp.

The Bridge Lamps or Reading Lamps

AN adjustable Gooseneck Lamp, mahogany finished, is $15 with shade.

An Iron Reading Lamp, with a 12-in. shade, in any of the favored colors, is $22.50. In two styles.

Another Iron Lamp, in polychrome, with 14-in. flat silk shade, is $27.50.

One with a 10-in. parchment shade, is $25.

Wood Reading Lamp, black and gold decoration, with 10-in. silk shade, $32.50.

An Iron Lamp, with a 12-in. silk dome-shaped shade, is $32.50.

Tall Floor Lamp

Wood, in polychrome coloring, forms the base of an elaborate Lamp with a 26-in. silk shade, very special at $47.50. There are three styles of shades to select from.

Another Lamp, with mahogany base, and the same styles of shades as that above, is $35.

Shddes Special

10-in. Parchment Shades, round, in assorted decorations, $5.

10-in. Silk Shades, assorted colors, $3.50.

Parchment Rose Bracket Shields, in varied colors, $5.

Table Lamps

A Table Lamp in polychrome coloring, with a 20-in. silk shade, in any one of three styles, $25.

50 Lamps at $22.50

50 Pottery Lamps, in various shapes, fitted with specially selected odd shades, are marked, complete, at $22.50. This price is very low for clearance.

Junior Floor Lamps

An assortment of polychrome designs, with a handsome shade, may be chosen in various colors, remarkably special at $45 complete. Shades are 24 ins. in diameter.

A mahogany Junior Lamp, with 20-in. scalloped silk shade, is $19.50.

Boudoir Lamps, $5 and $10

One-light Pottery Lamps, in dainty colors, complete with a 10-in. decorated paper shade, are only $10. Blue, pink, orchid and ivory.

Doll Lamps, of soft coloring, remarkably low priced at $5.50 each.

A small Lamp in mahogany finish, with 8-in. silk shade, is $4.50.

Similar Lamp, in Roman gold or mahogany finish, with 12-in. silk shade in assortment of colors, $8.50.

Candlesticks Special

A SMALL polychromed Candlestick, complete with colored candle, $1.

Yuletide Candlestick, tied with broad red ribbon and holly spray, complete, $3.50. (Can be used the year 'round by changing candle.)

Special Note

IN practically every case there is a wide choice of the popular colors in Shades for these Lamps. In some cases a few days' time may be required to make delivery on specified colors.

Second Floor, Wabash Avenue.

News for the Home

Told in Brief

New Rookwood Arrives

THE latest productions of this famous pottery are being displayed in the Rookwood Room on the Second Floor. There are Bowls, Vases, Candlesticks, Book Ends and other pieces. *Second Floor, Wabash.*

Picture Frames, $2.50 to $7.50

IMPORTED metal Picture Frames are finished in antique gilt. They have narrow empire borders and are supported by an easel back. In oval or square shape, the various sizes are priced from $2.50 to $7.50.

First Floor, North, Wabash.

To Protect Your Table

TABLE Mats, finished like linen and hand-decorated, should be placed beneath the warm plates and dishes on the table. They are impervious to heat and can be easily washed.

Second Floor, Middle, Wabash

Mahogany Mantel Clock, $16.50

THIS Mantel Clock is fitted with a fine eight-day movement and has a cathedral gong which strikes the hours and half hours. The dial is silvered and the case is well finished in dark mahogany. It is 22 inches long and 10½ inches high. An exceptional value.

First Floor, Middle, Wabash.

Carving Set, $6.50
Of Three Pieces

IMPORTED Steel, beautifully finished, has been used in the making of these Carving sets. They have heavy stag handles of substantial character, and are intended for the carving of large roasts or luscious Thanksgiving turkeys. The price is low.

First Floor, Middle, Wabash.

Thanksgiving Preparatory Selling of

China and Glassware

PRACTICALLY all the excellent values announced last Tuesday were in such large quantities that there still remains a wide selection for those who have waited until this week to buy. Here are a few:

Dinner Sets Special
Service for 6, $7.50 to $18.50.
Service for 12, $28.50 to $85.

Spode Copeland Turkey Sets
These Sets, in fine earthenware, consist of large platter and six plates. Greatly reduced for this selling.

English Bone China Clearance
English Bone China Patterns are reduced in a radical clearance. Many old favorites are included.

Glassware Includes 18-Piece Sets, from $7.50 to $13.50
And also Table Centerpiece Sets, at $5, $7.50 and $8.50; Tumblers at 15c and 18c; Tumblers, Goblets, etc., in etched patterns, reduced.

Fancy Dresden China
Odd pieces, including Pitchers, Sugar and Creamers, Chocolate Pots, Cups and Saucers, in the favored Dresden decorations, reduced.

Second Floor, Wabash Avenue and State Street.

INEXPENSIVE RUGS in a November Selling include good colors, in small allover designs. Prices are exceptionally low. *Third Floor.*

Velvet Rugs

2.3x4.6, $2.50	8.3x10.6, $30
6x9, $17.50	9x12, $32.50

Axminster Rugs

2.3x4.6, $4.50	9x12, $40
3x6, $7.50	8.3x10.6, $37.50

Double Couch Day Bed, $27.50

THIS Couch is simple, durable, and may be easily changed from a Couch to a Double Bed. In the modern small apartment such a piece of furniture is always thoroughly useful, and fills a need which cannot be otherwise met. With felt mattress, complete, it is $27.50.

Ninth Floor, State Street.

November Continues with New Savings

TODAY we announce some remarkable values in cheerful Lamps; special values announced last week remain on sale in the China and Glassware Sections; and there is every week a new collection of fine furniture values. The case of the home-maker is well considered in our November series of value-demonstrating events.

Table and Six Chairs, $135

In Walnut or Mahogany

THESE seven pieces of Dining Room Furniture are in modified Queen Anne style, with the simple, dignified lines which are always pleasing and the construction which obtains a maximum degree of strength. The Table has a heavy oblong top with rounded ends, while the Chairs are made with panel backs and slip seats upholstered in tapestry.

Eighth Floor, North, Wabash.

Four-Piece Bedroom Suite, $275

A BEDROOM Suite consisting of Bow-End Bed, 50-in. Dresser, Chiffonobe, and Dressing Table is finished in fine mahogany. Its very graceful construction is also well planned for strength and permanence. A Chippendale motif and little corners of walnut form a pleasing combination. The Chair, Rocker, Bench and Night Stand can be added for $50.

Eighth Floor.

Mattresses of Hair, $45; of Cotton Felt, $15

MATTRESSES stuffed with long curled hair in the full size, 40-pound weight, are an exceptional quality at $45. Smaller sizes are priced proportionately. Those made of pure Cotton and covered with ticking of standard grade are in a number of sizes, $14 and $15. *Ninth Floor.*

Mahogany Living Room Suites

Specially Priced

THIS Living Room Suite, which consists of a Sofa, large Chair and Rocker, is of solid mahogany with cane backs and seats. It represents a very splendid value. Both Sofa and Chair are deep and wide, with spring-filled removable cushions on spring foundations. While they are spaciously comfortable, the cane produces a lightness of effect which keeps them from seeming too heavy. Sofa, $137.50. Chair, $75. Rocker, $45.

Eighth Floor, Wabash.

Brown Fibre Furniture Low Priced

THE lightness and adaptability of Fibre Furniture make it suitable for any number of purposes and schemes of decoration. To say nothing of the reasonableness of its price! Brown wing Chair and brown Rocker to match are priced at $12.75—both well built and comfortable. A Fernery, also in brown fibre, is $7.85. *Eighth Floor, South, State.*

Enameled Wall Clock, $6

THIS White enameled Clock with a round face is fitted with a reliable movement. It will serve particularly well in a kitchen which is finished with white woodwork. Clear, bold, large numerals.

First Floor, North, Wabash.

Aluminum Specials

A LARGE number of pieces of "Superior" Aluminum, in a well-chosen selection of the things every home-maker needs, is included in a special Selling commencing today.

"Superior" Aluminum is hard, solid, and heavy-gauge. The prices are very low.

Example:
2-qt. Double Boiler, $1.45.

Household Utilities, Ninth Floor.

Table Sets for Thanksgiving

A Pottery Set for $5

THE Set shown is of Illinois Pottery, in vivid yellow, ivory, French blue, or Italian green. 12-in. Compote and two 7-in. Candlesticks form Set.

Another Set, same colors, but with low handled Bowl, twisted candlesticks, $12.50.

Set in same colors, with 12-in. Bowl and 9-in. Candlesticks, $7.50; Set with 14-in. twisted Candlesticks and large Vase, $12.50.

Lustre Pottery Sets in green, French blue, yellow, and lavender, with fruit Bowl and 8-in. Candlesticks, $12.50.

Swan Centerpieces, for flowers or fruit. Sets. $2 to $8 each.

Imported Centerpieces and Sets Have Great Charm

A Set sketched consists of 12 pieces, capable of varying arrangements, in creamy ivory pottery from Italy, $25. Others from Spain, Sweden, and from such English potters as Spode Copeland and Wedgwood. There are also French bronze Plateaux and Centerpieces. Displayed specially on tables are Sets.

Second Floor, South, Wabash Avenue.

SECTION TWO.
GENERAL NEWS.
SPORTING, SOCIETY.
MARKETS, WANT ADS.

Chicago Daily Tribune.

THE WORLD'S GREATEST NEWSPAPER

Average net paid circulation of THE DAILY TRIBUNE for October:
492,205
BY FAR the Largest Morning Circulation in America.

TUESDAY, NOVEMBER 15, 1921.

TAX ON 4 BILLION DODGED YEARLY, DEVINE FIGURES

Probate Court Clerk Bares Immense Losses.

BY AL CHASE.

At least $4,000,000,000 worth of personal property escapes taxation each year in Cook county, according to John F. Devine, clerk of the Probate court. He made this statement yesterday following a study of certain figures in his annual report to the Circuit court judges. According to Mr. Devine, this is the first accurate estimate of what our Cook county tax dodgers are doing in the way of evading personal property taxes.

It has been shown as a result of the assessment of taxes on real and personal property through the board of assessors and board of review that the proportion of personal property is one-third to one-fourth of the value of real estate taxes. Mr. Devine has discovered that in the Probate court the real estate scheduled in inventories in estates is approximately only one-fourth of the personal property scheduled.

Finds County's Annual Loss.

It was an easy matter for Mr. Devine to do a little figuring and discover that on this basis Cook county is losing taxes on $4,000,000,000 worth of personal property annually.

The only place in Cook county where it would seem that any real estimate as to the proportion which the value of personal property bears to the value of the real estate could be made would be in the Probate court, where executors and administrators are required to file a complete inventory of the entire estates of decedents.

For the first time in the history of his office Mr. Devine has had all valuations shown in inventories filed, checked, and arranged into a comprehensive mass of figures.

"The assessed valuation for real property for last year in round figures was $1,272,000,000," said Mr. Devine, "and for personal property $414,000,000, giving a proportion of three times the value for real estate as that given for personal property. I'm informed that this year the proportion of real estate to personal property assessed will be about three or four to one.

What the Figures Show.

"The figures in the Probate court indicate a complete reversal of this, and the proportion of personal property to real estate is about four to one. In other words, if the proportions for the last year in the Probate court are normal, then only one-twelfth to one-sixteenth of the personal property in Cook county is assessed for taxation, and eleven-twelfths to fifteen-sixteenths escapes taxation altogether.

"Assuming that eleven-twelfths is the correct proportion and that the personal property assessed for the last year only constituted one-twelfth of the whole, if all the personal property were assessed it would give an assessed valuation of approximately $5,000,000,000 instead of $414,000,000. The real valuation of Cook county property, of course, would be twice that, or $10,000,000,000. Allowing $5,000,000,000 as being held in tax exempt securities and $1,000,000,000 for property actually assessed on which taxes are paid, would leave $4,000,000,000 worth of personal property escaping taxation altogether.

"If that amount of property escaping taxation were to be actually taxed it would go far towards reducing the already onerous rates on real estate.

Mr. Devine's report shows that after deducting all expenses, including his salary, his office showed a net profit to Cook county of $41,002.

PRESERVE BOARD WINS LITIGATION FOR SKOKIE PARK

Litigation which has held up the making of Skokie valley into a natural park under the jurisdiction of the forest preserve board yesterday was thrown out of court by County Judge Righeimer.

About a year ago the preserve board sought to obtain 2,090 acres of the Skokie land and had purchased a considerable part of it when some of the owners refused to sell their holdings. The board then sought to obtain the property by condemnation proceedings. A petition was filed in the County court to restrain the board from taking possession of the land. After hearing twenty-nine objectors to the petition Judge Righeimer ruled it out of court.

The board intends to build a golf course, create an artificial lake on the swamp, and reforest several sections.

Are You Reading

the unusual series of articles on the historic conference at Washington written by the best known writer in the world?

H.G.WELLS'

next article will appear tomorrow

in The Tribune

The Irish Players in Frolicsome Mood

"THE WHITE-HEADED BOY."

A comedy by Lennox Robinson. Presented at the Olympic theater Nov. 14, 1921. The cast:

Mrs. Geoghegan	Muareen Delany
George	Sydney Morgan
Peter	Harry Hutchinson
Kate	Norah Desmond
Jane	Suzanne McKernand
Baby	May Fitzgerald
Denis	Arthur Shields
Donough Brosnan	J. A. O'Rourke
John Duffy	Arthur Sinclair
Delia	Gertrude Murphy
Hannah	Christine Hayden
Aunt Ellen	Maire O'Neill

BY SHEPPARD BUTLER.

THERE is nothing esoteric about "The White-Headed Boy," which brings the Irish players to the United States again after their long and lamented absence. No wistful poetry, no dark symbolism, are here. This blithe concoction of Lennox Robinson's is sheer comedy, obvious in its intent, farcical in its manner, and altogether the sort of thing your American manager would exploit with the facile tag, "made for laughing purposes only."

MISS MAIRE O'NEILL in "The White-Headed Boy."

They have a keen gift for ridicule, these newer Irish playwrights, and Mr. Robinson's humor is by no means of the kindly sort. He devises his merriment with a sardonic pen, dealing with a variety of human foibles which he dissects pitilessly for the diversion of the superior beings which he knows you, his audience, to be.

There is not an admirable character in his play. Some are opinionated and vain. Some are unstable and given to lying as the birds are to song. You respect none of them, but you like them all, and their absurd dealings with one another provide an evening of stimulating fun.

The "white-headed boy" of the piece is a younger son of the Geoghegans, sent up to the city to be made a doctor and win an illustrious name. Instead, he plays the ponies and fails, thrice, in his examinations. He is his mother's pet, and in her eyes can do no wrong, but there are brothers and sisters, and these have grown weary of continual sacrifice. They decree that he shall be shipped off to Canada and made to do a little work.

It looks easy, but there are complications. Trouble appears in the person of the local postmaster, who threatens a breach of promise suit on behalf of his daughter, the boy's fiancée. With much painstaking plotting he is bought off—and, thrifty codger that he is, he deals with various members of the family separately, exacting as much as possible from each. And one of the high spots of the play is when he drives his bargain with the boy's maiden aunt: 100 pounds down and her promise to marry him.

So the droll tangle develops, until the boy turns up married, and the whole structure of comic intrigue comes tumbling down. It is a discursive play, not very close knit, but there is rich fun in its quaint studies in genre, and the best of them is the canny postmaster, ironically characterized, with many a deft touch, by Arthur Sinclair. Here is fine acting indeed.

Miss Maire O'Neill, new to Chicago audiences, is the maiden aunt aforesaid, a sententious, complacent person whom Miss O'Neill plays on a note of broadly effective comedy. Sydney Morgan is capital in the rôle of a much harassed elder brother, and the rest, through long familiarity with the piece, give a smooth, nicely shaded performance.

Law Department Stops Maxwell Market Cleanup

The city administration gave the council a setback yesterday in the fight waged by Ald. Fick of the Twentieth ward to alter conditions in the Maxwell street market. Charles R. Francis has been given an opinion by the city law department directing him to ignore an order passed at last Wednesday's council meeting for the removal of more than 100 permanent buildings in the market.

BEG YOUR PARDON

By mistake THE TRIBUNE on Nov. 6 credited to the Associated Press a dispatch reporting the results of the North Dakota recall election. Portions of the dispatch were brought by Associated Press, but other paragraphs came from a special correspondent, including this: "Gov. Frazier today was thrown out of office by the electorate who had had five years of experience with the platform and policies of the Nonpartisan league."

MAUDLIN SONG OF DRUNKARD MENDS BROKEN FAMILY

"O, What a Pal!" Wins Wife Forgiveness.

"O! what a pal was Mary—O! what a pal was she——"

A few words of a once popular song in the raucous voice of a drunk last night turned despair into happiness for an 8 year old girl and her daddy.

Joseph Stanetz, saloonkeeper at 3001 South 41st avenue, yesterday morning called his wife, Mary, on the telephone at his home. The operator plugged in on a busy line.

He heard his wife talking to another man; there were endearing terms and arrangements for an appointment.

Stanetz called his attorney and told him what he had heard. The attorney called the E. J. Hargreaves detective agency.

Couple Arrested in Hotel.

Last night Mrs. Stanetz and J. Zahrobsky, 4205 West 21st place, owner of the Garden City brewery, were arrested at the Randolph hotel. They were locked up at the detective bureau.

Out at the Stanetz home the father and the 8 year old daughter, Mary, awaited news of the mother who had been gone since noon. The phone bell rang. "They're here at the bureau," detectives reported.

Stanetz went downtown. He was angry. He would prosecute. He faced his wife and her companion in the lockup. Ten feet away a homeless, sodden drunk was noisily slumbering.

"O! What a Pal——"

"Why did you do it? You will go to jail for this—I will prosecute you," the husband shouted. The drunk stirred on his pine bench bed. He half awoke and, still intoxicated, began to sing in a barroom tenor:

"O! what a pal was Mary, O! what a pal was she——"

The eyes of Mary, the wife, filled with tears. The husband stopped and listened. Out in the home on South 41st avenue there was another Mary, a little girl. Then:

"Pal—pal——" the husband mused aloud. He looked at his wife and her tear dimmed eyes. Was it love for him that he saw there? He turned to the lockup keeper——

The Husband Forgives.

"Let them go—she has been a pal to me and there's another Mary out home——" his voice broke and his wife rushed into his embrace.

Half an hour later all three were at home and reconciled.

The drunk, though, snored away on the floor of the detective bureau, every once in a while rousing up to sing in an undertone——

"O! what a pal was Mary, O! what a pal was she——"

SLEUTH DETAILS 'PARTY' IN LOVE NEST OUT WEST

Intimate details of a "bungalow party" with a film actress at Beverly Hills, Cal., influenced Judge Joseph Sabath, in the Superior court, yesterday, to indicate that he would grant a decree of divorce to Mrs. Katherine C. Camp, 3314 Sheridan road, from William C. (Billy) Camp, of Camp, Thorne & Co., brokers.

The testimony was furnished by W. C. Dannenberg, former Chicago morals inspector, who, as a private detective, "shadowed" the bungalow of the co-respondent, Mrs. Mabel ("Johnnie") Walker, at 605 Crescent drive, Beverly Hills.

On the evening of Oct. 1, 1921 there was a card party at Mrs. Walker's house," he testified. "About midnight, the guests left, leaving Mrs. Walker and Camp alone.

"We looked in a window and saw Mrs. Walker and Camp in an affectionate attitude. We went to the front door and rang the bell.

Camp came to the door in his bathrobe, revolver in hand, the testimony continued. He cursed, rushed back to the bedroom, and collected bed clothes. These he carried to a bedroom adjoining.

Mrs. Camp's testimony consisted only of the fact that she had married her husband on June 24, 1919, and that he had left her in July to go to California. She waived alimony. The case was not contested.

Husband Finds Young Wife Overcome by Gas in Home

Mrs. Marie Sellers, 20 year old bride of a year, was found unconscious on the floor of her home, 4156 West Monroe street, yesterday by her husband, Wilbur Sellers. Gas was flowing from an open jet. Her condition is critical. "She had no reason to attempt suicide. It must have been an accident," Sellers told the police.

WONDER WHAT FATHER AND SON THINK OF EACH OTHER

[Copyright: New York Tribune, Inc.]

I DON'T CARE IF HE IS MY OWN SON I THINK HE'S A FINE LOOKING KID AND HE HAS A GOOD HEAD ON HIS SHOULDERS TOO
GEE DAD IS A WISE LOOKING OLD OWL·· I WISH I KNEW AS MUCH AS HE KNOWS - WONDER WHY HE DOESN'T TALK TO ME MORE
I OUGHT TO START A LITTLE CONVERSATION WITH HIM... I'LL BET WE COULD LEARN A LOT FROM EACH OTHER
I COULD LEARN A LOT FROM DAD IF HE'D ONLY LET ME INTERRUPT HIM·· JIMMY SMITH'S DAD TELLS HIM A WHOLE LOT OF INTERESTING THINGS -
I HATE TO INTERRUPT HIM IN HIS STUDIES SO I'LL WAIT A FEW MINUTES AND THEN ASK HIM SOMETHING
I KNOW MY DAD IS JUST AS SMART AS JIMMIE'S DAD - ONLY MINE IS DIFFERENT - GEE! I WISH HE'D TALK THINGS OVER WITH ME
"AHEM! WELL ROBERT — HM-M-M- HOW'S EVERYTHING GOING WITH YOU - LET'S TALK THINGS OVER"
"ALL RIGHT DAD! THAT'S JUST WHAT I WAS THINKING THERE'S A LOT OF THINGS I WANT TO KNOW ABOUT - LET'S GET TOGETHER!"
BRIGGS '21

HER PHANTOM LOVER

Blue Ribbon Fiction

by ELIZABETH YORK MILLER

Blue Ribbon Fiction

INSTALLMENT XLIV.

THE VERDICT.

Crystal's heart flew into her throat as the handsome girl with the damaged eye got up with bumptious alacrity, smiled at the clerk, who told her where to stand, and gave her the oath, which she took with a sudden access of solemnity.

Martin Drake's beetle brows rather than his eyes seemed to scrutinize her. He was chairman of the bench that morning.

The preliminaries over of identification, her residence, her undoubtedly having been present when the trouble began, they settled down to business.

Ted squeezed Crystal's hand sympathetically. He wished he could squeeze old Andrew's. There was nothing to be seen of Andrew but a pair of square shoulders and the back of a bandaged head. One couldn't even smile or nod at him.

"You say you saw Crouch when he came in?" Martin Drake inquired.

"Yes, your worship."

"Had you any idea that a disturbance might be created by his appearance?"

"Well, I did feel uneasy."

"Answer 'yes' or 'no,' please."

"Ye-es," said Letty, slowly.

"Why did you think that?"

"I don't know, sir."

"Was it because the prisoner, Crouch, had paid you some attention?"

"Perhaps."

"Answer 'yes' or 'no.'"

"Well, then—yes." Letty was more determined in her affirmative this time.

A smug smile flickered for a brief instant on the lips of the examining magistrate. Crystal withered. Ted heartily longed to smack the girl with the damaged eye. She was lying, he felt sure, in spite of her oath. Or else she was perverting the truth, which, after all, is much the same thing.

Letty had been requested to tell her version of what had happened. She was now telling it, with occasional interruptions from the bench, commending her to brevity.

Her version of the affair, tallying in all essentials with that of other witnesses, fastened upon Andrew the guilt of having started the disgraceful riot at Tinytown.

But there was another aspect of the case, and one which did not elude the magistrates, who were, with the exception of their chairman, all local tradespeople and thoroughly conversant with the gossip of the town. In their hearts these good men condemned Miss Price for having been at a dance hall in Tinytown with Rugg, who was married and somewhat notorious for the suffering he inflicted upon his wife through his attentions to other women. It was not by any means the first time that the little court had sat upon Rugg, and once—in a matter of assault with intent to do grievous bodily harm—he had been bound over to come up before the next quarterly assizes.

On the other hand, Andrew Crouch bore a decent name in Rockport. He had never been in trouble before, and his good nature was proverbial.

The fishy looking man, whose name was Mr. Leach, a haberdasher by occupation, put in a few questions before Letty was allowed to step down.

"Did Rugg say anything which might have incited Crouch to hit him?"

Martin Drake's eyebrows went up. What did it matter if he had?

Letty appeared to hesitate. This was getting near home, for it involved herself. If Rugg had incited Andrew, it may be remembered that she had prompted him.

"There was some conversation between the three of you, I take it," Mr. Leach suggested.

"A little," admitted Letty.

"Will you repeat it?"

"Well—" Letty swallowed uncomfortably before being able to proceed. "Well, Mr. Crouch asked me to come away and Mr. Rugg told him to clear off, and then Mr. Crouch said 'Come on,' and hit Mr. Rugg on the nose. That was how it began."

To her great relief she was allowed to step down.

Up jumped the plump little woman with the wavering dimples.

"Your worship, could I be allowed——"

"Who is this woman?" Drake demanded, turning to his mentor on the left. Mr. Leach told him she was Mrs. Crouch."

"A little," admitted Letty.

"—— to say a word?" quavered Mrs. Crouch. "It's only fair to my boy to tell why——"

"Certainly, Mrs. Crouch. We will listen to you a moment," Drake said, with heavy gallantry.

"Thank you, sir. I only want to say that my boy didn't go over to Tinytown to make a row at all. Letty's mother came around to my shop awfully worried. She said the girl and she had had a quarrel and she was afraid Letty might do herself a harm. She begged Andrew—and I begged him—to find Letty and bring her home. He didn't even want to go. He only went because we asked him to. Mrs. Price will tell you the same. If he hit Rugg first, it was only because he's quicker than Rugg."

Mrs. Crouch finished breathlessly and sat down with a bump, very pink of face, fanning herself with her handkerchief.

The magistrates consulted together, given valuable assistance on knotty points by their clerk, a wizened old creature, who was really the power behind the throne, although no one realized it but himself.

And then came the verdicts. Andrew and Rugg were fined five pounds each for committing a serious breach of the peace to the danger of life and limb of themselves and others, and bound over to keep said peace intact for six months, or forfeit an additional ten pounds, which they must find as sureties.

The man who had turned out the lights was fined ten shillings for his bit of tomfoolery, and a waiter who had tripped up a policeman, innocently, as he swore, was let off with the caution that it must not happen again. The other prisoners, which included the owner of the hall, were set free with no comments.

On the whole, it was thought that Andrew Crouch, although certainly the chief offender, had been dealt with a little too severely. Public sympathy was all for him, and there was none at all to spare for Alf Rugg's nose and collar bone.

[Continued tomorrow.]

[Copyright: 1921: By The Chicago Tribune.]

Divorce Is Granted to Wife of Steel Co. Official

Mrs. Margaret Young, 6325 Kenmore avenue, was granted a divorce from Robert J. Young, one of the managers of the Illinois Steel company, by Judge Harry A. Lewis yesterday on the grounds of desertion. Young gave his wife $2,000 in the company's stock, two notes of $250 each, and $3,000 in life insurance. Alimony was fixed at $125 a month.

Unidentified Man Killed by Pennsylvania Train

An unidentified man about 35 years old was killed yesterday morning by a train of the Pennsylvania lines at Rockwell and Monroe streets.

The Inquiring Reporter

Every Day He Asks Five Persons, Picked at Random, a Question.

Question.

Should pedestrians be compelled to obey the crossing whistle the same as vehicles?

Where Asked.

Art Institute steps.

The Answers.

Harry Baird, 6541 Woodlawn avenue, architectural student—Certainly. If automobiles crossed as pedestrians do, we'd have more accidents. It's a wonder more people aren't hurt crossing before the whistle blows than there are. What do we make laws for if we don't keep them?

Ellis F. Steinbach, 5841 Indiana avenue, architectural student—People should stop and wait for the whistle. I'd rather stop and wait a minute than take a chance on getting run over. Conditions in the loop now make it dangerous for women and children to be there at all.

Mrs. William Sheldon, 514 Garfield boulevard, housewife—If pedestrians were given an equal chance with automobiles, the system would be all right. But I'd rather take a chance than wait on the corner as long as I have had to do very often. The policeman won't stop traffic for just a few persons.

Charles Decker, 4102 Kenmore avenue, art student—I run across the street a lot of times when I'm in a hurry, but every time I realize I'm taking chances. I may wake up some morning in a hospital. I really think people should stop and wait for the policeman's whistle.

W. K. Norton, 820 Cass street, art student—I've seen many accidents happen that could have been averted if the people had waited for the whistle. If this system were carried out, it would do more to make the streets safe than anything else.

Eddie Foy Is Acquitted on Child Labor Charge

Eddie Foy, comedian, on trial in the Municipal jury court yesterday, was found not guilty of violating the state child labor law by permitting his son Irvine, 15 years old, to work in performances after 7:30 p. m.

ARBORETUM FOR CHICAGO TO RIVAL FINEST IN WORLD

Joy Morton Turns Over 400 Acres for Gardens.

Chicago is to have an arboretum which will rival anything of its kind in the world. Joy Morton, president of the Morton Salt company, has given 400 acres, part of his 2,000 acre farm at Downers Grove, to what will be known as the Morton arboretum. It will be to the scientific forester and gardener what his laboratory is to the chemist, and to the everyday nature lover a spot where he can see both his own native trees and trees imported from foreign lands.

Until recently Mr. Morton's plans were known only to a few friends, but yesterday he gave out a memorandum, prepared by O. C. Simons, formerly connected with Lincoln park, who is in charge of the work.

Plans of Mr. Morton.

The memorandum reads in part as follows:

"The site of the proposed arboretum lies in Du Page county, ten miles due west of the new zoological gardens in Riverside. It consists of a wide valley through which runs the east fork of the Du Page river, bounded by hills wooded with splendid specimens of native trees and shrubs.

"The Kew gardens in London, the Jardin des Plantes in Paris, the Tervuern in Brussels, the Arnold arboretum at Boston, and Shaw's garden in St. Louis have been carefully studied and their desirable features will be incorporated in the new arboretum."

Open in Two Years.

"I have cherished the plan for a long time," said Mr. Morton. "I shall endow the arboretum so that it always will be able to carry on the work planned for it.

"Work on the project has been going on for some time, and already 40,000 evergreens have been transplanted. I expect it to be open to the public inside of two years."

GIRL, 6, KILLED BY AUTO; 2 MEN HURT, ONE LIKELY TO DIE

Fannie Blumental, 6 years old, 911 South Paulina street, struck by an automobile driven by Raymond Goethals, 1756 Wabansia avenue, yesterday morning, died last night in the county hospital. Goethlas is being held by the Marquette police.

An unidentified man was knocked down and probably fatally injured by a car driven by David Clint, 3511 West 61st place. He was taken to St. Anthony's hospital.

Walter Budinowski, 24 years old, 2123 Charleston street, was probably internally injured when his car skidded into another driven by P. Luccato, 810 North Ashland avenue. He was taken to the county hospital. Luccato escaped injury.

BEATING, BOBBED HAIR, AFFINITY, TOO MUCH; SUES

Carl W. Winkler, writer, yesterday sued Mrs. Eleanore C. Winkler of the North Shore hotel, Evanston, for divorce.

His bill, filed through assistants of Charles E. Erbstein, sets forth that she insists on bobbing her hair, an idea picked up in France, "inconsistent with her age and her standing in society"; that she "calls a former army captain her soulmate and affinity," with whom she had "indulged in a hectic love affair," and that "to annoy your complainant she calls him by telephone and says she is about to commit suicide by turning on the gas."

On two occasions, the bill states, Mrs. Winkler had "beaten him up."

Basketball Accident Starts Student Riot

Peter Lavin, playing on the John M. Smyth school basketball team, bumped his head against a wall in the school gym yesterday, while playing against the Hull House "featherweights." The rooters started a "free for all." The police quieted the players. No arrests.

FARM AND GARDEN

By FRANK RIDGWAY

PREMIUM PRICE PAID FOR SPRAYED FRUITS.

Orchardists who spray fruit trees are the ones who grow the healthy fruit that sells on the market at a premium price. Those who sprayed trees last fall have demonstrated the value of the spray and are now getting a high price for apples and pears and other fruits that can be packed and stored for the winter market.

One principal reason that farm orchards have been falling off in production is because spraying is too often neglected. It pays to spray the orchard in the fall just as well as it does in the summer. The pests that must be fought in the fall and early winter are different from the ones that attack trees in the summer, but their damage is frequently just as serious.

There are several kinds found on twigs and branches in the fall and winter. The European fruit scale, oyster shell scale, San José scale, and scurvy are the most common. By spraying on a warm day the scale insects, eggs of plant lice, fungus spores that cause brown rot of peaches, plums, and cherries, apple scab, and smut fungus of the grape are all easily controlled.

Lime sulphur and kerosene emulsion are both good materials for fall spraying. Lime sulphur can be bought in concentrated form and kerosene emulsion is easily prepared at home.

Kerosene emulsion, however, can be made in a short time from one pound of soap, dissolved in warm water and mixed with two gallons of kerosene and one gallon of water. It is churned until it is of a creamy consistency.

KERNEL COOTIE—"I HATE THAT KIND OF A GUY"

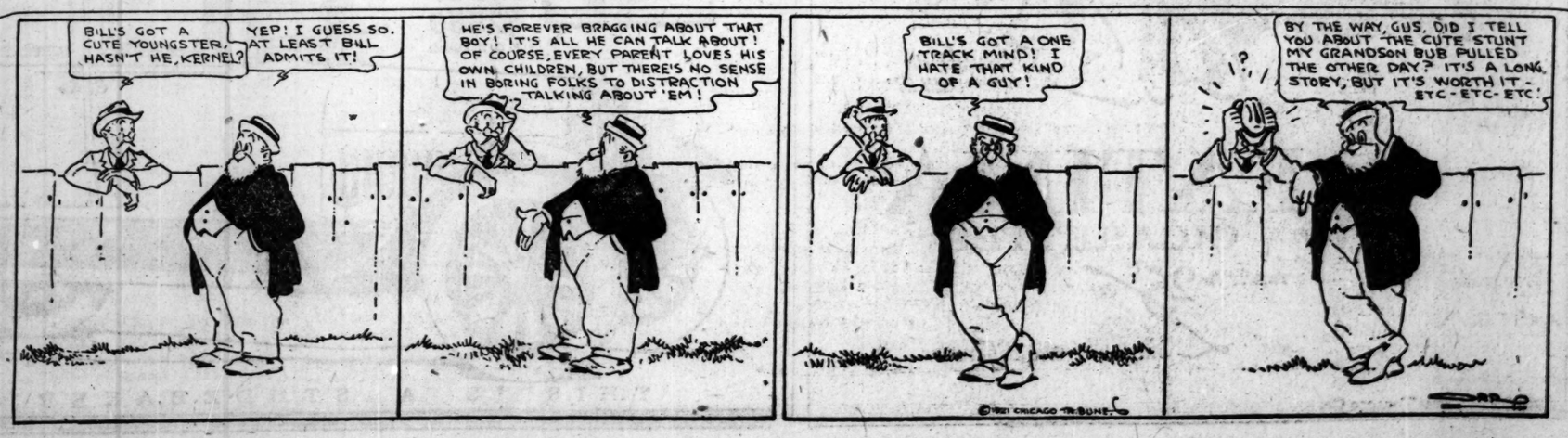
BILL'S GOT A CUTE YOUNGSTER, HASN'T HE, KERNEL?
YEP! I GUESS SO. AT LEAST BILL ADMITS IT!
HE'S FOREVER BRAGGING ABOUT THAT BOY! IT'S ALL HE CAN TALK ABOUT! OF COURSE, EVERY PARENT LOVES HIS OWN CHILDREN, BUT THERE'S NO SENSE IN BORING FOLKS TO DISTRACTION TALKING ABOUT 'EM!
BILL'S GOT A ONE TRACK MIND! I HATE THAT KIND OF A GUY!
BY THE WAY, GUS, DID I TELL YOU ABOUT THE CUTE STUNT MY GRANDSON BUB PULLED THE OTHER DAY? IT'S A LONG STORY, BUT IT'S WORTH IT - ETC-ETC-ETC!
?!
©1921 CHICAGO TRIBUNE

MARIN PLESTINA WINS FROM PESEK ON 2 MAT FOULS

ZBYSZKO READY?

BOISE, Idaho, Nov. 14.—Stanislaus Zbyszko, world's heavyweight wrestler champion, will be open to a match with Marin Plestina, who tonight was awarded a decision over Joe Pesek in New York, if Plestina issues a challenge.

Jack Herman, manager of Zbyszko, made this announcement when informed of Plestina's New York victory.

Herman said the only thing, so far as he is concerned, which has prevented a previous match is that Plestina had not yet demonstrated his superiority over Caddock, Pesek, and others near to the wrestling throne.

Zbyszko tonight defeated Jack Taylor of Wyoming in straight falls, the first in one hour twenty-one minutes and six seconds with a head lock and the second in ten minutes ten seconds with a reverse flying mare.

BY HARRY NEWMAN.

New York, Nov. 14.—[Special.]—In one of the most disgraceful wrestling exhibitions ever seen in New York, Marin Plestina of Chicago was awarded the decision over John Pesek, a grappler from Ravenna, Neb., in Madison Square Garden tonight.

JOHN PESEK. [TRIBUNE Photo.]

Pesek was disqualified on three separate occasions before the officials finally called enough and gave Plestina the verdict and ruled Pesek off for life. Pesek committed some of the most flagrant fouling ever permitted in a wrestling match here or in any other town.

Gouging, butting, punching, kicking, and everything unfair was resorted to by Pesek. It was apparent that the combine or alleged trust had got in its fine work and had a carefully arranged plan to wreck Tex Rickard's chances of holding grappling matches in the garden. Plestina was nearly blinded during the progress of the bout and had to be led off when the end came.

Plestina Awarded First Fall.

The two men had been wrestling just eleven minutes when the referee, John Fleeson, stopped the bout and disqualified Pesek for foul work and awarded the first fall to the Chicago man. Following an intermission of five minutes the men were sent in again, but they had not gone far when the referee was compelled to disqualify Pesek once more. This automatically gave the match to Plestina under the agreement of best two falls out of three, but the state athletic commission, with Chairman Mudoon present, ordered that the men must wrestle until either one gained a fall.

This was cherry pie for Pesek, and he became rougher and rougher until Referee Fleeson, ignoring the ruling of the commission disqualified Pesek for the third time and announced that he did not care how that august body felt about it. The members of the commission held a hurried conference and decided to sustain the action of the referee. Incidentally they announced that Pesek was disqualified for life in this state.

Pesek Gouges Foe's Eyes.

One of Pesek's pet tricks during the bout was to stick his fingers in Plestina's eyes and butt him with his head. Plestina, to defend himself, was compelled to wrestle most of the time at long range. The Chicago man refused to resort to foul work, although the crowd urged him to fight back against the disgraceful tactics of the Nebraska giant.

When the commission ruled that the men would keep wrestling all night to get a fall if necessary, Plestina never made the slightest protest, although almost blind at the time. The crowd gave the westerner a great cheer when he was declared the winner, and hooted Pesek long and loud when he left the ring.

"Strangler" Ed Lewis was among those who witnessed the match, but said nothing about challenging Plestina.

Stoneham Is Re-elected President of the Giants

New York, Nov. 14.—Charles A. Stoneham today was reëlected president of the New York National league club at the annual meeting of stockholders in Jersey City. The board of directors for the coming year will consist of Mr. Stoneham, John J. McGraw, F. X. McQuade, R. F. Robertson, Florence A. Stoneham, L. J. Bondy, and H. A. Ferguson.

Morris Supremes to Play Hammond Gridders Sunday

The Morris Supremes, who have leased White Sox park for the balance of the football season, will play the Hammond professionals Sunday, kickoff at 2:15 o'clock. The Supremes plan a big bid for Chicago professional gridiron prominence, and have arranged "popular prices" for their games: best seats $1.00, and bleachers for the kids, 50 cents.

Young Farrell Defeats Mike Eulo in 10 Rounds

In a ten round windup before a suburban club last night, Young Farrell defeated Mike Eulo. The victor showed too much speed for his opponent.

SPORT BRIEFS

Waller High school's basketball team started the season yesterday with a 35 to 14 victory over an alumni five at the Waller gym. Waller's varsity five displayed great team play, Sobelawski leading the scoring with five baskets. Balder and Comito each caged three ringers from the floor.

De La Salle High school of Joliet is without games for Saturday and Thanksgiving, and wishes to book Chicago teams, or opponents from elsewhere. Address Brother Eugene, De La Salle High school, Joliet.

The Aleutins will step up next Sunday with their lightweight team to battle their rivals, the heavy Mustangs. Both teams have strengthened considerably, and a hard struggle is predicted.

GASOLINE ALLEY—DOC WAS WRONG FROM THE START

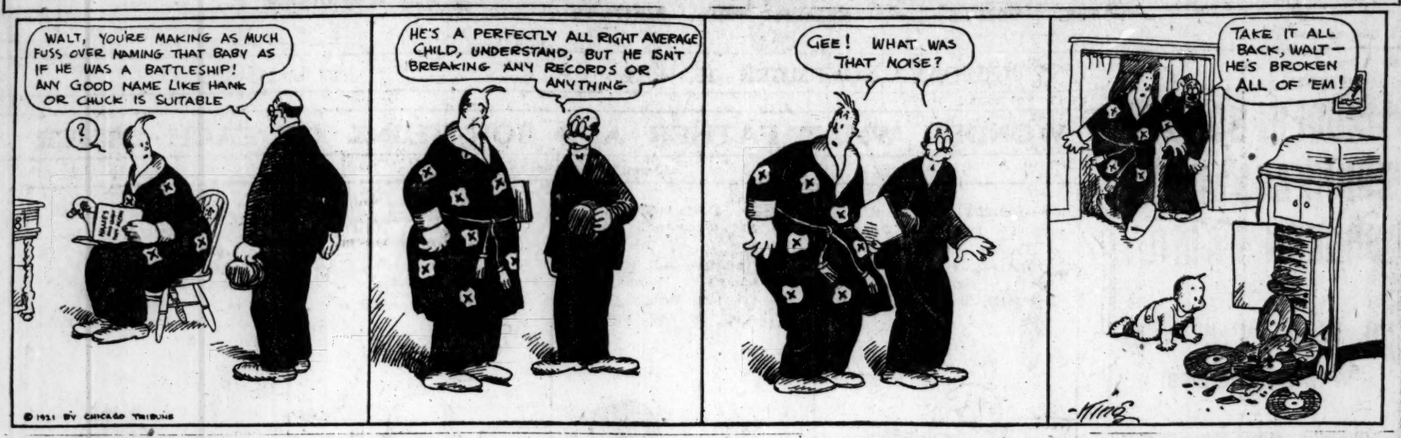
WALT, YOU'RE MAKING AS MUCH FUSS OVER NAMING THAT BABY AS IF HE WAS A BATTLESHIP! ANY GOOD NAME LIKE HANK OR CHUCK IS SUITABLE
?
HE'S A PERFECTLY ALL RIGHT AVERAGE CHILD, UNDERSTAND, BUT HE ISN'T BREAKING ANY RECORDS OR ANYTHING
GEE! WHAT WAS THAT NOISE?
TAKE IT ALL BACK, WALT— HE'S BROKEN ALL OF 'EM!
© 1921 BY CHICAGO TRIBUNE

FOE OF MAT TRUST WINS

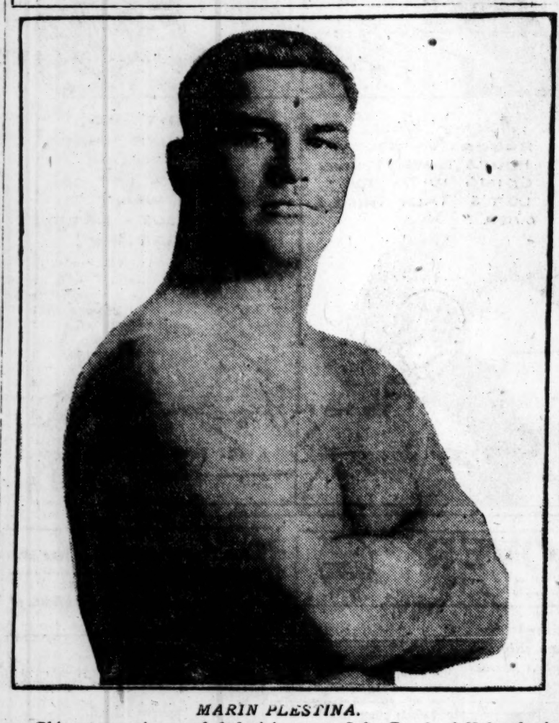

MARIN PLESTINA.

Chicago man is awarded decision over John Pesek of Nebraska in New York after the latter had used all the foulest kind of tricks to intimidate his adversary.

FRESHIES WIN PURPLE INTERCLASS SWIMS

Smashing all previous Northwestern interclass swimming records, the freshmen squad won the school championship in Patten gymnasium yesterday by defeating the juniors, 45 to 33. The sophomores took second place when they downed the seniors, 52 to 27.

The freshmen relay team broke its own record made two weeks ago establishing the new interclass mark of 1:21 1-5. Breyer, Lane swimming captain last year; Winslow, Evanston leader last year; Marshall and Crandall composed the first year relay squad.

Halvorsen set the new fancy diving mark piling up 107.2 points. Art Crawley, Purple swimming captain, previously held the record of 102.65.

TRIBUNE DECISIONS

Decisions of Tribune boxing representatives are:

At Buffalo—Mike O'Dowd beat Johnny Paske [12].

At Philadelphia—Joe Tiplits beat Jimmy Hoylon [8]; Joe Jackson beat Jack Palmer [8].

At Memphis—Young Fitzsimmons beat Dummy McKinney [8].

At Detroit—Tony Zill beat Happy McHenry [10]; Sammy Marino stopped Cyclone Yelski [6]; Willie Siebert beat Patsy Flannagan [6].

At Salt Lake City—Midget Smith beat Louie Paluso [6].

New interclass records established:

120 yard relay—1:21 1-5: Breyer, Winslow, Crandall, Marshall, freshmen.

40 yard swim—:19 1-5; Marshall, freshmen.

Fancy diving—107.3; Halvorsen, freshmen.

100 yard breast stroke—1:16; Ortlepp, freshmen.

220 yard swim—2:24 4-5; Ross, freshmen.

Plunge—35; Crandall, freshmen.

100 yard back stroke—1:12 2-5; Dickey, freshmen.

100 yard swim—:59 2-5; Breyer, freshmen.

CORBETT HAS MARKS OF A SECOND FORBES

Georgie Corbett, stockyards bantamweight, who will meet Jimmy Kelly of the west side in one of the events of John Wagner's show at Kenosha on Friday night is considered by old time experts of the game a second edition of Harry Forbes, one of the greatest 118 pounders ever developed in Chicago.

GEORGIE CORBETT. [TRIBUNE Photo.]

"He has all the actions of a champion," Kid Howard said yesterday as he watched the stockyards boy go through his paces at the Arcade. "He can hit with either hand, has a good left, but he carries the sock in his right. He is fast on his feet, can side step cleverly, and knows how to cover up, something which most fighters forget to do. He is a fine prospect and, with proper handling, should get somewhere in his class."

Willie Green, who will trade punches with Bud Christiano in one of the other bouts, boxed three rounds with Frankie Kennard. Joe Mandell, who will meet Harold Smith, worked at the Arcade, while Smith trained at a south side gym.

Tom Gibbons, St. Paul heavyweight, stopped off in Chicago on his way to Windsor Canada, where he will meet Soldier Jones in a ten round bout tomorrow night. Gibbons worked at the Arcade. Manager Eddie Kane asserted there was nothing new regarding the Carpentier match, which he expects to be held in Madison Square Garden in February.

Emil Thiry, matchmaker for the boxing club in Clinton, Ia., yesterday matched Tommy Tobin of Brooklyn and Charley Glaser of Chicago. The show will be held on Thursday night.

Pal Moore, local bantamweight, started training yesterday at the Arcade for his ten round bout with Pee Wee Kaiser at St. Louis on Nov. 22. Aside from the usual gymnasium work, Moore boxed three rounds with Kid Hogan. He will continue to work at the same place for the remainder of the week.

Dennis O'Keefe, South Chicago welterweight, and Navy Rostan, who meet in the main event of the boxing show to be held aboard the U. S. S. Commodore on Friday night, started on the last lap of strenuous training yesterday. The feature contest will be supported by three six round preliminaries.

Sailor Freedman, west side lightweight, who will meet Benny Leonard, lightweight champion, in Philadelphia on Nov. 22, will leave for the east on Thursday. Barney Furey will accompany the fighter as trainer.

Sam Langford and Lee Anderson yesterday were matched to box ten rounds at Phoenix, Ariz., on Nov. 20.

BRITISH WOMEN WIN AT HOCKEY.

Philadelphia, Pa., Nov. 14.—The all-England women's hockey team easily defeated the Philadelphia Cricket club eleven today, 14 goals to 1

Woods and Waters by BOB BECKER

NOTES FROM THE TRAP LINES.

THERE is a better prospect for furs this year, and it looks as if the trapping game was going to be a profitable one for hundreds of outdoor fellows. The catch of furs last winter was mighty small, owing to the lack of demand and the slump in prices. Now the fur buyers seem ready to take pelts, as the stock on hand is well-nigh depleted. This is good news for the trappers, and running the trap line should come back into its own again this winter.

For several weeks the fur hunters have been standing by waiting for some cold weather, as the mild autumn rendered the trapping game. Traps have been ready, the dens of the animals located, and all that has been needed was some real cold weather, as it takes plenty of that to make prime pelts. The point is that many animals shed through a considerable portion of the year, and not until winter comes do they develop a heavy and valuable growth of fur. In other words, early trapping usually means unprime skins and less money.

We had an opportunity one year to note the development of the fur bearers' winter coat as we trapped various animals from early fall on into winter, and our observation was that many fur bearers are not fit to be taken until Old Man Winter is on the job. The mink is a good example of this. We trapped one in late November and thought him a beauty. It looked like an A1 pelt. The skin was prepared in fine shape, but a fur buyer took the joy out of life by proving to us that it wasn't prime. And he was right. A few weeks more would have meant the difference of several dollars for that pelt.

GOLFERS AGAIN NAME GARDNER

New York, Nov. 14.—[Special.]—J. Frederick Byers of Pittsburgh is the choice of the nominating committee of the United States Golf association to serve as president next year. Howard F. Whitney, who is now finishing one term as president, declined to accept a reëlection.

Wynant D. Vanderpool, who is finishing a term as secretary, has been named for one of the vice presidencies, and the other goes to Robert A. Gardner of Chicago, who now fills the position. Cornelius S. Lee of Tuxedo succeeds to the secretaryship, and Edward S. Moore will be the new treasurer.

CUE LEAGUE HERE STARTS NOV. 28

The Chicago Billiard league will open its sixth annual three cushion tournament on Nov. 28. The prize list will total $1,000. The rooms and their representatives are:

Kieckhefer's, Joe Capron; Casino, C. Le Gros; McGarry's, Bert Tredick; Reading's, Earl Lookabaugh; Peterson's, L. Kenny; Singer & Spokes, E. Johnson; Schaefer's, Jess Jacobs; Hart's, Duffy; Jenk's, John Daly; Haight's, Dr. Harris; Schelling's, Heiberg.

NOTES OF THE CUE ROOMS.

In Foley's pocket tourney Adams beat Christenson [60], 45 to 58. De Lorme [60] and Barnes [75] play tonight.

Sampson defeated Bevacco, 40 to 34, in the scratch three cushion meet at Bensinger's Wabash rooms.

WELKER COCHRAN DEFEATS CONTI IN INITIAL CUE GAME

CUE GAMES TO-DAY

1 o'clock—Morningstar and Horemans.
4 o'clock—Schaefer and Sutton.
8:15 o'clock—Hoppe and Conti.

BY JOE DAVIS.

Although palpably nervous in the opening innings, Welker Cochran of Manson, Ia., made a fine finish against Roger Conti in the opening game of the world's 18-2 championship at the Congress hotel last night, defeating the young French expert, 400 to 234 in eleven innings. His average was 36 4-11, as against 23 4-10 by the invading player.

WELKER COCHRAN.

Cochran topped the century mark twice, getting 172 in the sixth inning and 113 in the seventh. These two runs transformed a deficit of 129 at the end of the fifth inning to a lead of 111, and the Frenchman never threatened after that. Conti's high run was 48.

Cochran won the bank in which both players were over a foot short of the end cushion. He missed the opening shot and Conti ran 21. Cochran ran 11 rather hard shots, and then missed an easy one, leaving the balls close for Conti, who ran 48 and then missed a little massé.

Cochran had a good leave but after running 6 missed a short draw and Conti followed with 36, failing to get the balls out of balk.

Cochran again had a good leave but ran 5 and miscued. Conti missed a straight carom and again Cochran had a good opening, but after getting another 5 he missed a kiss shot in the corner. Conti followed with 41, missing a one foot spread and once more Cochran had a good opening.

He was rather slow at starting, but finally got his stroke working and reached the century mark in twenty minutes. His play improved as he went along.

Conti, after getting 25, was short by a hair, and again Welker found the balls close and was soon on his way. The score:

COCHRAN—0, 11, 6, 5, 5, 172, 113, 5, 2, 55, 16—400. Average, 36 4-11.

CONTI—31, 48, 36, 0, 41, 25, 20, 7, 18, 8—234. Average, 23 4-10.

Referee—J. H. Levis.

Charles Denby
Cigar
A Corkin' Good Smoke
Made Right Taste Right
8
Sold in Chicago and everywhere you go
RUHSTRAT-COWLEY CO. Distributors 130 W. Lake St., Chicago, Ill. Phone Franklin 211
MADE BY H. FENDRICH EVANSVILLE, IND.
ESTABLISHED 1888

SNAPWOOD
—Easy to wear—easy to look at.
E&W Collars & Shirts
EARL & WILSON TROY, N.Y.

Let Fatima smokers tell you

"Nothing else will do"

FATIMA
CIGARETTES
TWENTY for 25¢
but taste the difference

LIGGETT & MYERS TOBACCO CO.

Studebaker

SPECIAL-SIX SEDAN

A Splendid Example of the Coach-Builder's Art Combined with the Well-Known Studebaker Mechanical Excellence

The exceptional performance of this car is assured by the sturdy, dependable SPECIAL-SIX chassis upon which this Sedan body is mounted.

Truly, this is the five-passenger enclosed car de luxe—with every feature of luxury, refinement and finish you would expect to find in the highest priced cars.

Beneath all its grace and elegance, there is a solidity of construction that has made this Sedan noted for its long life and its ability to endure hard service on city streets and country highways alike.

See this SPECIAL-SIX SEDAN—note its beauty, all-season utility, completeness and uniformly high quality throughout. Ride in it—drive it—and get the feel of its responsive fifty-horsepower motor and the comfortable coziness of its inviting interior. Then consider how much more it gives you than other and higher priced enclosed cars, and we will rest our case with you.

Two views showing the roominess of interior. Appointments are complete in every detail. An exhaust heater, in floor of rear compartment, is standard equipment.

NOW $2550
F. O. B. Detroit

STUDEBAKER SALES CO. OF CHICAGO
Studebaker Distributors
Michigan Ave. at 21st St. Phone Calumet 6480

NEW PRICES OF STUDEBAKER CARS
f. o. b. Factories, effective September 8th, 1921

Touring Cars and Roadsters		*Coupes and Sedans*	
LIGHT-SIX 3-PASS. ROADSTER	$1125	LIGHT-SIX 2-PASS. COUPE-ROADSTER	$1850
LIGHT-SIX TOURING CAR	1150	LIGHT-SIX 5-PASS. SEDAN	1850
SPECIAL-SIX 2-PASS. ROADSTER	1585	SPECIAL-SIX 4-PASS. COUPE	2450
SPECIAL-SIX TOURING CAR	1635	SPECIAL-SIX 5-PASS. SEDAN	2550
SPECIAL-SIX 4-PASS. ROADSTER	1635	BIG-SIX 4-PASS. COUPE	2850
BIG-SIX TOURING CAR	1985	BIG-SIX 7-PASS. SEDAN	3350

ALL STUDEBAKER CARS ARE EQUIPPED WITH CORD TIRES

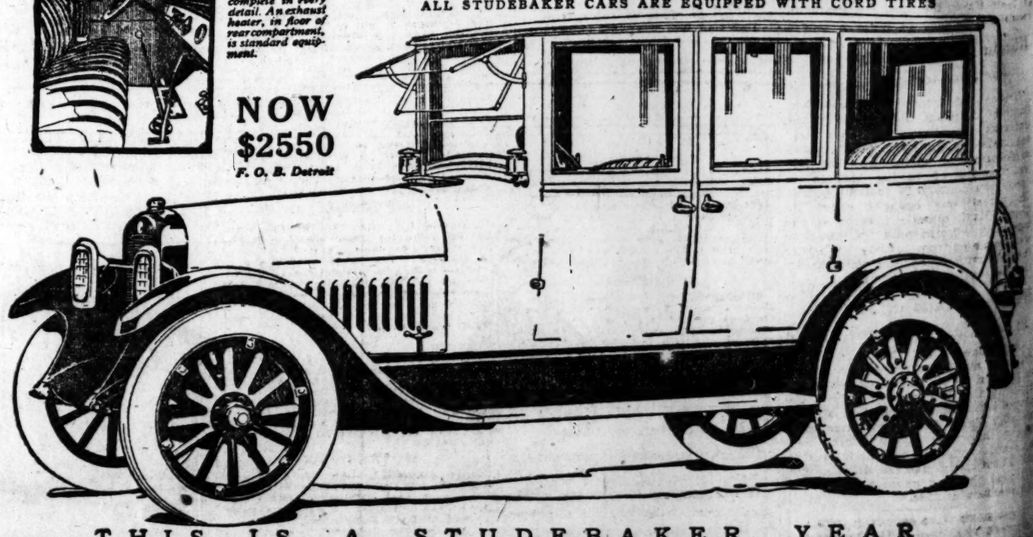

THIS IS A STUDEBAKER YEAR

Charles Denby
Cigar
A Corkin' Good Smoke
Made Right Taste Right
8¢
Sold in Chicago and everywhere you go
UHSTRAT-COWLEY CO. Distributors
W. Lake St., Chicago, Ill. Phone Franklin 291
MADE BY H. FENDRICH EVANSVILLE, IND. ESTABLISHED IN 1850
APWOOD
y to wear—
to look at.
Collars & Shirts
ILSON TROY, N.Y.
AN
er's
by the
ich this
e—with
would
tion that
dure hard
ty, com-
drive it—
and the
w much
and we
CAGO
net 6480

IOWA, OHIO MAY TIE FOR BIG TEN GRIDIRON HONORS

BY WALTER ECKERSALL.

Unless all indications go astray and a great reversal of form is shown, Ohio State and Iowa, two undefeated western conference football elevens, should complete their schedules without defeat. The Buckeyes, defeated by Oberlin, 7 to 6, early in the season, will meet Illinois at Columbus on Saturday, while Iowa will give battle to Northwestern at Evanston.

HOWARD JONES. [TRIBUNE Photo.]

If Iowa is successful against the Purple—and there is every reason to believe it will be—the Hawkeyes will be entitled to the middle west championship and should be placed on a par with Ohio for conference honors if the Scarlet and Gray wins from Illinois. Coach Jones' eleven defeated Notre Dame and Coach Rockne's outfit in turn won from Nebraska, acknowledged champion of the Missouri valley conference.

Win Over N. D. Shows Power.

It was not the fault of Howard Jones, who is director of athletics as well as football coach at Iowa, that more conference teams were not played. The Hawkeye mentor was forced to take on Notre Dame because he was unable to book a game with some of the supposedly stronger teams in the Big Ten. Few other elevens in the conference have had the courage to play the South Bend aggregation, and for this reason Iowa is deserving of more credit.

There is a remote possibility that Illinois may defeat Ohio, but when the caliber of the two elevens is taken into consideration along with the showing of both teams this fall one can hardly give Coach Zuppke's eleven a chance. In the past Illinois' fighting mentor has accomplished the unexpected, but he hardly can be expected to turn the trick this season because of the crippled condition of the reliable players and inexperience of others. Illinois, however, will give the Buckeyes a battle, one which will not be decided by a one sided score.

Ohio a Balanced Eleven.

Ohio is a powerful aggregation, one of the best balanced developed by Coach Wilce. The line is powerful, the ends shifty and clever, while the backfield is composed of men who can hit the line, drive off the tackles, or run the ends. In addition the team has been given a pleasing forward pass attack and Noel Workman has mixed the plays nicely in most games.

Coach Jones will undoubtedly turn his team loose against Northwestern. The Hawkeye mentor will be anxious to show gridiron fans that his team is one of strength and power, well versed in all departments of play. It will be the last game for the Devine brothers, Slater, and Belding, and they will attempt to close their careers with brilliant performances.

Chicago and Wisconsin should engage in a grueling battle on Stagg field. In past years the annual game between Maroons and Badgers has been featured by the most savage kind of football, and Saturday's game should be no exception.

Lines May Decide Game.

Chicago, as football fans well know, is also an eleven of offensive and defensive power. For the most part, the Maroons have played consistent football, but it will be up to the forwards to sway the tide of battle, the same as the Michigan line did last Saturday. The only way the Cardinals can be stopped is by an aggressive oppposing forward wall. If Wisconsin's plays get under way they will be hard to stop.

If Michigan in its crippled condition can win from Minnesota at Ann Arbor, the season will be successful, despite the loss of the Ohio game. The Wolverines defeated Illinois and held Wisconsin to a tie. A victory over the Gophers will cap a great year.

Purdue and Indiana will meet in the annual struggle at Bloomington. The result will be of great importance to the combating elevens, as it will have a serious bearing on the rating of the teams after the season closes. Indiana lost to Minnesota and Iowa in its only conference games, while Purdue was victor over Northwestern, but succumbed to Chicago, Iowa, and Ohio State.

Yale to Play Harvard.

Notre Dame will engage the strong Marquette eleven at Milwaukee. In past years this struggle was bitterly fought, but the Hoosiers appear to have an edge this season.

Nebraska must defeat Ames on the latter's gridiron to win the undisputed championship of the Missouri Valley conference. The Iowa State team, although defeated by other teams in the association, will give the Cornhuskers a battle, but it hardly can be expected to win.

In the east, the Yale-Harvard game at Cambridge will be the principal attraction. Following its victory over Princeton, Old Eli will fight to win from the Crimson and make the season at New Haven the most successful of recent years.

Illinois Student Fined for Promoting a Lottery

Urbana, Ill., Nov. 14.—Stuyvesant Smith of Evanston, Ill., a senior at the University of Illinois, was fined $10 and costs, amounting to $31.55, today on a charge of promoting a lottery. He was accused of having operated a "pool" on conference football games. His arrest was brought about by George Huff, athletic director at the university. Smith paid the fine and was dismissed from custody. Whether the university authorities will take action has not been announced.

Record Crowd of 55,000 to See Yale-Harvard Game

Cambridge, Mass., Nov. 14.—[Special.]—A number of new records will be made in the Harvard stadium Saturday. In the first place, nearly 55,000 people will watch the big football battle with Yale. This is an attendance larger than has ever before been squeezed in the big cement horseshoe and 17,000 more than the number who attended the first game with Yale in the stadium in 1903.

ENGLAND WINS SOCCER MATCH.

DORCHESTER, England, Nov. 14.—England defeated Ireland in an international soccer match today, 4 to 1.

THE GUMPS—GOBBLE! GOBBLE! GOBBLE!

WELL I GUESS I'LL HAVE TO BUY A TURKEY THIS YEAR- IF I DON'T I'LL BE ALL OUT OF STYLE- A THANKSGIVING WITHOUT ONE IS JUST LIKE EASTER WITHOUT A SPRING HAT-
THEY'RE GOING TO BE OVER 70¢ A POUND- IT DOESN'T COST A CENT TO RAISE THEM- FROM THE TIME THEY HOP OUT OF THE SHELL THEY MAKE THEIR OWN LIVING- YOU CAN RAISE THEM IN A DESERT-
IT WOULDN'T BE SO BAD IF YOU WERE JUST PAYING FOR THE MEAT- BUT YOU BUY THEM ON THE HOOF AND THEY'VE GOT FEET LIKE SNOW SHOES- A HEAD LIKE A HIPPOPOTAMUS- A NECK LIKE A GARDEN HOSE- AND A BODY LIKE A JAY BIRD- AND WHEN YOU GET THE HEAD AND FEET CUT OFF AND TAKE THE COBBLE STONES OUT OF THEIR GIZZARD THEY COST YOU $2.85 AN OUNCE-
(Copyright: 1921: By The Tribune Company, Chicago, Ill.)
JUST LIKE COOKING A BIRD OF PARADISE WITH THE FEATHERS ON-
GIDNEY SMITH

IN the WAKE of the NEWS

WHY NOT CALL IT HUFF FIELD?

UNIVERSITY OF ILLINOIS has just completed a successful drive among alumni and undergraduates for funds to build a Memorial Stadium in a new athletic field of 100 acres—large enough to afford space for all branches of intercollegiate and intramural sport.

What name shall attach to this field in which Illinois Memorial Stadium will have the place of honor?

WHY NOT CALL IT HUFF FIELD?

George A. Huff, director of athletics, is the one man responsible for the rise of Illinois from comparative obscurity to a pre-eminent place in

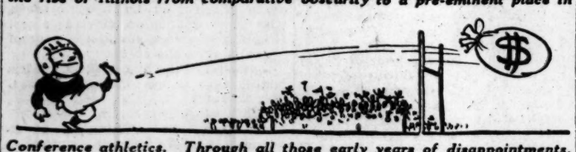

Conference athletics. Through all those early years of disappointments, defeats, and battles against handicaps Huff believed in Illinois. He always stood for a high standard of sportsmanship. He always was conservative in the inevitable minor disputes with other universities. His opinion was respected and his word accepted because he was on the level.

"G," as he is affectionately known to Illinois alumni, began his period of service in 1895, postdating that of A. A. Stagg of Chicago, for whom Stagg field is named, by only three years. Are Illini any less loyal than Maroons to their athletic preceptor?

Huff himself probably would say no to the suggestion. Self-effacement is his characteristic, but those who know his qualities and work hope alumni will give him no chance to say no.

Well does The Wake remember "G" in the days when Illini football teams came up to Chicago each fall for their annual trimming. We would ask Huff their chances, and with his native honesty he would reply:

"Well, I'm afraid they're too strong for us. Our boys are a little awed by those big Maroon jerseys. Besides, we are playing away from home before a crowd sympathizing with the home team."

"Why don't you alternate your games, home and home, then?"

"Well, to tell the truth, we need the gate receipts from a game in Chicago, where the crowds are large."

Contrast those conditions with the present necessity for a stadium to seat 70,000, with the capacity crowd of 20,000, and as many more applications returned, at the Illinois homecoming Saturday to greet a football eleven which has not won a Conference game this season.

If they are "Fighting Illini" it is the spirit of George Huff and the coaches he has wisely gathered around him in his present effective organization which has made them so and has justified "Illinios Loyalty."

Why Not Call It Huff Field?

* *

Rhummy Roundelays.

NO. 1—THE NICKEL NURSER.

It's cost a lot, but I have learned
The ins and outs of rhummy;
With all its ups and downs I've earned
The right to be called rhummy;
And I've observed the fellow who
Disaster seldom faces
Is that keen hound who snags a crew
Of deuces, treys, and aces.

It's well enough to gamble on
The heavy cards—it's thrilling;
And if the fitters come, doggone!
You surely make a killing;
But just the same, the canny wis
Who makes us all look ninnies
And leaves with all the money is
The guy who grabs the minies.

Guy Lee.

* *

"Not So Bad."

Those Helpers who kidded us into forecasting the football results Saturday did not reap quite the harvest we were willing to concede. In twenty stabs at it we picked two losers, fifteen winners, and three were tied.

We called Princeton to beat Yale 10 to 7 and the Elis won 13 to 7, and we named Pittsburgh to beat Washington and Jefferson 7 to 0, but the score was just reversed.

All of which doesn't prove anything in particular.

* *

They're Dusting Out the Vats to Give "Sick" Beer.—Headline.

"Gosh, ain't the beer we now get for our two bits weak enough without handing us sick brew?" interrogates F. A. L.

Help! Help! This Wake Is Conducted By Harvey T. Woodruff.

* *

Au Revoir but Not Good-Bye.

I'll say good-bye, dear b. v. d.'s,
Our chance acquaintance now must cease;

My legs get cold, my knees do, too,
When wintry blasts blow through and through.

Carl.

* *

When I Was a Kid I Thought—

That every state in the union was surrounded by a big wall. Mary B. S.

* *

Over a Fireman's Grave.

"He Has Gone to His Last Fire."

Mesh.

* *

Do You Remember Way Back When:

The Relief Society erected long rows of wooden buildings in Washington square on North Clark to shelter poor families of the district who had lost their homes in the big fire of '71?—Washington, D. C.

FOOTBALL CAMPS

ILLINOIS.

URBANA, Ill., Nov. 14.—[Special.]—Apparently in fair shape after the game with the Maroons, the Illini reported to Coach Zuppke, who went into high gear to prepare the Orange and Blue squad for the final struggle at Columbus on Saturday. It seemed likely that the same eleven which started against Chicago will be used. The little coach is proud of the way his men fought against Chicago. More than 500 rooters will follow the Illini to Columbus.

WISCONSIN.

Madison, Wis., Nov. 14.—After the grueling Michigan battle the Badgers are pulling themselves into shape for their final contest with the Maroons. The workout today was rather light. Coach Richards omitting scrimmage altogether. There are no serous injuries on the Wisconsin list. The Badgers are determined to beat Chicago and maintain their record of no defeats; so the week's practices doubtlessly will see some hard scrimmages against Chicago formations which the fresh and all-Americans have been learning all season.

IOWA.

Iowa City, Ia., Nov. 14.—[Special.]—Coach Jones, without a man on the incapacitated list, resumed business at the old stand tonight, giving his Hawkeye squad a light workout. Although a small army of substitutes played in the Indiana game, this was not due to injuries in the Iowa ranks. Northwestern isn't greatly feared, and the week will be given up to conditioning practice chiefly.

INDIANA.

Bloomington, Ind., Nov. 14.—[Special.]—Eleven Indiana players received injuries in the Iowa game, but practically every man is expected to be in shape for the homecoming game with Purdue Saturday. Leonard and McCaw, both of Chicago, Hoosier linemen, were treated the worst in the Hawkeye scrap. Leonard has a bad hip and wrenched knee, and McCaw's hand was injured.

English Fencing Team Arrives Here on Baltic

New York, Nov. 14.—[Special.]—England's fencing team which will engage America's leading blade wielders in an international team match in Washington and this city this week arrived today on the steamship Baltic.

OHIO.

COLUMBUS, O., Nov. 14.—Ohio State football team spent a quiet night of practice running through signals. No scrimmage was held, although two teams were used to direct the course of the plays in the signal practice. The practice with short and snappy, with a blackboard talk afterward. Coach Wilce informed the men that the Saturday battle would be much harder and would not go nearly as smoothly as former games.

HARVARD.

Cambridge, Mass., Nov. 14.—[Special.]—Harvard began to put in its last licks for the Yale game this afternoon. The varsity and the second team turned out for a long and hard afternoon's work. There was no scrimmage and there will not be one before the Yale game, the coaches and Trainer Donovan believing that the Princeton game furnished enough rough and tumble football to hold the eleven over for two weeks. Owen, Fitts, and Chapin worked in the back field. Here are three men who are clever forward pass receivers, and their entry Saturday is possible. Gerke is going along well, so that Harvard is much better off for substitute back field timber than it was two weeks ago.

PURDUE.

Lafayette, Ind., Nov. 14.—[Special.]—Purdue will count the present season successful if a victory over Indiana next Saturday can be achieved. The battle at Bloomington promises to be a hard fought one. The Boilermakers had light drill today, but tomorrow there will be scrimmage and new plays will be tried out. Ray Miller, right end, is the only Purdue man in the hospital as a result of the Columbus game.

YALE.

New Haven, Conn., Nov. 14.—[Special.]—Head Coach Tad Jones and Trainer Mack said tonight that the physical condition of the Yale players in opening the week of the Harvard game, was excellent. Nathaniel Guernsey, who limped yesterday from a muscle bruise, today took his place as regular right guard and is favored for starting Saturday's match.

NOTRE DAME.

Notre Dame, Ind., Nov. 14.—[Special.]—Coach Rockne returned from Milwaukee, where he scouted Marquette's game against North Dakota Saturday. Marquette has been pointing for Notre Dame throughout the season and the local eleven will be put through a stiff week of work in preparation for Saturday's contest. The team came out of its three game schedule of last week in good shape.

HUGE CROWD TO SEE MAROON-BADGER TILT

BY ALBON HOLDEN.

When Chicago and Wisconsin clash on Stagg field Saturday another capacity crowd such as saw the Ohio State game two weeks ago will fill the stands. Nothing is at stake except the old time rivalry, but the Midway stadium will fall short by 30,000 of taking care of the crowd that wishes to see the game. It is the same old story. Stagg field holds 30,000 people, and twice that number battle for tickets for the big games. Football has outgrown the stadium, which was the largest in the Big Ten when it was built in 1912.

When it was reported that there were seats left yesterday a crowd jammed Bartlett gymnasium trying to get pasteboards, and it took three policemen to disperse the throng. Every seat has been sold by mail order to alumni of the two schools, and the general football public in the city has practically no chance of crowding into the stadium.

Players in Top Condition.

The Maroons came out of the Illinois game in perfect shape. John Thomas, whose plunging rejuvenated the listless Maroons in the second half and saved the day, was the only man who took time out at Illinois, and he just wanted breath after carrying the ball twenty-one out of twenty-seven plays. Every other man crawled out of the mud at Urbana unscathed.

To the Midway the showing of the Maroons at Urbana was another disappointment that followed close after the ending of championship hopes by the defeat at the hands of Ohio State a week previous. Chicago won, 14 to 6, from a team that has not scored a touchdown against a Big Ten team this year, but its poor showing left the Midway crowd stunned. In the first half the Maroons were outplayed every step of the way, and only the slow footing in the mud kept Illinois from piling up a huge score on the overconfident Maroons.

Mud Slows Up Practice.

In the second half, after some bitter words in the dressing room by Coach Stagg and his assistants, especially Nelson Norgren, Chicago showed a flash of power. The line woke up to the fact that it must charge, and it opened up great holes for Thomas, with Capt. McGuire and Redmon doing splendid work, and Lewis bolstering up the other side of the line.

The drill was slowed up yesterday by a thin crust of frozen snow on the practice field, under which the mud was soft. Coach Stagg will not be caught napping, as was Zuppke at Illinois, and has had the playing field covered with hay for a week.

Harry Thomas, brother of the slashing varsity full back, was elected captain of the Chicago freshman team yesterday. He is a half back, and is rated close to his brother in ability.

HOME PRODUCT

HOUSTON E. LANDIS JR.

The star center on Yale's football eleven, which will meet Harvard at Cambridge on Saturday in the most important game on Old Eli's schedule, is a product of Hyde Park High school. Like many other stars of eastern teams, Landis learned his preliminary football in the west. He has played in every game this season with the exception of the Maryland struggle on Nov. 5, when he was sent to watch the Princeton-Harvard contest.

REPLAY ORDERED OF TILDEN-BOWEN FOOTBALL GAME

Prospects of playing off the championship football games in the Chicago High School league next Saturday received a jolt yesterday when two protests were filed with E. C. Delaporte, athletic director of the league. Lane Tech had renewed its protest against Lars Lundgoot, Schurz High player, whose team knocked Lane out of the running for the northern section championship, on the grounds of playing with a team outside of the league, while Tilden Tech protested the victory last Saturday of the Bowen lightweight eleven on grounds that the referee of the game did not penalize Bowen when a player sent into the game violated a rule of football.

After hearing the Tilden protest yesterday, Director Delaporte ordered the game replayed next Saturday at White City field. The winner will meet Marshall High, champion of the north section, in the title game on Nov. 26.

The hearing of Lane's protest will take place this afternoon at the board rooms.

HARVARD ELEVEN MAY UPSET DOPE

Cambridge, Mass., Nov. 14.—Should Harvard triumph over Yale on the gridiron at the stadium next Saturday, precedent in "Big Three" football history will be broken.

The triangular series has never resulted in a triple tie, such as would be the case were Harvard, already beaten by Princeton, which in turn was defeated by Yale, become victor in the final game.

No Crimson eleven has ever defeated Yale after losing to Princeton, and no Yale team, which has gone into its last match undefeated for the season has been beaten by Harvard.

Cleveland Team Is Next for Staley's Pro Eleven

Cleveland is the next hurdle in the path of the Staleys to a title in the Pro Football league. The Staleys have practically completed arrangements with this eleven for a game here Sunday afternoon. Cleveland is led by Jim Thorpe, former Carlisle star, and one of the greatest football players of all time.

PURPLE SQUAD WORKS HARD FOR IOWA GAME

Scrimmaging against the Freshmen on the hay covered field, flooded with light, and with the "ghost" ball in use, the Purple gridiron machine swung into the final week's practice yesterday for the season's closing contest, which will be played with Iowa at Evanston Saturday.

Although the Northwestern team has not scored a single point against conference elevens this year, the varsity took the offensive against the Freshmen with a dogged determination.

Using new plays, Coach McDevitt has given them during the week, the varsity was able to gain ground consistently against the first year squad. Kelley Shearon, end, and Chuck Looney, tackle, did not report for practice, due to injuries, which will keep them off the squad for the rest of the season.

Iowa plays, when executed against the first team by the freshmen eleven, were stopped dead nearly every time. The Purple mentor and his assistants spent considerable time in developing the team's defense against the Hawkeyes championship winning formations.

COAST GAME FOR YALE OR TIGERS

Stanford University, Cal., Nov. 14.—Some eastern college eleven, probably Princeton or Yale, may be invited to play Stanford university in the new Stanford stadium during the Christmas holidays, according to Gene Van Gent, head coach.

Definite steps toward the game will not be taken until after the annual big game between Stanford and the University of California here next Saturday. The stadium, which cost $210,000, and will seat 65,000 people, will be dedicated when the California game is played.

NEW TRIER SOCCER TEAM WINS.

The New Trier High school soccer team took the lead in the Suburban league race yesterday by defeating University High, 4 to 2, in a fast played match at the New Trier field. New Trier will close its season Saturday with a game with Oak Park.

NEW MUNICIPAL GOLF COURSE AT BEVERLY IS PLAN

Another forest preserve golf course has become a possibility through the efforts of the Beverly Improvement association, which has urged the commissioners to utilize the wooded land opposite the Beverly Country club, in conjunction with a tract adjacent to the north, in the establishment of a links for public course players on the far southwest side.

ROBERT W. McKINLAY. [TRIBUNE Photo.]

It would necessitate the purchase of the land north of the forest preserve's present holdings, but Commissioners Robert W. McKinlay and George A. Miller, who have already inspected the site, are said to favor the idea. The proposition also has the support of the 250 members of the Beverly Country club.

The Elmhurst Golf club reelected all officers with the exception of vice president, as follows:

President, Winn S. Day; vice president, J. M. Haines; secretary, Paul Albert; treasurer, Russell Newhouse; directors, three year terms, V. M. Ollier, C. S. Williston, S. E. Naess.

The annual reports of the various officers showed the club had had its banner year and a comfortable sum remained in the treasury.

ACTUAL SIZE
The NEW CURRENCY
5¢ Each
5 IN FOIL 25¢
LARGEST SELLING FIVE CENT CIGAR IN THE WORLD
QUALITY MADE IT SO PROVE IT TO DAY
ALL STORES
G. W. FABER, Inc., Distributor, Chicago, Ill.

Enjoy the Social Activities of Winter

Whatever the invitation may be—dinner, theatre, dance, club, reception or wedding—there's a great satisfaction in knowing that your dress clothes will be respected for their authentic style and perfect tailoring.

Jerrems' formal clothes are distinguished by their quiet simplicity, their evident individuality and correct style. These features in dress clothes are much sought after and are quickly recognized and appreciated by those you meet at social affairs.

Tuxedos—Full Dress—Cutaway Frocks

Prices
Ninety Dollars
and upwards

A New Assortment of Beautiful Silks for Waistcoats

Jerrems

Three Stores:
71 East Monroe 314 South Michigan
7 North La Salle

Come to Our Wholesale House
—and—
Save Money

Ready to Wear

If these garments were not produced in our own shops during the summer months in order to keep 2,000 tailors working we could not possibly offer them to you at these remarkably low prices.

We Do Business From Maine to California.

During the season we have returned to us, through the express companies, many high-class suits. We usually dispose of these suits to dealers. This season dealers are scarce and as a consequence all these fine suits

$20 For SUITS and O'coats
Others at $25 $35 and $45
Regular Selling From $40 to $60

Every garment correctly styled for fall and winter wear. Hand tailored. All wool. The latest shades and patterns. Exceptional quality. All weights, all styles, all sizes. Save $20 to $40 on your fall or winter suit and overcoat.

Are Left on Our Hands

We are determined to move these fine goods quickly—by offering them at less than 50% of the price they were originally made for—as for instance:

Suits, Overcoats and Ulsters Originally Made to Order for

$40	Now on sale		$18
$45	" " "		$20
$50	" " "		$23
$60	" " "		$28
$65	" " "		$32
$70	" " "		$34

ULSTERS

Come to Our Wholesale House

Our salesroom is open from 8 A. M. to 6 P. M. daily; Saturday, 8 to 7:30

EDWARD E. STRAUSS & CO.
The Big Wholesale Merchant Tailors
FOUNDED 1889
404 South Market Street
One Door South of Van Buren St.

"The Sheik" Makes Quite a Colorful Silver Sheet Drama

"THE SHEIK."
Produced by Paramount.
Directed by George Melford.
Presented at the Roosevelt theater.

THE CAST.

Diana Mayo.....Agnes Ayres
Sheik Ahmed Ben Hassam.....Rudolph Valentino
Raoul De Saint Hubert.....Adolphe Menjou
Omair.....Walter Long
Gaston.....Lucien Littlefield
Youssef.....George Waggner
Slave Girl.....Ruth Miller
Sir Aubrey Mayo.....F. R. Butler

By Mae Tinée.

Those of us who read and—we must admit it—were thrilled by Edith M. Hull's book, "The Sheik," were all at the Roosevelt to see the screen version. And were, I'm afraid, a little bit disappointed. For while Rudolph Valentino makes a dashing, boyish, rollicking, daredevil sheik, Miss Ayres is no match for the Diana of the story. She has a certain sweetness that cloys. But no fire. No pep. The girl of the book—how she fought and sparkled! Remember?

The author wrote of a desert chieftain who beheld and was infatuated with a beautiful and willful English girl, who, against the wishes of her brother, was determined to make a trip through the desert attended only by the Arabs of the caravan she meant to accompany.

This decision on her part coincides beautifully with the determination of Ahmed, who has marked her for his own.

The rest of the story is taken up with the capture of Diana and events following the capture.

The story is perhaps a more or less trashy one. Maybe it isn't what might be termed a good story. Just the same you don't put the book down until you have finished with the adventures of the fair Diana and the dark Ahmed. That's that.

The picture teems with picturesque scenes and beautiful color effects. It is well directed and well acted. You may thoroughly approve of Miss Ayres. Certainly you'll like the sheik and all the rest of the cast.

TRIBUNE COOK BOOK

BY JANE EDDINGTON.

Custard Creams.

The custard or cooked cream filling for the cream puff is just as acceptable and delicious in a small hollowed out cup cake; best, however, if put into hollowed out little sponge cakes baked in cup cake shape. The old name of Savoy cake for sponge cake, if pursued through old books, will be found the one to be associated with these custard creams in a variety of sweet "entremets." We use something similar in that élite of the cooked creams—the charlotte Russe. The cooked cream may be put in wet molds and served without cake, with whipped cream, or on a layer of cake.

A large sponge cake hollowed out and recovered, after being filled with a cooked cream—perhaps made extra palatable with some chopped pecans or pistachio nuts—served just so or when topped with whipped cream makes a fine dessert à la mode.

The same cake baked in layers, these split open while still warm—with a hot knife—filled with the cream prepared in advance of making the cake, sprinkled with powdered sugar, or a layer of whipped cream, makes that dessert cream pie cake, so highly acceptable to masculine humanity.

The custard cream is easy to make, yet care in each detail is necessary to perfection. Here is a simple formula: Two tablespoons of butter or a little more, two level tablespoons of cornstarch, three level tablespoons of flour, one half cup of sugar, two cups of milk, two eggs, one half teaspoon of salt, one teaspoon of vanilla.

Melt the butter slightly, braid the thickening agents with it thoroughly, add a little of the milk, and stir till smooth, leaving no lumps in the spoon. Add sugar and rest of milk and stir constantly over fire until it thickens. Beat eggs with salt, pour in a thin stream into thickened mass, stirring all the time. Turn off fire under, and stir to a perfect blend. When cooled slightly add vanilla.

HAROLD TEEN—THEY AIN'T GONNA MAKE A LIAR OUTA HAROLD!

HOLD OUT, LINE— HOLD OUT!
O'BOY! AIN'T HE A BEAUTY?
SO YOU CAUGHT A WONDERFUL BIG FISH?
YEH! HE WAS ANYWAY THAT LONG— BUT IF I TOLD MY FRIENDS I CAUGHT A FISH THAT BIG, THEY WOULDN'T BELIEVE ME—
—SO I THREW HIM BACK IN!
HEAVINS?
CARL ED

CLOSEUPS

From J. Stuart Blackton comes a list of denials. He says that the following reports received in America are erroneous:

That Lady Diana Manners has mysteriously journeyed to Los Angeles via a transcontinental Canadian railroad line, and thence down from Vancouver to Hollywood.

That she refused to appear in the coming performance at Devonshire house of Lord Lytton's comedy, "Not So Bad as We Seem," at which the royal family are to be present.

That "The Glorious Adventure" is a dramatization of the diary of Samuel Pepys.

That the Duke of Manchester is to act as leading man to Lady Diana in a coming picture.

Mrs. Julia Branch Miles, grandmother of Mary Miles Minter, has just recovered from a severe illness.

After a six weeks' vacation granted to many of the Sennett people the big Sennett lot is again filled with busy comedians eagerly turning out their allotted "bits."

FASHION'S BLUE BOOK

NEW YORK.—[Special Correspondence.]—She kept us out of—anything but crêpe. The publicity manager of Vionnet, the French designer, might thus truthfully sum up the achievement of the woman who did the famous rag dress and those other crêpe models with dangling, uneven draperies and hardly a touch of foreign trimming.

Along with black she introduces some brilliant tones for her afternoon models. Chinese green, wild rose pink, light garnet red, and royal blue—here are a few of the respites she offers from our prolonged sentence to inky black. The above simple little frock of crêpe marocain may be in any color you like, but always its side panels will be pieced, and always the slashed sleeve braceleted in ribbon.

And do not imagine, either, when making up your crêpe model, that either plaits or pin tucks have gone out. For Vionnet makes a chemise frock of wild rose pink georgette finely plaited from neck to hem and trimmed only with the usual fancy girdle.

DORIS BLAKE

The Cure.

"Dear Miss Blake: I am a girl of 17 and have been going around for almost a year with a boy one and a half years my senior. I have noticed that sometimes he is attentive and at other times just the opposite, being rather unconcerned. Lately we have been asked places together, but I have just learned that he has asked my chum for a date. Would you continue to go out with him when we are invited together? I also know his older sister very well, and she is very sweet to me and invites me to their home often. PEGGY."

You know, Peggy, that "like things are cured by like things." If I were you I would simply go out with other boys and have a good time. Let him go out with your chum if he wants to and don't let on that you care a bit. And when he acts unconcerned, Peggy, you act the same way toward him, and see if it does not cure him. I'll wager it will. Speak to him whenever you see him and visit his sister occasionally if you like.

Bright Sayings of the Children

The Tribune will pay $1 for each childish saying printed. The story told must never have been printed in any magazine or paper. It is not possible to acknowledge or return unavailable contributions. Please write on one side of the paper. Address Bright Sayings to Aunty Bee, Tribune, Chicago.

Woman (interrogating chauffeur's son): "Well, my little man, do you know who I am?"

Arthur: "Yes, ma'am. You're the old lady what goes for rides in my daddy's car." R. G.

One morning Dotty, far behind in her sewing for her large doll family, was again interrupted by baby brother, who, upon waking up, started to cry. Dropping her work, she jumped up and began to rock the cradle.

A caller, smiling approval, said: "It's mighty nice to have a baby brother, isn't it, dear?"

"Oh," petulantly replied Dotty, "it would be if I had nothing else to do but take care of him!" F. J.

On returning to the city after my vacation with home folks, my brother was lonely and missed me. Finally he heaved a deep high and said to mother, "O, this place is not a bit homely since sister went away." M. C. S.

EMBARRASSING MOMENTS

The Tribune will pay $1 for every letter published on "The Most Embarrassing Moment of My Life." Address Embarrassing Moments, Chicago Tribune. Write on one side of the paper. No manuscript returned.

For Guests Only.

I had invited some friends in for a table of bridge for the first time since being in my new apartment, and naturally tried to make everything look nice.

In the midst of the game my little boy came into the room with his hands wet, crying, "Mother, I washed my hands, but I can't wipe them, for there's nothing in the bathroom but embroidered towels."

He had learned his lesson well and I experienced one of my most embarrassing moments. A. E. T.

BEAUTY ANSWERS

BY ANTOINETTE DONNELLY.

DANNY: MOST PERSONS STOP growing at the age of 21. General exercise employing most of the muscles of the body conduces to growth. Walk, run, play games, and use the horizontal bars and flying rings if they are available.

MRS. C. J. T.: CLEANSE THE face with a good cleansing cream. Wipe off, and when the skin is dry apply the white of an egg with a bristle brush. Let the white dry, and then apply a coating of the yolk of an egg. When dried thoroughly, rinse off with cold water.

DANDERINE

Stops Hair Coming Out; Thickens, Beautifies.

35-cents buys a bottle of "Danderine" at any drug store. After one application you can not find a particle of dandruff or a falling hair. Besides, every hair shows new life, vigor, brightness, more color and abundance.

Knowlton Danderine Co.
Wheeling, W. Va.

Poslam soon clears a bad complexion

Over night you can clear up the ben fit of Poslam and Poslam Soap to pimply, blotchy complexions. Their gentle, healing medication seems to be the very thing needed to stop these annoying blemishes. And with the skin once clear again, the regular use of Poslam Soap is usually enough to keep it charmingly healthy. Poslam Soap is unexcelled for the hair, too. It checks dandruff.

50¢ at all druggists

Subscribe for The Tribune

MOTION PICTURE DIRECTORY

DOWNTOWN

CASTLE
STATE AT MADISON
NOW! FOR AN EXTENDED EXCLUSIVE RUN
CHARLES CHAPLIN
IN HIS NEW COMEDY
IDLE CLASS
Also
"THE CALL OF DUTY"
A Thrilling Western Drama
If you want to see this picture while it is new, you must come downtown, as it won't be in the outlying districts until after Christmas.
Observer, Herald and Examiner, says: "He laughed from the time the picture began until it ended, and is going back to see it again."
8:30 A. M. CONTINUOUS 12:30 P. M.

William Fox presents Queen of Sheba
The Holy Bible arises before your eyes—a marvelous and startling spectacle, pulsating with the splendor of Jewish kings.
The scenery, the music, the passion of Solomon's "Song of Songs," told with historic splendor and poetic fire.
WOODS
RANDOLPH at DEARBORN

What is "A Blessing on Your Head'?
ED. PINAUD'S HAIR TONIC
of course!

Powder and Perfume With Cuticura Talcum
An exquisitely scented, antiseptic powder. Gives quick relief to sunburned or irritated skins, overcomes heavy perspiration, and imparts a delicate, lasting fragrance, leaving the skin sweet and wholesome.
Sample Each Free by Mail. Address "Cuticura Laboratories, Dept. 44Y, Malden 48, Mass." Sold everywhere. Soap 25c. Ointment 25 and 50c. Talcum 25c. Cuticura Soap shaves without mug.

SLAUGHTERED
That's What We Have Done to the
PRICES
for the
QUEEN
OF
SHEBA
Commencing Tomorrow
We Will Show from
11 A. M. Until 11 P. M.
CONTINUOUSLY
for
50c and 75c
Except Sat., Sun. and Hol.
WOODS'

DOWNTOWN

JONES, LINICK & SCHAEFER
RANDOLPH
STATE and RANDOLPH
8:30 A.M. Continuous 12 P.M.
LAST 4 DAYS
Positively Closes Next Friday Night
"America's Sweetheart"
MARY PICKFORD
IN
"Little Lord Fauntleroy"
—COMING NEXT SATURDAY—
D. W. GRIFFITH'S
"WAY DOWN EAST"
First Time at Popular Prices

ZIEGFELD Next to BLACKSTONE HOTEL
3D BIG WEEK BRING THE CHILDREN
Performances at 1, 2:45, 4:45, 6:45, 8:15
EXTRAORDINARY DOUBLE BILL EXCLUSIVE SHOWING
CHARLES CHAPLIN
You'll See Him Double in This Side Splitting Comedy
THE IDLE CLASS
and the Beautiful, Captivating Actress
POLA NEGRI
—IN—
"ONE ARABIAN NIGHT" The Dazzling Romance of the Harem
De Luxe Prologue of Beautiful Oriental Dancers
Direct from Bagdad, at 2:45 and 8:45

JONES, LINICK & SCHAEFER
ORPHEUM State at Monroe
8 A. M.—CONTINUOUS—12 P. M.
SECOND WEEK
'WHY GIRLS LEAVE HOME'?
WARNING! It may save regrets and heartaches if you insist upon Her Seeing This Picture.

STATE-LAKE ORPHEUM CIRCUIT
VAUDEVILLE EXCLUSIVE PHOTOPLAYS
WANDA HAWLEY
in "HER FACE VALUE"
At 11:15 a. m., 2:05, 4:50, 7:30 and 10:30 p. m.

JONES, LINICK & SCHAEFER
ROSE 63 West Madison EXCLUSIVE SHOWING
TOM MIX—"The Rough Diamond"

DOWNTOWN

ASCHER'S
Roosevelt
STATE near WASHINGTON opposite FIELD'S
NOW!
EDITH M. HULL'S FAMOUS NOVEL
THE SHEIK
a Paramount Picture
RUDOLPH VALENTINO AND AGNES AYRES
The tale of a lawless Arab Chief who loved an English beauty—and took her! Carried her off to his tent—lost her—fought for her—mastered her—won her, heart and soul!
THE BOOK THAT THRILLED THE WORLD!
NOW A FLAMING SCREEN SENSATION!

LA SALLE THEATRE
WEST MADISON STREET
TWICE DAILY—2:30—8:30
AT LAST THE SUPREME SPECTACLE OF ALL MOTION PICTURES
SUNDAY MATINEE at 3 P. M.
GOLDWYN
Presents the Greatest Screen Spectacle the World Has Ever Known
THEODORA
Produced by the Unione Cinematografica Italiana
Actual Cast of 25,000 People
40 REAL LIONS in THE BIG ARENA SCENES
IF YOU DON'T SEE "THEODORA" YOU MIGHT AS WELL STOP GOING TO SEE MOTION PICTURES
Prices: Eves., Sat. and Sun. Mats., 50c to $1.50
Other Daily Mats., 50c to $1.00

NORTH

PANORAMA 717 SHERIDAN RD.
WM. S. HART. "THREE WORD BRAND"

ARGMORE Argyle and Kenmore Aves.
EDITH TALIAFERRO. "Keep to the Right"

LUBLINER & TRINZ AMUSEMENT CENTERS
COVENT GARDEN 2532 N. Clark St. Matinee Daily
NAZIMOVA—"CAMILLE"
ART KAHN ORCHESTRA
BIOGRAPH 2433 Lincoln Avenue Matinee Daily
BETTY COMPSON and LON CHANEY
"FOR THOSE WE LOVE." Also
Doug. Fairbanks, "The Habit of Happiness"
VITAGRAPH 3133 Lincoln Avenue Matinee Daily
NORMA TALMADGE and LEW CODY
"THE SIGN ON THE DOOR"
KNICKERBOCKER 6217 Broadway Matinee Daily
NORMA TALMADGE and LEW CODY
"THE SIGN ON THE DOOR"
PERSHING Lincoln at Wilson Matinee Daily
NAZIMOVA—"CAMILLE"
Also CHAS. CHAPLIN—"SHANGHAIED"
LAKESIDE 4730 Sheridan Road Mat. Daily
SESSUE HAYAKAWA—"THE SWAMP"
ELLANTER Devon and Clark 2:30 Cont. to 11
NAZIMOVA—"CAMILLE"

DOWNTOWN

BALABAN & KATZ
CHICAGO THEATRE
STATE ST. at Madison
The Wonder Theatre of the World!
Also the Theatre the Whole World's Talking About!
TODAY
WORLD'S PREMIER SHOWING
MABEL NORMAND
in MACK SENNETT'S MERCILESS MIRTH-MAKER
"MOLLY O"
HEART THROBS, CHUCKLES, TEARS AND THRILLS—INTENSELY HUMAN! CAST OF 2000!
UNSURPASSED BALABAN & KATZ PROGRAM!
DOORS OPEN 10 A.M. DE LUXE MATINEES 10c-34c P.M.
SPECIAL MORNING ADMISSION PRICE TO 1 P.M. 35c TAX 4c 39¢

NORTH

HOWARD N. W. "L" STATION AT HOWARD—MAT. DAILY
GEORGE ARLISS
"DISRAELI"
Special Music by THE HOWARD ORCHESTRA SUPREME
Tomorrow—HAZEL DAWN in "DEVOTION"

KEYSTONE 3912 SHERIDAN ROAD
HOBART BOSWORTH
"THE CUP OF LIFE"
Also Harold Lloyd in "Now or Never"

BUCKINGHAM 3319 N. CLARK ST.
D. W. Griffith's "Dream Street"
BRUMLIK'S ORCHESTRA

BUGG LINCOLN AND ROBEY CONT. 1:30 TO 11 IN
NAZIMOVA 'CAMILLE'

EASTERLY Lincoln and Diversey Pkwy.
ALICE LAKE, "The Infamous Miss Revell"
ALSO "SNOOKIE'S BLUE MONDAY"

BRYN MAWR BRYN MAWR NR. BROADWAY
D. W. Griffith's "DREAM STREET"

LAKE SHORE Broadway at Belmont
"NO WOMAN KNOWS"—ALL-STAR CAST

KENMORE KENMORE and WILSON AVENUE
MARIE PREVOST, "Moonlight Follies"

DE LUXE ON WILSON AVE AT "L" STATION
ALICE BRADY, "Dawn of the East"

JULIAN 918 BELMONT AVE MATINEE DAILY
SHIRLEY MASON in "LOVE TIME"

DEARBORN DIVISION & DEARBORN
Van Dyke Brooks, "The Crimson Cross"

WINDSOR CLARK NEAR DIVISION
Cont. 1:30 to 11 P. M.
EUGENE O'BRIEN in "CLAY DOLLARS"

NEW CLARK CLARK NEAR WILSON AVE.
Hazel Dawn-E. K. Lincoln in "DEVOTION"

ASCHER'S
CHATEAU Broadway at Grace Street
NAZIMOVA in "CAMILLE"
5—Big Vaudeville Acts—5

ADELPHI 7070 N. Clark St. Cor. Estes Ave.
Norma Talmadge in "The Sign on the Door"
For Adults Only

CALO Clark Street and Balmoral Ave.
NAZIMOVA in "CAMILLE"

LANE COURT Clark and Center Streets
BETTY COMPSON—"For Those We Love"

ROSEWOOD Montrose Boulevard at Lincoln Street
NAZIMOVA in "CAMILLE"

NORTH

LUBLINER and TRINZ
PANTHEON
Sheridan Road at Wilson
Entertainment for the Discriminating
NAZIMOVA and RUDOLPH VALENTINO
"CAMILLE"
Dumas's Thrilling Drama of the Springtime of Love in the Madness of Paris
Also MACK BENNETT'S
"HARD KNOCKS AND LOVE TAPS"
JOSEPH SHEEHAN—PRESENTATIONS
PANTHEON ORCHESTRA
DE LUXE MATINEE DAILY AT 1:30

BALABAN & KATZ
RIVIERA
BROADWAY & LAWRENCE
Sensational Entertainment
Richard Barthelmess
In Geo. V. Hobart's Dramatic Triumph
"EXPERIENCE"
Sumptuous and Intensely Absorbing—Amazing Prologue
"B-'n-K" NOVELTIES
DE LUXE MATINEE AT 2
BALABAN & KATZ ENTERTAINMENT
DISTINCTIVE - REFINED - CREATIVE

SOUTH
The Utmost in Entertainment
STRATFORD
63rd ST near HALSTED
Cont. Performances Daily 12 M. to 12 P. M.
A BIG SHOW
"JAZZ NIGHT"
THOMAS MEIGHAN
a Story Seaman, and
AGNES AYRES
a Bewitching Bride, in
"CAPPY RICKS"
Also Attractive Vaudeville Numbers
Tomorrow—CONSTANCE BINNEY in "THE CASE OF BECKY"

JACKSON PARK Stony Island Avenue at 67th Street
Today and Tomorrow NAZIMOVA
with RUDOLPH VALENTINO in
"CAMILLE" A Modernized Version of the Dumas Masterpiece

PEOPLES 47TH AT ASHLAND AVE.
NORMA TALMADGE LEW CODY
"THE SIGN ON THE DOOR"
Also Chas. Chaplin Revival
POSITIVELY NO CHILDREN ADMITTED

LEXINGTON 1162 E. 63RD STREET
Cont. 2 to 11:30 P. M.
SHIRLEY MASON in "Queenie"
TWO COMEDIES AND TRAVELS

20TH CENTURY 4708 PRAIRIE AVE.
EARL WILLIAMS in "BRING HIM IN"
THE LEE KIDS in "HICKVILLE TERRORS"
Thursday—Song Revue and Art Contest

VERNON 61ST and VERNON AVE.
ALICE BRADY, "DAWN OF THE EAST"

G. A. R. WENTWORTH AVENUE AT SIXTY-NINTH ST.
MARIE PREVOST in "NOBODY'S FOOL"

NEW REGENT Halsted at 69th St.
Thos. H. Ince's "THE CUP OF LIFE"

ASCHER'S
WEST ENGLEWOOD 63d and Ashland
THOMAS MEIGHAN in "CAPPY RICKS"
5—Acts Vaudeville—5

COLUMBUS Ashland Avenue at 63d Street
MARIE PREVOST in "NOBODY'S FOOL"

COMMERCIAL 92d Street and Commercial Ave.
CHARLES RAY in "A MIDNIGHT BELL"
"The Stork's Mistake," Campbell Comedy
Irma Glen's Novelty Orchestra
Vaudeville and Specialties

COSMOPOLITAN 79th and Halsted Sts.
ELSIE FERGUSON in "FOOTLIGHTS"

FROLIC 58th Street and Ellis Avenue
THOMAS MEIGHAN in "CAPPY RICKS"

KENWOOD 1226 East 47th Street
THOMAS MEIGHAN in "CAPPY RICKS"

METROPOLITAN 47th St. and Broad Blvd.
Norma Talmadge in "The Sign on the Door"
For Adults Only

OAKLAND SQ. Drexel and Oakwood Blvds.
THOMAS MEIGHAN in "CAPPY RICKS"

PEERLESS Oakwood and Grand Boulevards
D. W. GRIFFITH'S "DREAM STREET"

SOUTH

WOODLAWN
853 EAST SIXTY-THIRD STREET
CONTINUOUS FROM 2 TO 11:30
THOMAS MEIGHAN
"CAPPY RICKS"
Cast Includes
AGNES AYRES—JOHN SAMPOLIS and Others
A Tingling Romance of the Sea, Filled with Thrills and Happiness
Late World Events Topics of the Day
Chesty Comedy
Coming Thursday—VIOLA DANA
"THERE ARE NO VILLAINS"

BALABAN & KATZ
TIVOLI
COTTAGE GROVE at 63 ST.
Sensational Entertainment
Richard Barthelmess
In Geo. V. Hobart's Dramatic Triumph
"EXPERIENCE"
Sumptuous and Intensely Absorbing—Amazing Prologue
"B-'n-K" NOVELTIES
DE LUXE MATINEE AT 2
BALABAN & KATZ ENTERTAINMENT
DISTINCTIVE - REFINED - CREATIVE

LUBLINER & TRINZ
MICHIGAN
GARFIELD AND MICHIGAN
MATINEE DAILY
NORMA TALMADGE
and LEW CODY
"The Sign on the Door"
SYMPHONY ORCHESTRA

HARPER HARPER AVE. AT 53D
—LAST TIMES TODAY—
DOUBLE FEATURE PROGRAM
EUGENE O'BRIEN
"CLAY DOLLARS"
HAROLD LLOYD
"NOW OR NEVER"

VISTA 47TH and COTTAGE GROVE Av.
MATINEE AND NIGHT
D. W. GRIFFITH'S MASTERPIECE
"DREAM STREET"

HARVARD 63D & HARVARD AVE.
MATINEE AND NIGHT
SHIRLEY MASON
"QUEENIE"

PRAIRIE GARDEN 5748 Prairie Ave.
HOUSE PETERS in
"THE INVISIBLE POWER"

KIMBARK 6240 KIMBARK AVE.
JAMES OLIVER CURWOOD'S
"COURAGE of MARGE O'DOONE"

NEW PARK 51st and Calumet Ave.
"GOD'S CRUCIBLE"—STAR CAST
3—ACTS HIGH CLASS VAUDEVILLE—3
Sunday—Special Big Vaudeville Bill

HYDE PARK 5314 LAKE PARK AVE.
Betty Compson, "At the End of the World"

DREXEL 858 E. 63d St., Block E. of Cottage Grove—Mat. Daily
GEORGE WALSH in "SERENADE"

LINDEN 63RD ST. AT HALSTED
MATINEE DAILY
Norma Talmadge—"The Sign on the Door"

SHAKESPEARE 43rd and Ellis
THOS. H. INCE—"THE CUP OF LIFE"

PRESIDENT 343 E. GARFIELD BLVD.
CONSTANCE TALMADGE—"SCANDAL"

ASCHER'S
WEST
LUBLINER & TRINZ AMUSEMENT CENTERS
PARAMOUNT 2843 Milwaukee Ave. Matinee Daily
NAZIMOVA—"CAMILLE"
WILSON Madison and Western Matinee Daily
NAZIMOVA—"CAMILLE" JAZZ NIGHT
WEST END 121 N. Cicero Avenue Matinee Daily
Thos. Meighan & Agnes Ayres—"Cappy Ricks"
MADISON SQUARE 4738 Madison
5:30 Continuous to 11
CHARLES RAY in "A MIDNIGHT BELL"
CRAWFORD Crawford and Madison Matinee Daily
Thos. Meighan & Agnes Ayres—"Cappy Ricks"
LOGAN SQUARE Milwaukee Ave. and Logan Square
5:30 Continuous to 12
All-Star Cast—"God's Country and the Law"
Also 5 Vaudeville Acts—5—ORCHESTRA

WEST

LUBLINER and TRINZ
SENATE
Madison at Kedzie
CHICAGO'S FINEST ENTERTAINMENT
RICHARD BARTHELMESS
and MARJORIE DAW
In a Romance of Modern Youth with Its Hopes, Temptations and Passions
"EXPERIENCE"
A Drama That Moves Through Scenes of Tingling Realism
Senate Specialties—Some Pathed Comedy
SENATE SYMPHONY ENSEMBLE
DE LUXE MATINEE DAILY AT 2

HAMLIN
Matinee Every Day—Cont. 2 to 11:30
CHARLES RAY
"A Midnight Bell"
HAMLIN SYMPHONY ORCHESTRA
3826-36 W. MADISON ST.

BALABAN & KATZ
CENTRAL PARK 3531 Roosevelt Rd. (W. 12th St.)
CHARLES RAY
In a fast and furious comedy drama
"A MIDNIGHT BELL"

MARSHALL SQUARE 22nd St. and Marshall Blvd.
TODAY AND TOMORROW
BETTY COMPSON-LON CHANEY
"FOR THOSE WE LOVE"
Symphony Orchestra & Vaudeville Specialties

BROADWAY STRAND Roosevelt Rd. at Paulina
TODAY AND TOMORROW
NAZIMOVA
IN HER GREATEST SUCCESS
"CAMILLE"

ATLANTIC 26TH AND CRAWFORD
MATINEE—LADIES ONLY
EVENING—MEN ONLY
"SOME WILD OATS"

KEDZIE ANNEX 3210 West Madison Street
DORIS MAY—"THE FOOLISH AGE"
Comedy—Singer Midget—Side Show

ASHLAND MADISON STREET NEAR ASHLAND BOULEVARD
Mr. and Mrs. C. De Haven, 'My Lady Friend'

GOLD 3411 ROOSEVELT ROAD
D. W. Griffith's "DREAM STREET"

MADLIN MADISON STREET NEAR LINCOLN STREET
"WIFE AGAINST WIFE"—All Star Cast

NORTHWEST

CRYSTAL
NORTH AVENUE, NEAR CALIFORNIA
MATINEE DAILY—2 P. M.
CHARLES RAY
"A MIDNIGHT BELL"
FLOYD HAMILTON in "THE VAGRANT"
CONCERT ORCHESTRA

IRVING Irving Park Blvd. and Crawford
CHARLES RAY
"A MIDNIGHT BELL"

BILTMORE DIVISION AT KIMBALL
Matinee Today
George Walsh Miriam Cooper
"SERENADE"

MILFORD 3311 N. CRAWFORD
D. W. Griffith's "DREAM STREET"

ASCHER'S
CROWN Division Street at Ashland Avenue
NAZIMOVA in "CAMILLE"
"The Stork's Mistake," Campbell Comedy
PORTAGE PK. Milwaukee Ave. at Irving Park Blvd.
CHARLES RAY in "A MIDNIGHT BELL"
Armin Hand's Famous Symphony Orchestra
TERMINAL Lawrence and Sheridan Road
Norma Talmadge in "The Sign on the Door"
For Adults Only

AUSTIN
LYDA 315 N. Cicero Ave. at Lake St.
HIRSHOFF'S FANTASY REVUE and 4—OTHER VAUDEVILLE ACTS—4
Also "Hoot" Gibson—"Sure Fire"
PLAISANCE 4666 N. Parkside Ave.
Lake St.—5:30 to 11
DOUGLAS FAIRBANKS
"THE MARK OF ZORRO"

OAK PARK
OAK PARK Wisconsin Ave. One Blk. S. of Lake St.
Thos. Meighan-Agnes Ayres, "CAPPY RICKS"

Plan Bridge Party to Benefit Church Home for the Aged

A large bridge party is being planned for the benefit of the Church Home for Aged Persons by the board of directors, of which Mrs. Henry N. Hyde is president. Mrs. William E. Parsons is chairman of the committee on arrangements and assisting her are Mrs. Charles McKinney, Mrs. Samuel Dalton, Mrs. Edward J. Rogerson, Mrs. T. C. Comfort, Mrs. John C. Wood, Miss M. B. Baker, Mrs. N. W. Noyes, Mrs. J. R. Hollister and Mrs. F. DuBarry. The home, located at 5435 Ingleside avenue, is conducted under the auspices of the Episcopal church but is open to old people of all denominations. Among the patronesses for the party, which will be held Monday afternoon, Nov. 28, at 2:15 o'clock at the Drake, are Mrs. William B. Greenlee, Miss Isabel Bryson, Mrs. Harold C. Smith, Mrs. W. S. Warren, Mrs. Robert B. Gregory, Mrs. Earl C. Bassford, Mrs. Victor Elting, Mrs. George W. Blossom, Mrs. Clarence Anderson and Mrs. Hyde. Tickets may be obtained from Mrs. Parsons, 1236 North Dearborn street.

Vassar alumnæ of Chicago soon will open a Christmas shop, the proceeds of which are to be used towards Illinois' quota in the $3,000,000 Vassar salary endowment fund campaign. Mrs. Ferdinand Batelme is chairman of the committee on arrangements, which includes Mrs. W. Dow Harvey, Mrs. Eugene Talbot Jr., Mrs. Hallett Thorne, Mrs. Meredith Jones, Mrs. Alan Tappan, Miss Elizabeth Boyce, and Mrs. Robert McKisson. Mrs. Andrew MacLeish of Glencoe was elected vice president of the National Alumnæ association of Vassar college last week.

The second of a series of talks being given under the auspices of the Illinois society, Colonial Dames of America, was given yesterday afternoon at the residence of Mrs. George A. Carpenter, 945 North Dearborn street. Prof. James A. James spoke on "Ideals of American History." Present were Mrs. Moses J. Wentworth, Mrs. Paul W. Blatchford, Mrs. Carroll H. Sudler, Mrs. Charles W. Dempster, Mrs. Holmes Forsyth, Mrs. Andrew L. McLaughlin, Mrs. Leroy W. Fuller, Mrs. William O. Goodman, Mrs. Luther W. Bodman, Mrs. Francis W. Farwell, Mrs. William Burry, Mrs. Frank R. Chandler, Mrs. John D. Kales, Mrs. Robert B. Gregory, Mrs. Chauncey Borland, Mrs. John Crerar, Mrs. Robert T. Newberry, Mrs. Frank H. Scott, Mrs. John J. Borland, Mrs. Alexander Stevenson, Mrs. C. K. Pomeroy, Miss Mary Stevenson, Miss Mary Newberry, and Miss Julia Keith.

Mrs. Anthony French Merrill will give the third of five lectures on "Reconstruction" this afternoon at 3:30 o'clock at the residence of Mrs. John Borden, 130 Bellevue place. "Has Reconstruction a Literature?" is the subject of this lecture.

The woman's guild of St. Chrysostom's church will hold a rummage sale in the basement of the church, 1424 Dearborn parkway, today. Assisting Mrs. A. G. Loomis, president of the guild, will be Mrs. Charles Fitts, Mrs. M. Paul Noyes, Mrs. Harold C Smith, Miss Margaret Knapp, Mrs. Charles Y. Freeman, Mrs. George A. Ranney, Mrs. John R. Gott, Mrs. Norman Hutton, and Mrs. Rudolph Holmes.

The seventh season of the Kinsolving Musical Mornings will open this morning at 11 o'clock in the Crystal ballroom of the Blackstone. Alice Gentle and Amy Emerson Neill will give the program.

"The Power of Love" will be the subject of a lecture to be given tonight by the Rev. William R. Wedderspoon at 8 o'clock at the residence of Mrs. Edward Tilden, 5020 Woodlawn avenue. This is the first of a series of three entertainments arranged by Mrs. Burton Hanson for the benefit of the Stockyards Day nursery.

Lucille Stevenson, soprano; Frederica Gerhardt Downing, contralto; Eugene F. Dressler, tenor, and Gustave Holmquist, basso, will give a recital this evening at the Evanston's Woman's club for the benefit of the house fund of the Gamma Phi Beta sorority. Gamma Phi Beta is among the first sororities at Northwestern university to avail themselves of the recent faculty ruling permitting the building of chapter houses.

The study department of the Players' club will meet this evening at 8 o'clock at the studio of Mme. Hanna Butler in the Fine Arts building. Natalie Whitted Price will talk on "Rambles in Spain."

Mr. and Mrs. Charles J. Miller will give a dinner this evening at the Blackstone, preceding opera, for their niece and nephew, Mr. and Mrs. John B. Mullken of 1042 Lake Shore drive.

The annual meeting of the Chicago Historical society will be held today at 4 o'clock in the assembly room. The officers to be elected are president, two vice presidents, and six members of the board of trustees.

Mr. and Mrs. H. Butler McCampbell of Elgin, Neb., are being congratulated upon the birth of a daughter, Ann McCampbell. Mrs. McCampbell was formerly Miss Barbara Preble, daughter of Dr. Robert B. Preble of 1517 Dearborn parkway.

* *

CHICAGOANS ABROAD

[Chicago Tribune Foreign News Service.]
[Copyright: 1921: By The Chicago Tribune.]

Paris, Nov. 14.—[Special.]—The following were registered today at the Paris office of THE CHICAGO TRIBUNE: Lieut. W. V. Andrews, Washington, and Mr. and Mrs. John Clair, C. D. Lancaster, and Mrs. W. Franklin Coleman of Chicago.

WINNIE WINKLE, THE BREADWINNER. Folks, Meet Aunt Lou.

November Bride

MRS. HENRY J. POPPERFUSS.

Mrs. James Maddox Key of Dallas, Tex., announces the marriage of her daughter, Nannearle, to Henry J. Popperfuss, son of Mrs. M. C. La Rue of Chicago, on Nov. 5. Mr. Popperfuss was graduated from the University of Illinois in 1910, and is a member of the Delta Tau Delta fraternity. He spent a year and a half in the A. E. F. and was a member of the 95th aero squadron of the first pursuit group.

NEW YORK SOCIETY

New York, Nov. 14.—[Special.]—The annual horse show, opening today at Squadron A armory, holds attention of fashionable folk this week. As a preliminary the annual horse show breakfast was held yesterday in the music room of the Biltmore hotel.

Mr. and Mrs. J. Macy Willets of Cassilis house, New Marlboro, Mass., returned to their residence at 604 Park avenue today. They entertained in their box at the horse show tonight.

Mrs. Henry B. Hyde will close her house in Saratoga Springs today and return to New York for the winter.

Washington Social Capital of World Because of Meet

Washington, D. C., Nov. 14.—[Special.]—The secretary of state and Mrs. Hughes entertained tonight in honor of the delegates to the conference on limitation of armament at the Pan-American union. The reception was one of the most brilliant and beautiful official functions ever given in Washington and was attended not only by the delegates, their advisers and technical staffs, but by the diplomatic corps en masse, the justices of the Supreme court, cabinet and members the senate and house, with the ladies of their families, and representatives of resident society, together with the large group of overseas visitors whose presence here makes Washington for the time being the social capital of the world.

The flags of the nine nations represented at the conference floated over the fountain in the patio, suspended from golden cords, forming brilliant splashes of color which greeted the arriving guests as they entered and wound their way up the grand stairways to the hall of the Americas, where, at the head of the north stairway, stood the secretary of state and Mrs. Hughes, who received alone.

Flags of the Pan-American countries were the only decorations in the hall. Chrysanthemums, ferns and roses were used in the corridors and ballrooms.

The marine band stationed behind a screen of palms at the end of the hall played throughout the evening, and dance music was provided by a Japanese band in the ballroom, though the floor was not cleared for dancing until after midnight.

Three thousand guests were invited to the reception and from 10 o'clock until the small hours passed in and out of the rooms and corridors, greeting the guests of honor.

Supper was served in the museum and map and chart rooms opening from the patio on the main floor.

The Vice President and Mrs. Coolidge left Washington at 1 o'clock today for Philadelphia, where the former will deliver an address at the Academy of Music and tonight they will be guests at Chester of Gov. and Mrs. Sproul, returning to Washington tomorrow.

The secretary of the navy and Mrs. Denby entertained at dinner this evening in honor of Admiral De Bon of the French navy, who is the naval adviser to the French delegation.

ENGAGED

MISS ZELMA STALEY.
[Toloff Photo.]

Mrs. Robert E. Blackwell, 801 Simpson street, Evanston, yesterday announced the engagement of her daughter, Zelma Staley, to Bradley Williams, son of Mr. and Mrs. Carl F. Williams, 2233 Orrington avenue, Evanston. Miss Staley was graduated from Northwestern university in 1920. She was a member of the student council, president of the Y. W. C. A., and the World Fellowship league, and leader in many other student activities. Mr. Williams was graduated last spring from Massachusetts Institute of Technology. He served overseas in the war.

Missouri Alumnæ Banquet.

The University of Missouri Alumnæ association will give its fall banquet at the City club at 6 o'clock tonight.

Exhibitions and Sales of Czecho-SlovakWork

There will be an exhibition and sale of Czecho-Slovak embroideries at the residence of Miss Mabel Linn, 1415 Astor street, tomorrow afternoon. Thursday there will be a similar sale at the residence of Mrs. John Burnham in Evanston. The embroideries were sent to this country by Miss Alice Masaryk, head of the Red Cross in Czecho-Slovakia, and daughter of the president of that country. The proceeds of the sales will be used by the Red Cross in the care of dependent children in Czecho-Slovakia whose need is urgent. In addition to the embroideries there will be a number of Czech toys and dolls for sale. The public is invited to attend the sales.

* *

Seek to Unite North, South Presbyterians

Atlantic City, N. J., Nov. 14.—New efforts to consolidate Presbyterian churches of the south with those of other sections of the country will be begun soon by a committee headed by Dr. J. Ross Stevenson of Princeton, appointed today by the executive committee of the church which is in session here. Preliminary steps to this end will be taken in Richmond, Va., Nov. 29, when Dr. Stevenson and his colleagues meet a similar committee representing the southern organization, which represents more than a million communicants.

* *

Civic Association to Hold Convention Here

Mrs. E. S. Bailey, Mrs. Joseph T. Bowen, Mrs. George B. Carpenter, Mrs. Henry W. Cheney, Mrs. Arthur Feilchenfeld, Mrs. M. L. Purvin, and Grace Temple, are on the convention committee of the American Civic association, which will hold its seventeenth annual convention here Nov. 13 to 17, with headquarters at the Drake hotel.

* *

Benefit Christmas Sale.

The annual Christmas sale for the benefit of the Sarah Hackett Stevenson Memorial Lodging house will be held tomorrow in the Auditorium. The home, a refuge for women, is at 2412 Prairie avenue.

MARRIED

MRS. JOHN P. HOVLAND.
[Photo by Koehne.]

The marriage of Miss Anna E. Johnson, daughter of Mrs. A. P. Johnson of 5943 Kenmore avenue, and John P. Hovland, president of the Hovland-Sardeson-McColm company, and chairman of the interstate and foreign trade committee of the Chicago Association of Commerce, took place last Wednesday at the residence of the bride's mother.

From Office Boy to Risk Firm Presidency; Dies at 71

Boston, Mass., Nov. 14.—Roland O. Lamb, 71, president of the John Hancock Mutual Life Insurance company, died here early today. He rose from office boy to president and held the latter position for the last thirteen years.

DEATH NOTICES

IN MEMORIAM.

FRANKEL—Louis Frankel. In sad and loving memory of our dear noble father, died Nov. 15, 1920.
Loving father, true and kind,
No other on earth like him we'll find.
FROM LOVING SONS, DAUGHTERS, AND GRANDCHILDREN.

LEVISON—In loving memory of Alexander Levison, who passed away Nov. 15, 1919.
His wife, EVA DIAMOND LEVISON,
And daughters, MRS. J. C. FRIEDMAN and MRS. J. A. GOLDBERG.

ROSE—Rena Rose. In loving memory of our dearly beloved Rena, who passed away one year ago today.
MOTHER. FATHER. SISTER. BROTHER.

ALDRICH—Chester M. Aldrich, aged 22, of 3529 Wilton-av., suddenly Nov. 13, 1921, son of George and Elizabeth Aldrich. Funeral from chapel, 3159 W. Madison-st., Tuesday, 3 p. m. Interment at St Elmo, Ill.

ALEXANDER—Jessie L. Alexander, beloved daughter of Isabella Bennett and the late George Alexander, sister of Eva, Alex, George, and Isabelle. Member of Austin chapter No. 180, O. E. S. Eastern Star services held at residence, 1043 N. Hayes-av., Oak Park, Tuesday, Nov. 15, at 2:30 p. m. DELLA A. HINSHAW, W. M.
ANNA M. BUNTON, Sec'y.

ALEXANDER—Jessie Lamb Alexander, beloved daughter of Isabella Bennett, and the late George Alexander, sister of Eva, Alex, George, and Isabel. Funeral Tuesday, Nov. 15, at 2:30 p. m., from family residence, 1043 N. Hayes-av., Oak Park. Interment at Forest Home.

BARNETT—Mrs. Esther Rachel Barnett, fond mother of Harry, Mrs. Abe Wolf, Mrs. Lena Snitzer, Mrs. J. Rosenthal; fond sister of Sol and Harris Lewis, Mrs. Isaac Marks, and Simon Lewis. Funeral Tuesday, Nov. 15, at 1 p. m. from chapel, 4049 Prairie-av., by automobiles to Free Sons' cemetery.

BISHOP—Emeline R. Bishop, suddenly, Nov. 13, 1921, at Newark, N. J., in her seventy-fourth year. Funeral services at Graceland cemetery chapel Wednesday, Nov. 16, at 11 a. m. Interment at Graceland.

BROWN—Frank Brown, suddenly, Nov. 12, 1921; brother of Mrs. Parker; for several years an employe of P. F. Pettibone & Co., 27 N. Des Plaines-st. Services at chapel, 912 Madison-st., Thursday at 11 a. m. Sycamore, Ill., papers please copy.

BYFIELD—Mrs. Ambrosina M. Byfield, Nov. 12, aged 81 years, dearly beloved mother of John, Charles, William, Lillian, Mrs. R. Goldamer, Mrs. E. Books, Mrs. E. Clator, Mrs. F. Colburn, and the late Mrs. William Dunlop. Funeral from her late residence, 6705 Normal-blvd., Tuesday, 2 p. m., Nov. 15. Interment at Mount Greenwood.

CARTER—George Carter, beloved husband of the late Nellie, nee Horrigan, fond brother of Mrs. Margaret Atherton. Native of Ratldrum, County Wicklow, Ireland. Funeral Wednesday, Nov. 16, from sister's residence, 7009 South Park-av., at 10:15 a. m., to St. Edmund's church, 58th-st. and Indiana-av. Interment at Mount Olivet. Member of Kenwood lodge, No. 450, I. O. O. F., and Private Chauffeurs' association. For seats call Stewart 1908.

COFFEY—Dr. William G. Coffey, at his home in Wheaton, Sunday, Nov. 13. Services today, private. Please omit flowers.

COHN—Agnes Cohn, Nov. 14, 1921, beloved wife of Harry Cohn. Funeral services at chapel, 4227 Cottage Grove-av., Wednesday at 3 p. m. Interment at Oakwoods. San Francisco papers please copy.

DALY—Lillian Daly, beloved daughter of Timothy and Mary, nee Allen; fond sister of Catherine, Timothy, Julia, Eugene, Margaret, Allen, Mrs. Marie Gepford, and Mrs. Annie Flanagan. Funeral from her late home, 6734 S. Justine-st., Wednesday, Nov. 16, at 9 a. m., to St. Brendan's church, where requiem high mass will be celebrated. Burial at Mount Olivet.

DONAHUE—Mary E. Donahue, nee Russell, beloved wife of the late Maurice Donahue, dear mother of Mrs. Lawrence Walsh and Minnie E. Donahue, devoted grandmother of the late Mary Russell Walsh. Funeral Thursday, 9 a. m., from her late residence, 8000 Sangamon-st., to St. Leo's church, where requiem high mass will be celebrated; by autos to Calvary. For reservations call Yards 1158.

EVANS—Mary Evans, nee Moore-Drautsburg, Nov. 12, at Council Bluffs, Ia., beloved wife of John E., mother of Charles S. Moore and Mrs. James King Solver. Funeral Thursday at 9 a. m., from residence of her brother, Peter Dautzburg, 4556 Calumet-av., to Corpus Christi church. Interment at Mount Olivet. For reservations call Yards 703.

GOLDBURG—Mrs. Rose Goldburg, age 44, beloved wife of L. Goldburg. Funeral from chapel, 1304 S. Crawford-av., Tuesday at 2 p. m.

DEATH NOTICES

IN MEMORIAM.

APPLEGATE—In loving memory of my dear boy, Lieut. Paul Robert Applegate, killed in France, Nov. 15, 1918. "It's the keeping on living that's hard."
HIS "DEAR LITTLE PAL" MOTHER.

HOUDEK—Florence Marie Houdek, nee Bell, beloved wife of Fred J. Houdek, fond mother of Fred, Jr., Bernadette Rose, daughter of the late Elizabeth and Joseph Bell, Nov. 13, 1921. Funeral Wednesday at 9:30 a. m., from her late residence, 4741 Van Buren-st., to Resurrection church, where solemn requiem high mass will be celebrated. Interment Mount Carmel. For information call Austin 1060.

JOHNSON—Mrs. Isabelle Ross Johnson, beloved wife of William K. Johnson, mother of Margaret, daughter of Mr. and Mrs. Edward Walters, sister of Grace Lillian Walters. Funeral 1 p. m., Wednesday, Nov. 16, 1921, from chapel, 3224 W. Armitage-av., to Waldheim cemetery.

JOHNSON—Elmer C. Johnson, Nov. 13, 1921, at Evansville, Ind., beloved husband of Helen C. Johnson and father of Blanche Johnson Butzow of Evanston, Ill. Funeral 1012 S. 1st-st., Evansville, Tuesday, Nov. 15. Interment at Evansville.

KAUFMAN—Julius W. Kaufman, Nov. 13, 1921, beloved husband of Nellie A., fond brother of Leonard F., at his home, 1049 Foster-av. Funeral services at chapel, 2701 N. Clark-st., Tuesday, Nov. 15, 1921, 2:30 p. m. Interment Rosehill, Baltimore, Md., and Richmond, Va., papers please copy.

KERNER—Josephine Kerner, nee Sejba, born March 5, 1855; died Nov. 13, 1921, widow of Karel, mother of Emma, Mary, Rose, Otto, Charles, William, George, and Edward. Funeral Wednesday, Nov. 16, to Bohemian National cemetery at 2 p. m.

LABRIOLA—Paul Labriola, aged 29 years, 1121 S. Ashland-blvd., beloved brother of Mrs. N. Bonelli and Mrs. Charles Russo. Requiem high mass 10 o'clock Thursday, Nov. 17, Our Lady of Pompei church, thence to Mount Carmel by train, Aurora and Elgin, at 12:30 p. m.

MELVILLE—Isabelle H. Melville, suddenly, Nov. 14, at Glen Ellyn, Ill. Funeral notice later.

O'BRIEN—Tessie O'Brien, nee O'Brien, beloved wife of William R. O'Brien, mother of Robert, Olive, and Lucile. Funeral Wednesday at 9 a. m. from her late residence, 2423 W. Madison-st., to Precious Blood church. Interment, Mount Olivet.

O'BRIEN—Mary O'Brien, Nov. 13, 1921, late of 3244 Cleveland-av., beloved wife of William O'Brien, sister of Mrs. Jasper Palmer. Funeral Tuesday at 2 p. m. from chapel, 929 Belmont-av. Interment at Montrose.

O'CONNOR—Mary Jane O'Connor, at Roy, N. M., Nov. 12, 1921, sister of Margaret, Mrs. Anna Baker, and John O'Connor. Funeral Wednesday, Nov. 16, 1921, at 10 a. m. from chapel, 4542 Ravenswood-av. Interment, Calvary, Sioux City and Dubuque, Ia., papers please copy.

PARSONS—Minnie Nelson Parsons, Nov. 14, 1921, beloved wife of John C. Parsons, fond mother of Martha, Mary, and Phillip Parsons. Funeral services at her home, 5735 Dorchester-av., Wednesday at 2 p. m. Interment at Oakwoods.

PULLEN—Josephine M. Pullen, beloved wife of Frederick W. and mother of Raymond W., Glenn C., Robert F., and George C. Services Tuesday, Nov. 15, 1921, 2:15 p. m., at Rosehill chapel.

REARDON—Patrick H. Reardon, beloved husband of Margaret, nee Dempsey, fond father of Thomas P. and Mrs. Edward D. Dunn. Funeral Wednesday, Nov. 16, at 9:30 a. m., from 7703 S. Morgan-st., to St. Leo's church; autos to Mount Olivet cemetery.

ROTHSCHILD—William Rothschild, beloved husband of Sophie, fond father of Ida E., Max, Hattie R. Mayer, and the late departed Gertrude Rothschild Ettlinger. Funeral Wednesday, Nov. 16, at 9:30 a. m., from chapel, 930 E. 47th-st., to Waldheim.

SALLES—Louis G. Salles, Nov. 12, 1921, at Milwaukee Wis., father of Mrs. G. Tupplemille and fond brother of Mrs. Charlotte E. Keane and Mrs. W. J. Richardson. Funeral from chapel, 2701 N. Clark-st., with services at St. Thomas Canterbury church at 10 a. m., Tuesday, Nov. 15.

SCHAAF—Edward F. Schaaf, suddenly, Nov. 13, aged 57, beloved husband of Edith M., nee Mead; father of Edward and Mrs. Myrtle Lindberg. Funeral Wednesday, at 1 p. m., from his late residence, 4219 N. Winchester-av. Services at 2 p. m. at chapel of Graceland cemetery. Member of Integrity lodge, No. 997, A. F. & A. M., Adrian, Mich., papers please copy.

SCHUCK—Katherine Schuck, wife of Peter, mother of Katherine, Emma, Bertha, Martha, Elizabeth, Florence, and Mrs. J. Strauch. Funeral Wednesday, at 9 a. m., from her late residence, 7410 Paxton-av., to St. Philip Neri church, then to St. Maria. For seats call South Chicago 103.

SIMMONS—Walter Moore Simmons, Nov. 14, 1921, aged 18 years, son of Mr. and Mrs. Robert W. Simmons. Funeral Wednesday, 2:30 p. m., from his late residence, 230 N. Mason-av., Austin. Interment, Forest Home.

SNYDER—Charles Snyder, suddenly; beloved husband of Della Hogan Snyder; fond father of Charles A. Jr., Milton J., and Myrtle M. Snyder. Funeral Wednesday, at 1:30 p. m., from residence, 1845 S. Central Park-av. Interment at Mount Olivet. Dubuque, Ia., papers please copy.

STANLEY—Lee E. Stanley, suddenly, at 219 8th-av., La Grange, husband of Marietta Stanley, nee Norton; father of Emerson and Dorothy. Funeral from Congregational church, La Grange, Wednesday, Nov. 16, at 2 p. m. Burial at Downers Grove.

STOTT—Mrs. Emma P. Stott, Nov. 13, 1921, widow of the late John Stott. Funeral service at chapel, 3429 Fullerton-av., Wednesday, Nov. 16, at 2 p. m. Burial at Forest Home cemetery.

VER NOOY—Charles B. Ver Nooy, Nov. 10, in Ocean Springs, Miss.

VOGT—Hans C. F. Vogt, beloved husband of Emma Vogt, nee Mandel, father of Richard and Lucile, age 42. Funeral Tuesday, Nov. 15. Christian Science service at 11:30 a. m. at the late residence, 329 N. Washington-st., Park Ridge. Masonic service at 1:15 p. m. at Masonic Temple, Paulina and Monroe-sts., Chicago. Interment at Oak Ridge cemetery.

WALSH—William Walsh, Nov. 13, 1921, aged 92, at Mercy hospital, father of Marie A., Walter G., Mrs. Jane Crennan, Nellie G., John F., Gertrude A., and the late Richard and William J. Funeral from late residence, 4724 Ellis-av., Wednesday, 9:30 a. m., to St. Ambrose church. Interment at Calvary. Kindly omit flowers.

WILKINSON—Irving Wilkinson, Nov. 14, 1921, at his home, 5486 Ellis-av., beloved husband of Catherine, father of Grace Wilkinson and Alice Wilkinson Bates. Funeral services at chapel, 4227 Cottage Grove-av., Wednesday, at 1:30 p. m., under auspices of Covenant lodge, No. 526, A. F. & A. M.

CEMETERIES.

BEVERLY CEMETERY.
Kedzie-av., 119th-st. All lots sold with perpetual care. Downtown office.
53 W. JACKSON-BLVD.

ROSEHILL CEMETERY.
SMALL LOTS AT MODERATE PRICES.
Perpetual care fund now over $1,250,000 and increasing daily.
Rand. 5340. 5800 Ravenswood-av. Edgs. 734.

CHICAGO'S MOST BEAUTIFUL CEMETERY.
MOUNT GREENWOOD.
Perpetual care throughout; $170,000 care fund in trust company's hands; care of grounds and service unequaled. Halsted-119th-st. cars direct to main entrance.

OAKWOODS CREMATORY. OAKWOODS Cemetery, E. 67th-st. and Greenwood-av. Charge for cremation, $40; remains cremated in casket received. All lots and graves sold with REAL perpetual care. Phone Hyde Park 61. Established 1859.

MONUMENTS.

CHAS. G. BLAKE CO., RELIABLE MONUments and mausoleums. 108 S. La Salle.

UNDERTAKERS.

POSTLEWAITE — GOLDEN RULE PRICES and Golden Rule Service; 39 years at one location. 1847 Ogden-av. Phone West 230.

PATTERNS BY CLOTILDE

WOMAN'S APRON.

This pretty apron is made to slip over the head, and has short kimono sleeves.

The pattern, 9914, comes in sizes 36, 40, and 44 inches bust measure. Size 36 requires 3⅞ yards of 32 inch or 3½ yards of 36 inch material.

Order Blank for Clotilde Patterns.
CLOTILDE, DAILY TRIBUNE, CHICAGO.
Inclosed find $..... Please send me the Clotilde patterns listed below:
Pattern number. Size. Price.
Name .....
Street .....
City .....
State .....

How to Order Clotilde Patterns.
Write your name and address plainly on dotted lines, giving number and size of such patterns as you want. Inclose 10 cents in stamps or coin (wrap coin carefully) for each number, and address your order to Clotilde, CHICAGO DAILY TRIBUNE.

A FRIEND IN NEED
BY SALLY JOY BROWN.

I want to be the medium through which the friend in deed and the friend in need may be brought together. It may be you have some discarded article which has not outgrown its usefulness that will make some less fortunate one happy, and you would gladly give it if you knew how to go about it. Write to me and I shall be only too happy to be of service to you. Please write on one side of the paper.

When information is wanted by mail, a stamped, addressed envelope should accompany the request. Please do not send parcels to The Tribune, but write for the address of the applicant and send direct.

Would Like Books.

"I am a widow and a shut-in and would like to get some books. I prefer histories. Will you kindly remember me if any books are offered?
"Mrs. R. R. N."

Yes, indeed, I'll remember you, and hope my readers will do the same. I can almost promise some books will be forthcoming soon.

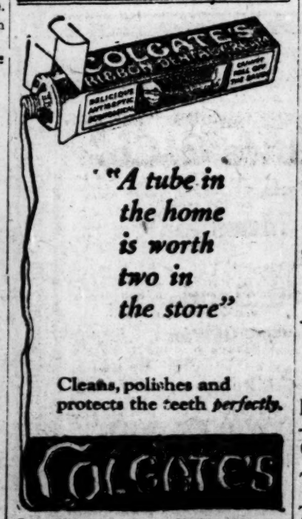

"A tube in the home is worth two in the store"

Cleans, polishes and protects the teeth perfectly.

COLGATE'S

Large Size 25c Medium Size 10c

FRESH
Tea—to be good—must be fresh
"SALADA"
TEA
H309
is always fresh and possesses that unique flavour of 'goodness' that has justly made it famous.
Every sealed packet bearing the word Salada may be relied upon to contain tea of the finest quality and always fresh.

AMUSEMENTS

OPERA
AUDITORIUM THEATRE
TONIGHT at 8:00 p. m.—"Tosca"; Raisa, Pattiera (debut), Baklanoff. Condr., Ferrari (debut).
Wednesday, Nov. 16, 8 p. m.—"Madama Butterfly"; Mason (debut), Pavloska, Johnson, Rimini. Condr., Polacco.
Thursday, Nov. 17, 8 p.m.—"Monna Vanna"; Garden, Muratore. Baklanoff, Cotreuil. Condr., Polacco.
Saturday, Nov. 19, 2 p. m.—"Aida"; Raisa, Reynolds (debut), Pattiera, Rimini, Lazzari, Cotreuil, Mlle. Nemeroff and corps de ballet. Condr., Ferrari.
Saturday, Nov. 19, 8 p. m.—"Le Jongleur de Notre Dame." "Pop." prices (50c to $3, plus tax), Garden, Dufranne, Payan. Condr., Polacco. Followed by ballet, "A Dance Poem," with Pavley-Oukrainsky and entire ballet. Condr., Spadoni.
Monday, Nov. 21, 8 p. m.—"Rigoletto"; Mason, Pavloska, Schipa, Schwarz (debut), Lazzari. Condr., Polacco. Ballet.
Tuesday, Nov. 22, 8 p. m.—"La Boheme"; Dux (debut), McCormic (debut), Pattiera, Rimini, Lazzari, Defrere. Condr., Ferrari.
Regular Prices (plus war tax)—77c, $1, $1.50, $2, $2.50, $3, $4, $6.

Supreme Vaudeville
Majestic
TWICE DAILY 2:15 and 8:15
Orpheum Circuit Phone RAND. 1770
Seats 2 Weeks in Advance
Mats. 25-50-75c. Nights 25-50-75c-$1, ex. Sat.-Sun.
Valeska Suratt
"PINKIE" FINK'S MULES
JIMMY LUCAS and FRANCINE
"BLACKFACE" EDDIE ROSS
OLSEN & JOHNSON
TOTO—The Famous Clown
LOWE, FEELEY & STELLA
Pathe News—Aesop's Fables—Topics of the Day
DAVE HARRIS and His Seven Syncopators

JONES, LINICK & SCHAEFER
RIALTO CONTINUOUS VAUDEVILLE
11 A. M. to 11 P. M.—Popular Prices
"EGYPTIAN FANTASY"
WORTH WAYDEN 4 HILL & ROSE BILLY WALSH LAWRENCE JOHNSTON
8—BIG ACTS ALWAYS—8

A. L. ERLANGER and HARRY J. POWERS
POWERS' THEATER
EVERY NIGHT—MATINEE SATURDAY
TOP PRICE $2.50; Good Seats $1.00, $1.50, $2.00
DAVID BELASCO Presents
"THE GOLD DIGGERS"
EXTRA MATINEE THANKSGIVING DAY

Is Woman's Freedom to be found in unlimited smoking and drinking? For the answer see
FRANCINE LARRIMORE
in Sam H. Harris' new comedy
NICE PEOPLE at the CORT
Written by Rachel Crothers

OLYMPIC BARGAIN MATINEE TOMORROW
CHARLES DILLINGHAM Presents
The IRISH PLAYERS
From the Abbey Theatre, Dublin, in
THE WHITE-HEADED BOY
Lennox Robinson's Famous Comedy

AMUSEMENTS

GEO. M. COHAN'S GRAND
THE 47th WEEK
BAT
THRILLS AND FUN
THANKSGIVING DAY MAT.
SEATS ON SALE NOW

Super6 Vaudeville
PALACE TWICE DAILY 2:15 and 8:15
Orpheum Circuit Seats 2 Weeks in Advance Phone Randolph 1772
Mats. 25-50-75c. Nights 25-50-75c-$1, ex. Sat.-Sun.
4—MARX BROS.—4
JIM McWILLIAMS ROLLS & ROYCE
Percy—BRONSON & BALDWIN—Winnie
BILL ROBINSON
GARCINETTI BROS. MANG & SNYDER
SALLIE FISHER

SHUBERT STUDEBAKER LAST 7 TIMES Pop.Mat.Tomor.
F. Ray Comstock and Morris Gest Present
ALICE DELYSIA
IN "AFGAR" With LUPINO LANE
NEXT SUNDAY NIGHT—SEATS THURSDAY
PAT MARION ROONEY and BENT
in the Musical Comedy Success
LOVE BIRDS
With ELIZABETH MURRAY

SHUBERT PRINCESS —TONIGHT— & EVERY NIGHT MAT. TOMORROW
MARGARET ANGLIN
"An actress without a peer in America."—Amy Leslie, News.
'THE WOMAN OF BRONZE'

TWICE DAILY Columbia POPULAR PRICES
Most Talked of Show in the Country
BARNEY GERARD'S FOLLIES of the DAY With Boso Snyder
$200,000 ZIEGFELD EQUIPMENT
Josef Urban's Scenery—Lucille Costumes

MEDINAH TEMPLE NOVEMBER 22 AT 2:00 P. M.
PROFESSIONAL BENEFIT
FOR DISABLED EX-SERVICE MEN
TICKETS $1.00 TO $5.00, NO TAX
On Sale at Marshall Field & Co. and Lyon & Healy

VICTORIA MATS. THURS., SAT. and SUNDAY—ANY SEAT, 50c
"THREE LIVE GHOSTS" FULL OF FUN
NEXT WEEK—"UP IN MABEL'S ROOM"

AMUSEMENTS

A. H. WOODS' APOLLO Daily at 2 and 8 MATINEE TODAY Tel. Central 8240
Shubert Vaudeville
POPULAR MATINEE TODAY
SEATS: 25c, 50c, 75c
NORA BAYES
BOB NELSON
KLEIN BROS.
ARTURO BERNARDI
SCIBILIA & BROOKS
HATTIE ALTHOFF and SISTER
MILO?
BURT SHEPHERD
LIPINSKI'S CANINE NOVELTY
PRICES: Mats. 25c to 75c; Nite 25c to $1.00

PLAYHOUSE MATINEE WED. and SAT.
LAST WEEK
MISS LULU BETT
With CARROLL McCOMAS
SUNDAY NIGHT NOVEMBER 20 Limited Engagement
BROCK PEMBERTON Presents
GILDA VARESI
in the Dramatic Comedy Success
ENTER MADAME
With Henry Stephenson and Original N. Y. Company

GARRICK MATINEE TOMORROW
*SPECIAL THANKSGIVING DAY MATINEE
512 MAIN FLOOR SEATS FOR TOMORROW'S MATINEE AT $2.00
THE BOHEMIANS, INC., PRESENT
GREENWICH VILLAGE FOLLIES
SECOND ANNUAL PRODUCTION
"Greenwich Village Follies in a class by themselves."—Tribune.
GOOD SEATS AT BOX OFFICE FOR ALL PERFORMANCES

A. L. ERLANGER and HARRY J. POWERS
ILLINOIS THEATER
BARGAIN MATINEE TOMORROW
NO SEAT OVER $2.50
WORLD'S GREATEST SHOW
GEORGE WHITE'S SCANDALS
with ANN PENNINGTON
GOOD SEATS AT BOX OFFICE
300 Orchestra Seats, $3. Balcony, $2.50, $2 and $1.50—Except Sat. and Sun.

ORCHESTRA HALL Next SUNDAY at 3:30
WESSELS & VOEGELI announce
PIANO RECITAL BY WILHELM
BACHAUS
TICKETS 50c, $1, $1.50, $2. Plus Tax

A. L. ERLANGER and HARRY J. POWERS
BLACKSTONE THEATER Wabash Ave. and 7th St.
EVERY NIGHT—MATS. WED. AND SAT.
SPECIAL MAT. THANKSGIVING DAY
JOHN GOLDEN Presents FRANK BACON in
LIGHTNIN'
Staged by WINCHELL SMITH

A. L. ERLANGER and HARRY J. POWERS
COLONIAL THEATER
EVES. AT 8:20—MAT. SAT. ONLY
EXTRA MAT. THANKSGIVING DAY
CHARLES DILLINGHAM Presents
FRED STONE in TIP TOP

AMUSEMENTS

The Great STATE-LAKE
Orpheum Circuit
11 A. M.—CONTINUOUS—11 P. M.
VAUDEVILLE PHOTOPLAYS
11:00—2:00—5:00—8:45
FRISCO Creator of the Jazz Dance
"A DRESS REHEARSAL"
FRANK DAVIS & ADELE DARNELL
MR. AND MRS. JIMMIE BARRY
WM. SULLY & GENEVIEVE HOUGHTON
Junior & Terris Lady Tsen Mei Fulls Family
MILLER & MACK
Photoplay—Exclusive Showing
WANDA HAWLEY in "Her Face Value"
Matinees, 31c-45c Evenings, 36c-50c
Saturdays-Sundays-Holidays, 36c-54c

NORTHERN SHUBERT GREAT LAST

HOGS' AVERAGE DROPS 30 CENTS; CATTLE WEAKER

CHICAGO LIVE STOCK

Prices for live stock in Chicago yesterday were:

HOGS.

Bulk of sales	$6.50@6.90
Heavy butchers	6.65@6.90
Butchers, 190@250 lbs.	6.60@7.15
Heavy and mixed packing	6.00@6.60
Rough heavy packing	5.70@5.95
Medium weights	6.40@6.70
Light bacon, 165@190 lbs.	6.40@7.00
Light mixed, 145@165 lbs.	6.80@7.25
Pigs, 80@140 lbs.	5.50@8.00
Stags, subject to dockage	4.25@5.00

CATTLE.

Prime steers, 1,200@1,500 lbs.	$8.00@10.60
Good to choice, 1,100@1,500 lbs.	6.75@10.15
Poor to good, 900@1,400 lbs.	4.75@ 7.50
Low grade killing steers	3.00@ 4.65
Bulk of fat steers	5.75@ 9.25
Yearlings, 700@1,100 lbs.	8.00@11.75
Fat cows and heifers	3.00@ 8.50
Canning cows and heifers	2.00@ 3.00
Poor to choice bulls	3.00@ 6.75
Stockers and feeders	4.00@ 7.00
Poor to fancy calves	4.50@ 9.50
Western range steers	4.00@ 7.75

SHEEP AND LAMBS.

Western lambs	$7.50@9.25
Native lambs	7.25@9.10
Lambs, poor to best culls	5.50@ .00
Yearlings, all grades	6.00@7.50
Feeding lambs	7.25@8.40
Wethers, poor to best	4.75@6.00
Ewes, poor to best	2.50@5.00
Bucks	2.00@2.50

A drop of 30c in yesterday's average price of hogs to $6.70 established another new low point, going back to December, 1915, in which month the average worked down to $6.13. A threatened strike in the Western Packing company house had a weakening effect as they stayed out of the market. Speculators also purchased sparingly giving packers all the advantage.

Eastern shippers took over a fourth of the 45,000 hogs received, or 12,000, the largest shipments in several months, but this fact failed to check the down turn in values. Late in the session $7.00 was the practical top, although 140@145 lb averages sold in small lots early at $7.40. A year ago these values declined $1.00@1.25.

Cattle receipts at 26,000 were more than a third smaller than the corresponding Monday a year ago. Trade was uneven, a few of the choicest selling steady to slightly higher, while other kinds ruled weak to 25c lower. A load of 1,024 lb yearlings sold at $11.50 and some averaging 1,167 lbs at $11.25. Veal calves closed 25@50c lower and feeders weak to 25c lower.

Few Lambs Above $9.

Excessive supplies of sheep and lambs forced values 10@25c lower, few lambs selling above $9.00, with some as high as $9.25. Bulk sold at $8.50@9.00 and feeding stock at $8.15@8.35. Yearling sheep sold at $6.50 and breeding ewes up to $25.00.

Receipts at Chicago for today are estimaetd at 13,000 cattle, 40,000 hogs, and 15,000 sheep, against 25,882 cattle, 38,501 hogs, and 19,031 sheep the corresponding Tuesday a year ago.

Yesterday's Hog Purchases.

Hog purchases yesterday by Chicago packers and other follow:

Armour & Co.	4,000	Ind. P. Co.	700
Anglo-Am	2,500	Brennan P. Co.	1,200
Swift & Co.	3,300	Wm Davies Co	700
Hammond Co.	1,700	Others	1,500
Morris & Co.	3,000	Sappers	12,000
Wilson & Co.	3,100		
Boyd-Lunham	2,000	Total	38,400
Roberts & O.	1,600	Left over	7,000
Miller & Hart.	1,100		

LIVE STOCK MOVEMENTS AT CHICAGO.

	Cattle.	Calves.	Hogs.	Sheep.
Receipts—				
Est., Nov. 14	26,000	3,500	45,000	39,000
T'ls last wk.	68,030	14,446	180 643	88,180
Prev. week	52,982	12,187	148,715	97,443
Year ago	80,725	15,169	157,766	104,733
Shipments—				
Est., Nov. 14	5,000	200	12,000	3,000
T'ls last week	27,251	843	48,419	31,198
Prev. week	20,233	761	39,225	29,335
Year ago	31,472	2,073	16,602	43,399

OUTSIDE LIVE STOCK MARKETS.

HOGS.

Outside points declined generally 10@25c, with Indianapolis top 10c higher and Buffalo 35c lower, at $7.60 and $8.00 respectively. Receipts and prices follow:

	Receipts.	Top.	Bulk.
Kansas City	8,000	$ 7.00	$ 6.50@ 6.85
Omaha	5,000	6.80	5.75@ 6.75
St. Louis	12,500	7.40	7.25@ 7.55
St. Joseph	4,000	6.90	6.25@ 6.90
Sioux City	4,000	6.70	6.10@ 6.60
Indianapolis	8,000	7.60	7.25@ 7.40
East Buffalo	22,000	8.00	7.60@ 7.80
Pittsburgh	11,000	8.00	7.70@ 7.85
Cleveland	7,000	7.30	7.20@ 7.30
Cincinnati	8,500	7.50	7.25@ 7.50
St. Paul	14,500	6.75	6.25@ 6.65
Louisville	1,200	7.25	7.00@ 7.25

CATTLE.

Beef steers steady and other classes weak to 25c lower. Receipts and prices follow:

	Receipts.	Beef steers.	Cows and heifers.
Kansas City	23,000	$5.00@10.50	$2.75@ 8.30
Omaha	13,000	5.10@10.75	2.60@ 8.25
St. Louis	6,000	5.10@11.00	2.80@ 8.15
St. Joseph	3,000	5.15@10.25	2.65@ 8.00

SHEEP.

Sheep sold steady while lamb values ruled weak to 25c lower at most centers. Omaha, however, advanced 15@25c. Receipts and prices follow:

	Receipts.	Lambs.	Sheep and yearlings.
Kansas City	6,000	$6.30@ 9.00	$2.50@ 6.50
Omaha	5,000	6.40@ 8.90	2.40@ 6.40
St. Louis	3,000	6.50@ 8.65	2.35@ 6.25
St. Joseph	3,000	6.25@ 8.50	2.40@ 6.30
East Buffalo	19,000	7.50@ 9.75	3.00@ 7.65

The Tribune Investors' Guide

Answers to inquiries are based upon information which THE TRIBUNE believes reliable, fair, and unprejudiced, but beyond the exercise of care in securing such information THE TRIBUNE assumes no responsibility.

Inquiries must bear the signature and address of writer in order to receive attention. Answers thought to be of public interest will be published. If an answer is not of general interest it will be mailed provided stamped, self-addressed envelope is inclosed. Address letters to Investors' Guide.

Union Drop Forge.

T. McD.—The Union Drop Forge company has issued $300,000 of 7 per cent bonds secured by a first mortgage on plant, land and buildings given a valuation of over $2,000,000, or nearly seven times the amount of the issue. Net earnings are said to have averaged for five years over four times maximum interest charges on the bonds. These bonds mature serially March 1 and Sept. 1, 1923-31, decreasing the debt by $20,000 to $40,000 a year. They are callable at 105 and interest. These bonds are a well secured investment for a business man.

Palestine, Texas.

J. G.—The $200,000 Palestine, Tex., 5½ per cent street improvement bonds, maturing serially every five years from April 1, 1925, to 1950, are a direct obligation of the city, payable from taxes on property with an assessed valuation of $7,741,000. The total debt is $711,062 and the net debt $394,381. These bonds are exempt from the federal income tax. They are a conservative investment suitable for savings.

METAL MARKETS.

NEW YORK, Nov. 14.—COPPER—Steady; electrolytic, spot and nearby, 13¼c; later, 13¼@13⅜c. TIN—Steady; spot and nearby, $28.75; futures, $29.00. IRON—Steady; No. 1 northern, $21.00@22.00; No. 2 northern, $20.00@21.00; No. 2 southern, $19.00@20.00. LEAD—Steady; spot, 4.70c. ZINC—Quiet; East St. Louis delivery, spot, 4.75c. ANTIMONY—Spot, 4.75@5.00c.

ST. LOUIS, Mo.—LEAD—Dull, 4.35c. ZINC—Slab firm at 4.70c.

LONDON.—COPPER—Standard spot, £67 2s 6d; futures, £67 17s 6d; electrolytic spot, £75; futures, £77. TIN—Spot, £157 15s; futures, £150 15s. LEAD—Spot, £24 2s 6d; futures, £23 15s. ZINC—Spot, £25 15s; futures, £26 12s 6d.

CLAUDE F. BAKER EDWIN J. SMAIL

WILLIAM J. WALSH

Announce

the incorporation of Baker, Walsh & Company to conduct a general investment business specializing in Municipal, Corporation and Railroad bonds. Offices at 29 South La Salle St., Chicago. Phone Randolph 4553

November 15, 1921

6%

Money

WE can now quote a 6% rate for five and ten year loans on Central Business Properties. We loan for several Insurance Companies.

It will pay you to consult us before renewing a maturing loan, or making a new one. Telephone and our Representative will call.

CHICAGO TRUST COMPANY

REAL ESTATE LOAN DEPARTMENT

Arthur B. Cody-Hiram S. Cody, Managers

State and Madison Sts. Central 7040

NEW ISSUE

$10,000,000

STATE OF RIO GRANDE DO SUL

(UNITED STATES OF BRAZIL)

Twenty-five Year 8% Sinking Fund Gold Bonds

External Loan of 1921

Due October 1, 1946

Repayable, through Sinking Fund or at maturity, at 105 and accrued interest

Interest payable April 1, and October 1. Coupon bonds in denominations of $1,000 and $500; registerable as to principal.

Not callable prior to October 1, 1931

After October 1, 1931, callable for the Sinking Fund or redeemable at the option of the State of Rio Grande do Sul, as a whole or as to the larger portion outstanding on October 1, 1931, on any interest date at 105 and accrued interest.

Principal, Sinking Fund, premium and interest payable in United States gold coin of the present standard of weight and fineness, without deduction for any present or future Brazilian Government taxes or any State or Municipal taxes, present or future, of the State of Rio Grande do Sul. Principal and interest payable at the office of Ladenburg, Thalmann & Co., Fiscal Agents, in New York, interest also payable at the offices of Lee, Higginson & Co., in New York, Boston and Chicago.

As a Sinking Fund the State of Rio Grande do Sul covenants to deposit $400,000 annually in quarterly payments until September 1, 1931, to be applied to the purchase of the Bonds in the open market at not exceeding 105 and interest, and to add not exceeding $20,000 annually as required from time to time to pay premium, if necessary, in purchasing Bonds. After October 1, 1931, the State covenants to redeem by lot at 105 and interest on April 1st and October 1st of each year thereafter until maturity, one-thirtieth of the amount outstanding on October 1, 1931. Any Bonds outstanding at maturity are to be paid at 105 and accrued interest.

FINANCES: Revenues of the State of Rio Grande do Sul for the last fifteen years have in every year shown a surplus over expenditures.

CREDIT: There is no record of default on any funded debt obligation, either interna or external, of the State of Rio Grande do Sul.

RIO GRANDE DO SUL: Area more than twice that of the State of Pennsylvania. Population over 2,000,000. Principal cattle, sheep and stock raising state of Brazil. Because of its temperate climate, it has the most diversified agricultural production of the country. One of the first three states in Brazil in manufacturing and in the value of its imports and exports. Packing house products, meats, agricultural products, hides and wool constitute its most important exports.

SECURITY: These Bonds are issued as the direct and general obligation of the State of Rio Grande do Sul. They are specifically secured by a first hypothecation mortgage or charge on all taxes imposed by the State on the transmission of property, on inheritances and legacies and on the net annual revenues of the port of Porto Alegre. These taxes and revenues are estimated by the State to amount to over $1,220,000 per annum— the maximum annual requirement for interest and sinking fund of this issue— and the State agrees to mortgage such additional taxes or revenues as may be necessary to fulfill such requirements should the income from the taxes and the port revenues now mortgaged be insufficient therefor.

SINKING FUND: The Sinking Fund provides for the retirement of the entire issue at or before maturity as more specifically stated above.

DEBT: Total direct debt of State, including this issue, at par of exchange is $37,701,513 or about $18 per capita. Contingent obligations, consisting of guaranteed city bonds, at par of exchange $5,012,081.

PURPOSE OF ISSUE: In accordance with Law 272, November 1, 1921, the proceeds of this issue are to be used for the improvement of transportation facilities of the State through construction in connection with the wharf work of Porto Alegre, channel improvements, the installation of equipment for coal properties, and for the retirement of funded debt of the State.

We Recommend these Bonds for Investment

PRICE 99½ AND ACCRUED INTEREST, YIELDING OVER 8.10%

on repayment at or before maturity at 105 and accrued interest

Bonds offered for delivery when, as and if issued and received by us, subject to the approval of all legal matters by our counsel, Messrs. Van Vorst, Marshall and Smith, of New York, and Messrs. Ropes, Gray, Boyden and Perkins, of Boston.

LEE, HIGGINSON & CO. LADENBURG, THALMANN & CO.

The statements contained in this advertisement are based on information obtained partly by cable and from official and other sources, which we believe to be reliable but do not guarant[illegible]

$50,000,000

New York Telephone Company

Refunding Mortgage Twenty-Year 6% Gold Bonds, Series A

Dated October 1, 1921 *Due October 1, 1941*

Interest payable April 1 and October 1 in New York City

Coupon Bonds in denominations of $1,000, $500 and $100, registerable as to principal. Registered Bonds in denominations of $1,000, $5,000 and $10,000. Coupon Bonds and registered Bonds, and the several denominations, interchangeable.

Redeemable, at the option of the Company, in whole but not in part, on October 1, 1931, or on any interest date thereafter, upon 60 days' notice, at 105% and accrued interest.

BANKERS TRUST COMPANY, NEW YORK, TRUSTEE.

Following is a summary of the letter of H. F. Thurber, Esq., President of the Company, stating the particulars in regard to the issue:

The New York Telephone Company operates the only comprehensive telephone system throughout the State of New York (including New York City) and in the northern part of New Jersey.

The present value of the New York Telephone Company's physical property, which is the value used for rate making purposes, is largely in excess of the cost of that property as carried on the books. On September 30, 1921, the book cost of the Company's assets, valuing securities of subsidiary companies at conservative figures, amounted to over $408,000,000, whereas the total bonded debt, including the present issue, aggregates less than $142,000,000. During the last ten years, $83,795,000 from revenues has been reinvested in physical property or in Bell system securities.

For the last twelve years the net earnings of the New York Telephone Company have averaged over four and one-half times its interest charges. Inasmuch as the proceeds of this issue of Bonds are to be used for future additions to property, net earnings should be materially increased.

The Company has paid uninterrupted dividends at the rate of not less than 6% per annum since 1896, and for the past eleven years has paid dividends at the annual rate of 8%. The Company's outstanding capital stock of $166,000,000, which it is proposed to increase at an early date to approximately $216,000,000, is owned by the American Telephone & Telegraph Company.

The Bonds are to be issued under a Refunding Mortgage dated October 1, 1921, covering all the real estate, telephone plant and appurtenances of the Company in the State of New York, and also securities of a book value of about $100,000,000, including the controlling interest in stocks of the Bell Telephone companies operating in Pennsylvania, Maryland, Virginia and the District of Columbia. On this property the Bonds are subject to indebtedness aggregating $67,416,515, of which $66,543,215 constitutes the Company's First and General Mortgage 4½% Bond issue, due in 1939, which is being steadily reduced by sinking fund payments. The Refunding Mortgage is to secure ratably with the bonds issuable thereunder (including the Series A Bonds), the outstanding $23,929,100 Thirty-Year Sinking Fund 6% Debenture Bonds due in 1949. Additional bonds may be issued under restrictions set forth in the Mortgage.

The Refunding Mortgage provides for sinking fund payments to a Trustee at the rate of $250,000 quarterly, beginning January 1, 1922, such payments to be used in purchasing Series A Bonds, if obtainable at not exceeding 102½% and accrued interest. Any portion of any quarterly instalment which cannot be so applied is to be credited on the next ensuing instalment in reduction of the amount then payable.

The issue of the Series A Bonds has been authorized by the New York State Public Service Commission.

THE ABOVE BONDS ARE OFFERED, SUBJECT TO ISSUE AS PLANNED, FOR SUBSCRIPTION AT 97% AND INTEREST, TO YIELD OVER 6.25 PER CENT

Subscription books will be opened at the office of J. P. Morgan & Co., at 10 o'clock A. M., Tuesday, November 15, 1921. The right is reserved to reject any and all applications, and also, in any case, to award a smaller amount than applied for. The amount due on allotments will be payable at the office of J. P. Morgan & Co., in New York funds, the date of payment to be specified in the notices of allotment, against delivery of Temporary Bonds, exchangeable for Definitive Bonds when received from the Company.

J. P. MORGAN & CO. *KUHN, LOEB & CO.*

KIDDER, PEABODY & CO.

FIRST NATIONAL BANK, New York *NATIONAL CITY COMPANY, New York*

BANKERS TRUST COMPANY, New York *GUARANTY COMPANY OF NEW YORK*

HARRIS, FORBES & CO. *LEE, HIGGINSON & CO.*

There's No Comparative Degree of Safety in Our Bonds

7%

For the highest degree of Safe Bonds, send for our latest list of offerings.

WHEN you invest your money in SHERIDAN BONDS, secured by choice Chicago Real Estate, you can rest assured that you are getting the UTMOST IN SAFETY.

Our thorough investigation of every loan is your assurance of safety.

SHERIDAN BONDS YIELD 7 PER CENT

SHERIDAN TRUST AND SAVINGS BANK

Resources Over 7½ Million Dollars

A CHICAGO CLEARING HOUSE BANK

Real Estate Loan Dept., open daily, except Saturdays, 9 A. M. to 3 P. M. Saturdays, 9 A. M. to 12 Noon and 7 to 9 P. M.

Broadway and Lawrence Phone Edgewater 140

Will You Ever Be Financially Independent?

FIRST look around you and count the number of people in your acquaintance who have reached the half century mark, who are really financially independent.

Not many. The reason is that few of them ever learned the value of saving money and safe, wise investment.

A few dollars a month, regularly and systematically invested on the Byllesby Ten Payment Plan, will assist you to financial independence.

Ask for booklet CT-5 which shows how to build a steady income through small monthly savings.

H.M. Byllesby & Co.

Investment Securities

208 South La Salle Street, Chicago

NEW YORK DETROIT PROVIDENCE MINNEAPOLIS BOSTON MADISON, WIS. NEW HAVEN OKLAHOMA CITY

Blanchard-Rowe & Co.

Are Offering

High Grade Municipal

and

Tax Secured Bonds

Write or Call for Current Offerings

KNIGHT BLANCHARD R. F. ROWE

Blanchard-Rowe & Co.

29 S. La Salle St.

Suite 536 State 5795

HM ESTABLISHED 1865

WE specialize in conservative loans in the Lake Shore District of the North Side, where the permanent values of property constitute the highest grade security obtainable

7%

First Mortgage Real Estate Bonds

$100—$500—$1000

Huszagh, Musson & Co.

Bonds and Mortgages

69 W. Washington Street

Phone Dearborn 1723

7%

INTEREST ON YOUR MONEY ON CHICAGO FIRST MORTGAGE REAL ESTATE BONDS

when Sold by our Real Estate Loan Dept. On the Installment Plan

Call or write for circulars

CENTRAL TRUST COMPANY of Illinois

125 W. Monroe St. Third Floor

Phone State 7500

PULLMAN CO. AND HASKELL-BARKER MERGER PLAN OUT

BY O. A. MATHER.

It may be authoritatively stated that details of the plan whereby the Pullman company will absorb the Haskell & Barker Car company have been finally worked out. The plan for the merger conforms with the understanding of La Salle street, which was that the Pullman company would give three shares of its stock in exchange for four shares of Haskel-Barker stock.

The final details of the merger were agreed on yesterday by committees representing both companies. These committees are expected to report to their respective directorates within the next week. The directors, in turn, will recommend acceptance of the plan to the stockholders of both companies and will call for special meetings to vote approval. The plan already has received the approval of the largest stockholders of both companies. With the consolidation Edward F. Carry, now president of the Haskell & Barker company, will become president of the Pullman company, succeeding John S. Runnels, who will become chairman of the board of directors.

Means Benefit to Stockholders.

Although the future plans of the Pullman company following consummation of the merger must await official announcement, it is understood the company contemplates certain action that will redound distinctly to the advantage of the stockholders. It is known that the properties of the company are of considerable greater intrinsic value than the figures carried on its books. This is the result of large charges for depreciation and writeoffs made in the last few years, which present conditions show not to have been fully justified. These "excess assets" were pointed out by the Pullman committee in the working out of the merger plan.

In this situation it is not unlikely that the Pullman company will make a revaluation of its properties and give its stockholders tangible evidence of the increased value of their holdings.

Big Day on Local Market.

The Chicago stock market yesterday had the largest day's business since the culmination of the big "bull" market in October, 1919. The total turnover was approximately 80,800 shares. The largest previous turnover this year was 41,000 shares on May 5 and the largest turnover in 1920 was 78,000 shares on Feb. 4. The only days in recent years which exceeded yesterday's dealings were Oct. 20, 21, and 22, in 1919, when the respective aggregate sales were 102,300 shares, 80,900 shares, and 88,100 shares.

Heavy selling of National Leather company shares, in which dealings totaled about 44,700 shares, was largely responsible for yesterday's large turnover.

MONEY AND EXCHANGE

CHICAGO MONEY MARKET.

Money in Chicago steady, 6@6½ per cent on collateral; commercial paper, 5@5¾ per cent, 6@7 per cent over the counter; bankers' acceptances, 4½ per cent; New York exchange by wire, par; by mail, 15@20c discount.

Chicago bank clearings yesterday were $111,200,000, compared with $78,300,000 a week ago and $100,539,646 a year ago.

NEW YORK MONEY MARKET.

NEW YORK, Nov. 14.—Prime mercantile paper, 5¼@5½ per cent. Bar silver, domestic, 99¼c; foreign, 67c; Mexican dollars, 51¼c. Foreign exchange strong. Sterling 60 day bills on banks, 393¼; Call money weaker; high, 5½ per cent; low, 4; ruling rate, 5½; closing bid, 4; offered at 4¼; last loan, 4. Call loans against acceptances, 4½ per cent. Time loans, steady; 60 days, 5@5¼ per cent; 90 days, 5¼@5½; 6 months, 5¼@5¾.

FOREIGN EXCHANGE.

Foreign exchange in amounts of $25,000 or over between banks as quoted by the Merchants' Loan and Trust company:

London—	Nov. 14.	Nov. 12.	Wk. ago.	Yr. ago.
Cables ..	396¼	394½	394½	338
Checks ..	396¼	394	393¾	336¼
Paris—				
Cables ..	7.31	7.23	7.31	5.81
Checks ..	7.30	7.22	7.30	5.80

The following quotations are for checks:

Italy	4.24	4.10	4.20	3.50
Antwerp ..	7.05	6.93	7.10	6.15
Swiss	18.90	18.92	18.65	15.30
Holland ..	34.70	34.75	34.57	29.60
Sweden ..	25.07	25.05	23.15	18.75
Norway ..	14.45	15.05	13.92	13.12
Denmark .	18.55	18.80	18.45	18.12
Spain	13.62	13.70	13.52	12.10
Germany ..	.41	.36¼	.33	1.18
Austria ..	.04	.04	.04	.30
Greece ..	4.20	4.10	4.20	8.95
Roumania .	.66	.66	.47	1.45
Czecho-Sl.	1.08	1.04	1.05	1.04
Finland ..	1.95	1.95	1.80	2.40
Poland	.04	.04	.04	.35
Jugo-Sl. ..	.38	.32	.30	.75
*Canada ..	$90.00	$87.00	$79.00	$112.50
Argentina .	32.50	32.35	32.37	.....
Brazil	12.75	13.00	13.00	.....
Hongkong .	54.00	54.00	54.00	.....
Shanghai .	82.00	82.00	82.00	.....
Japan	48.25	48.25	48.50	.....
India	28.50	28.25	29.00	.....
Chile	10.75	11.25	11.25	.....
Hungary ..	.09	.10	.10	.....

*Per thousand discount. All other quotations are values in American cents.

GASOLINE AND LINSEED OILS.

CHICAGO, Nov. 14.—GASOLINE—Tank wagon, 19½c gal; service station, 21½c; machine, 37½c. CARBON—Perfection, 11½c; machine oil, summer black, 11.4c; do winter, 11.9c. LINSEED OIL—Raw, 1 to 4 brls. one delivery, 80c; do boiled, 82c. DENATURED ALCOHOL—48c. WHITE LEAD—100 lb kegs, $12.25; 25 lbs, $3.25. CORN OIL—Package, 24 pts, $6.50; 12 qts, $6.00; 6 gals, $10.80; 12 half gals, $11.25; No. 5, 2 cans to case, $10.87; steel drums, $9.45, less than carloads. OIL CITY, Pa.—Credit balances, $4. Runs, 124,622 brls; average, 47,350. Shipments, 102,446 brls; average, 40,400.

GOVERNMENT BONDS.

	Bid.	Asked.
United States 2s, registered	100¾	101¾
United States 2s, coupon	100¾	101¾
United States 4s, registered	104¼	105¼
United States 4s, coupon	104¼	105
United States Pan 2s, 1938	100¾	101¼

NEW YORK STOCK TRANSACTIONS

Bid.	Asked.	Description	Sales.	High.	Low.	Close.	Net ch'ge.	Close Nov. 7.	Close Oct. 17.
11½	12	Adv Rumely	300	12¾	12	12	.....	.....	12
19	19¼	Ajax Rubber	3,200	19¼	19¼	19¼	— ¾	20	20
¾	1	Alaska Gold	500	¾	¾	¾	.....	.....	.....
¾	1	Alaska Juneau	2,800	¾	¾	¾	.....	.....	¾
45¼	46½	Allied Chem	2,500	45¾	45¼	45¼	— ½	46¾	43¾
93¼	94	Do pfd	200	94	94	94	.....	92¾	.....
34½	35	Allis-Ch Mfg	2,000	35½	34½	35	— ¾	34½	33¼
83	86	Do pfd	100	84	84	84	+ 1	80	.....
32	32¼	Am Agr Chem	2,500	33	31¾	32	+ 1	30¾	32¼
58	58½	Do pfd	800	57¾	56¾	57¾	+ 1¾	55¼	.....
28	29¾	Am Beet Sug	300	28¾	28	28¼	— ¾	.....	24½
65	66	Do pfd	100	66	66	66	.....	.....	.....
48	48½	Am Bike Shoe	900	49	48	48	— 1	.....	.....
30¼	30¾	Am Can	3,300	31¾	30¼	30¼	— 1¼	30¾	26½
89	90	Do pfd	600	90	89½	89½	.....	87¾	.....
131½	136½	Am Car & Fdy	1,300	137¾	136	136	.....	132	126
114½	116	Do pfd	300	115	113¾	115	.....	115	110¾
7	7¼	Am Chicle	100	7	7	7	.....	7¼	.....
79¼	80¼	Am Radiator	200	80¼	80	80	.....	73½	.....
22½	23	Am Cotton Oil	3,800	24¾	23	23	— 1¼	18½	18¾
47¼	50	Do pfd	300	49	48	48	— 1	.....	.....
5¾	5¾	Am Drug	500	6	5¾	5¾	— ¼	5¾	5
10¾	11	Am Hide & L	1,300	11¾	10½	11	+ ⅛	.....	10
53¾	53¾	Do pfd	1,500	53½	52	53¾	.....	51¾	49¾
65¼	65¾	Am Ice Sec	100	65¾	65¼	65½	+ ¼	65¼	59
36⅜	36⅝	Am Int Corp	6,300	37⅞	36	36½	— ⅜	35½	30⅝
8½	8¾	Am La France	100	8¾	8½	8½	.....	8½	.....
32⅜	33	Am Lind Oil	7,500	36	32	33	— 2	24¾	.....
60	62	Do pfd	1,500	63	60	60	— 1¼	49	47½
94	94½	Am Loco	5,500	95¾	93	93¼	— 1¾	.....	88
4¼	4½	Am Safety Raz	900	4½	4¼	4¼	— ⅛	4⅞	.....
6¼	6½	Am Ship & C	3,800	7¼	6¼	6½	— ⅛	6	5⅝
39½	39¾	Am Smelting	3,000	40¾	39¼	39⅞	— ⅝	39¼	36
80¼	81½	Do pfd	200	82	81¾	81¾	— 2¼	83¼	74⅜
28⅝	29	Am Steel Fds	3,400	30¼	28¼	29	— ¼	28¼	24
53¾	53⅞	Am Sugar	12,400	56⅝	52¾	53¾	— 1⅞	53¾	51⅜
81⅝	82½	Do pfd	800	82¾	81⅜	82	+ ⅜	81⅜	72½
32⅜	33	Am Sum Tob	9,900	35¼	32¼	32⅜	— 2⅜	35½	34½
69	72	Do pfd	300	71	69½	69½	.....	.....	.....
111⅜	111⅝	Am T & Tel	7,500	111¾	111¼	111⅝	+ ⅜	109⅝	103
124	125	Am Tobacco	1,100	125	124	125	.....	122⅞	123½
121	121½	Do B	600	121¾	121	121	— ½	123	.....
94	95	Do pfd	300	94½	94¼	94½	.....	.....	.....
78	78¾	Am Woolen	11,300	79¾	78	78¾	+ ¼	77	73¼
102	103	Do pfd	100	102¾	102¾	102¾	.....	.....	.....
21¼	23	Am W Paper	300	24¼	21	21	.....	.....	.....
9⅝	10	Am Zinc	300	9¾	9¼	9⅝	.....	.....	9
42½	42⅞	Anaconda	7,000	43⅜	42¼	42½	— 1¼	42¾	38⅞
51	53	Am Tel & C	43	52½	52½	52½	.....	.....	.....
1	1¼	Assets Realiz	100	1	1	1	.....	.....	.....
36¼	37	Assoc Dry Goods	200	38¾	36¼	36¾	— ¼	.....	.....
73	76	Do 1st pfd	500	76¼	74	75¾	.....	.....	.....
100	101	Assoc Oil	100	100¾	100¼	100½	.....	101	.....
80	86½	Atchison	2,200	86¾	86¼	86½	+ ¼	82¾	84½
84¼	85	Do pfd	200	84½	84¼	84¼	.....	81½	81
1⅛	1⅜	Atlan B & A	100	1⅜	1⅛	1⅛	.....	1¼	.....
3½	4	Atlantic Fruit	500	4	3⅞	4	.....	.....	2¾
31½	31¾	Atl G & W I	19,700	32⅞	31	31¼	+ ⅜	29½	26½
23	24	Do pfd	2,200	25	23¾	23⅝	.....	23	20⅝
21¼	21⅝	Atlantic Pet	700	21¾	21½	21½	— ⅜	21¼	19
10	11	Austin-Nichols	700	10⅝	10	10	.....	.....	9
2½	3½	Auto Sales	300	3	2¾	3	.....	3¾	.....
93¾	94	Bald Loco	39,600	96	93	93¾	— 1⅜	90¼	84
36¼	36½	Balt & Ohio	2,200	37¼	36¾	36⅝	— 1⅜	36½	35¼
24	25	Barnsdall B	300	24¾	24½	24½	.....	24	.....
50	51	Beth Steel	900	51¾	50	50	.....	.....	.....
54	54½	Do B	25,000	57¾	53½	54¼	— 3¼	55¼	52¾
91½	93	Do 7% pfd	100	93	92	92	.....	.....	90¾
102	104	Do 8% pfd	300	104	102	102	— ½	.....	98
7⅝	8	Brk Rap Tran	200	8	8	8	.....	.....	7¾
5	5¼	Do cfs	500	5	5	5	.....	5¾	.....
44	45	Brown Shoe	600	44½	43	44½	+ ½	44½	.....
111½	112	Burns Bros	1,800	112½	111¼	111½	— ½	111½	104½
4¾	5	Butte C & Z	400	4¾	4⅝	4⅝	.....	.....	4¼
14¾	14¾	Butte & Sup	1,800	15¼	14½	14¾	.....	14¼	13⅜
13¾	14	Caddo Oil	2,100	14½	13¾	13	— ½	12¾	11⅜
70¼	71	Calif Pkg	1,800	71¼	70¾	70¾	— 1	70¼	65
42¼	43	Calif Petrol	2,300	44¼	42¼	42⅝	— 1⅝	43	39¼
5	5¼	Calihan L & Z	3,200	5½	4⅝	5	+ ⅛	4	.....
51½	52½	Cal & Ariz	200	52	52	52	.....	.....	.....
114	114¼	Can Pac	800	114¾	114¼	114¼	— ⅜	114	109¼
76	80	J I Case pfd	100	78	78	78	.....	.....	.....
31	31⅝	Cent Leather	12,000	32¾	30½	31⅛	+ ⅝	28¾	27⅜
65	65½	Do pfd	3,100	66	63⅜	65¼	+ 1¾	62	60⅝
31	31¼	Cerro de Pas	2,200	31⅞	31	31	.....	30⅝	28¼
190	195	Cent of N J	300	192	191	192	.....	.....	186
29	30	Cert Products	100	29¾	29¾	29¾	.....	.....	.....
46¾	46¾	Chand Motor	3,100	47¾	46¼	46¼	— ¼	47	40¼
55	55½	Ches & Ohio	1,800	55⅝	55	55	.....	54¼	52
3	3	C & E I ctfs pf	100	2½	2½	2½	.....	2¾	.....
68⅜	68¼	Chi & N W	400	68½	68¼	68¼	.....	.....	65½
103	107	Do pfd	100	105	105	105	.....	.....	.....
23	24	C M & St P	900	23⅜	22¾	22¾	.....	23¼	22¼
36¼	36⅝	Do pfd	800	36⅝	36¼	36½	— ⅛	37	33½
58	58½	Chi Pneu Tool	200	58	51	51	.....	.....	.....
32	32¼	C R I & P	1,200	32½	32	32	— ⅛	.....	.....
79	80	Do pfd A	100	80	79	79	.....	79¾	77½
67¼	68¼	Do pfd B	100	68¼	68¼	68¼	.....	66	64¾
12¼	12¾	Chile Copper	3,500	12¾	12¼	12⅜	— ⅝	12¾	11⅝
26	26¼	Chino	1,300	26¼	26	26	— ½	25¾	24
44½	45	Cluett Peab	300	43	43	43	.....	39	.....
38½	38½	Coca Cola	1,600	39¼	38¼	38¾	— ⅜	39¾	34½
24½	25	Colo Fuel	400	25	24½	24½	.....	24	24¼
39¾	40	Colo & So	1,400	41	39½	39¾	— ¼	37	.....
52½	53¼	Do 1st pfd	200	53¼	53¼	53¼	+ ⅛	.....	52
62⅜	62⅝	Colum G & E	2,200	63⅜	62¼	62½	— 1	62⅜	60¼
3⅛	3⅝	Colum Graph	3,400	3¾	3⅜	3⅜	— ⅛	3¾	3⅛
92	92⅜	Cons Gas	2,000	94	92¼	92⅜	— 1¾	90⅜	88
15½	15¾	Cons Textile	4,000	16	15⅜	15⅝	— ⅜	15¼	13⅝
47	48	Cont Can	700	47½	46⅞	47½	.....	.....	.....
99½	100	Do pfd	100	99	99	99	.....	.....	90
87⅞	88	Corn Prods	6,800	89½	87⅝	88	— 1	87¾	77¼
33	33¼	Cosden Co	3,900	33⅝	33	33	¼	32½	30¾
62¾	63¼	Crucible Stl	10,200	65	62¾	63	— 2⅜	63	58¼
87	91	Do pfd	100	89½	89½	89½	.....	.....	.....
7¾	7⅞	Cuba Cane S	3,900	7¾	7⅜	7⅜	— ⅛	7⅜	6
17⅞	18	Do pfd	2,700	18¾	17¾	17¾	— ⅛	18¾	14¼
13¾	14	Cuban Am S	1,400	14¼	13¾	13¾	.....	14¼	11¾
43¾	44½	Davis Chem	5,900	45¾	43¾	44	+ ¾	43¾	36
107¾	108¾	Del & Hudson	200	108¼	108¼	108¼	.....	105¼	96½
106¾	108¼	D L & W	800	108½	107½	107½	— 1½	108¾	102¼
19	19½	Dome Mng	400	19¼	19¼	19¼	+ ⅛	18¾	17¾
26	30	Emer Brt pfd	100	27	27	27	.....	.....	.....
73¾	74	Endicott J	8,500	75¾	73¾	74	+ ¾	70¾	63½
12	12¼	Erie	1,100	12¼	12	12	.....	12	11¾
17¾	18	Do 1st pfd	200	17¾	17¾	17¾	— ¼	17½	17½
12	12½	Do 2d pfd	500	12¼	12¼	12¼	.....	12	11¾
63¼	63¾	Famous Play	4,200	64¾	63¼	63¾	— ¾	62	58½
79½	80¾	Do pfd	400	82¼	79¾	80¼	+ ¾	79¾	76
25½	27	F M & S pfd	100	27	27	27	.....	.....	25
76½	78	F B of O pfd	200	79¼	78½	78½	+ ½	75	68¼
85	86	Fisher Body	100	85	85	85	— 1	85¼	.....
10⅝	10⅞	Fisk Rubber	600	11¾	11	11¾	+ ⅝	.....	10
13¾	13⅝	Freeport Tex	700	13¾	13¾	13⅝	— ⅛	.....	13¼
⅛	⅛	Gaston Wms	100	⅛	⅛	⅛	.....	⅛	⅛
48	50	Gen Am Tk C	300	49	48½	48½	+ ½	.....	.....
62⅜	62⅝	Gen Asphalt	24,600	65¼	62½	62¾	— 1½	62¼	51
97	100	Do pfd	700	100¾	100¼	100¼	.....	.....	88
60¼	61	Gen Cigars	800	61	60¾	61	.....	59½	58½
94	95	Do pfd deb	100	93⅜	93⅜	93⅜	.....	92	89
133	133¾	Gen Elec	2,200	134½	133	133	— ¾	133	124⅝
111¾	111⅞	Gen Motors	15,700	113¼	111¼	111¾	— ¾	111¾	100
68½	70	Do 6% d pf	700	70¾	70	70	— ⅛	68	61
81	81¾	Do 7% d pf	500	81	81	81	.....	79	.....
31¼	32⅛	Goodrich	900	32¾	31½	31½	— ⅜	31	30¼
78	80	Do pfd	100	79	79	79	.....	.....	73½
22	24	Granby	400	25	24¼	24¼	+ ¼	.....	.....
32¼	32⅝	Great No Ore	1,100	32½	32¼	32¼	— ¼	32	29
72⅝	73¼	Great No pfd	2,200	73¾	72½	72½	— 1⅝	73¼	68
23	23⅝	Greene Can	200	23⅝	23	23⅜	+ ⅛	23	.....
7	8	Guantanamo S	300	7¾	7	7	.....	.....	.....
38	39¼	Gulf State Stl	1,500	39¾	38¾	38¾	— 1½	.....	36¼
78½	79¼	Hartman	100	79	79	79	— ¼	.....	.....
76⅜	76¼	Haskell & Bar	5,500	76¾	74¼	76¼	— ¾	72½	57
14½	15½	Hendee Mfg	1,600	15¾	15	15	.....	14½	.....
50	55	Homestake	200	53	53	53	.....	55¼	55¼
77⅝	77⅞	Houston Oil	7,200	80¼	77¾	77¾	+ ¾	76⅝	62½
10⅝	11	Hupp Motors	200	11	10¾	10¾	— ⅛	11	10⅜
95	97	Ill Central	200	96½	95¼	95¼	— ¾	96½	94¼
3½	3⅝	Indiahoma	100	3⅝	3⅝	3⅝	+ ⅛	3⅝	3½
25	27	Int Cement	800	25½	25½	25½	.....	.....	.....
36	36⅜	Inspir Copper	1,400	36¾	36	36	.....	34⅝	33¼
1⅝	2⅛	Int Met Cons	1,100	2	1⅝	1⅝	— ⅛	1⅝	1⅛
5¼	6	Do pfd	600	5½	5¼	5¼	.....	5⅝	6
8	9⅞	Int Agr Corp	100	8	8	8	+ ⅛	.....	.....
38	39½	Do pfd	400	39¾	39¼	39¼	.....	.....	.....
76	77	Int Harv	1,200	78⅝	76¾	76¾	— 1¼	75½	75¼
11¾	11⅞	Int Merc Mar	700	11⅞	11¼	11¼	.....	10¾	9
50	50⅜	Do pfd	500	51½	50¾	50¾	— ¼	49¼	45
69¼	70	Int M 1st pfd	400	69¾	69	69¼	+ ¼	68	68⅝
13⅜	13⅞	Int Nickel	4,500	13⅞	13¾	13¾	+ ⅛	13½	13⅛
54⅜	55¼	Int Paper	8,700	56⅞	54¾	54⅝	— ⅝	53½	46⅝
85	105	Do pfd	100	102	102	102	— 1	.....	.....
75	75½	Do pfd stpd	1,900	75¾	74¾	75⅜	+ ⅛	71⅝	.....
10¼	10¾	Invincible Oil	3,700	10¾	10¼	10¼	+ ⅛	10⅜	10⅛
27	29½	Iron Prod	100	27½	27½	27½	— 2	.....	.....
3	3½	Island Oil	10,700	3½	3	3	.....	3½	3½
11	11¾	Jewel Tea	300	11¾	11¾	11¾	— ¼	11⅝	10
33½	34	Jones Br Tea	1,500	34¾	33¾	33⅝	— ⅛	32¾	.....
24	25	K C So	600	25¼	24¾	24¾	— ½	24½	23¼
50¾	51½	Do pfd	100	51	51	51	.....	.....	49¾

DIVIDENDS DECLARED

Stock, rate, etc.	Payable.	Stock of record.
Ill. Pipe Line, $3 a. a	Dec. 31	Nov. 30
Hollinger Consolidated Gold Mines, 1 q	Dec. 2	Nov. 17
McCrory Stores, 1 q	Dec. 15	Dec. 1
Ohio Oil, $1.25 q	Dec. 31	Nov. 26
Do extra, $1.75	Dec. 31	Nov. 26
Insurance Exchange Bldg. pfd, 1¾ q	Dec. 1	Nov. 15

NEW YORK BOND TRANSACTIONS

LIBERTY BONDS

LIBERTY BOND PRICES.

No. thous.	High.	Low.	Close.	Yield.
1,644 Lib 3½s	95.26	95.16	95.22	3.84
2 do 2d 4s	94.60	94.00	94.60	4.37
56 do 1st 4½s	94.90	94.70	94.80	4.64
1 do regd	94.50	94.50	94.50	4.66
31 do 1st 2d 4½s	97.50	96.00	97.50	4.20
1,510 do 2d 4½s	94.80	94.58	94.64	4.62
85 do regd	94.60	94.42	94.42	4.68
802 do 3d 4½s	96.40	96.34	96.38	4.33
18 do regd	96.16	96.14	96.14	4.84
1,881 do 4th 4¼s	94.82	94.56	94.58	4.69
50 do regd	94.64	94.42	94.42	4.70
2,455 do Vic 4¼s	99.74	99.68	99.72	4.79
8 do regd	99.56	99.52	99.52	4.81
59 do 3¾s	99.72	99.68	99.68	3.77

GENERAL BOND MARKET.

No. thous.	High.	Low.	Close.
4 Argentine 5s	78	78	78
17 Chinese Ry 5s	42¾	42	42¾
4 Berne 8s	107	106½	106⅜
11 Bergen 8s	103¾	103½	103½
1 Bordeaux 6s	86⅞	86⅞	86⅞
3 Carlsitalia 8s	105¼	105	105
21 Copenhagen 5½s	86¼	85¾	86
3 Lyons 6s	87½	87½	87¼
2 Marseilles 6s	86½	86⅝	86⅝
56 Rio de Janeiro 8s	100½	100	100¼
9 Zurich 8s	106¼	106¼	106¼
4 Danish con 5s A	105¼	105½	105½
11 do B	105¾	105¼	105½
42 Dom Can 5½s, 1929	97	96½	96¾
36 do 5s, 1926	95½	95	95½
26 do 5s, 1931	94¾	94¾	94¾
1 Dominican Rep 5s	81½	81½	81½
96 French 8s	101½	101	101¾
283 do 7½s	96	95¾	95¾
28 Switzerland 8s	111	110	111
60 Jap 1st 4½s	85¾	84¾	85¼
39 do 4s	69¾	69	69¾
23 Belgium 8s	104¾	104	104¾
19 do 7½s	103¾	103¼	103¼
35 do 6s	96¼	95¾	95¾
33 Denmark 8s	106½	106	106½
23 Norway 8s	107	106½	106¾
5 Sweden 6s	95¼	95	95¼
26 Rep Chile 8s 1926	99¾	99¾	99¾
93 do 8s, 1941	101¾	100¾	101¾
78 do 8s, 1946	101	100¾	101
1 Rep Cuba 5s 1904	82	82	82
13 do 5s, 1914	76	76	76
8 Rep Uruguay 8s	102	102	102
87 State Queensland 7s	104¾	103¾	103¾
17 Sao Paulo 8s	100¼	100	100
17 UKGtB&I, 1922, 5½s	99¾	99¼	99½
304 do 5½s, 1929	96¼	95¾	96
189 do 5½s, 1937	94¼	94	94
49 U S Brazil 8s	103¼	102¾	102¾
32 U S Mexico 5s	50½	50¼	50¼
10 N Y City 4½s, 1965	97¼	97¼	97¼
10 do 4s 1958	88¾	88¾	88¾
15 Am Agri Chem 7½s	100¼	99¾	100
3 Am Flotron Oil 5s	98¾	97¾	98
27 Cerro de Pasco 8s	111¾	111	111
27 C & O cv 5s	84¼	84	84¼
30 do cv 4½s	81¾	81¼	81¾
22 do gen 4½s	79¼	79¼	79¼
30 do cv Allen 4½s	33	32¾	32¾
50 C & E I 4s ctfs	29¾	29¼	29¼
66 G Gt Western 4s	54	54	54
27 C M & St P cv 5s	65¼	65¼	65¾
45 do cv 4½s	66	65¾	66
9 do refr 4½s	58¼	57¾	58
32 do gen 4s	71¼	71¼	71½
30 do Puget 4s	66	65¾	65¾
2 C & N W 7s	105¾	105¾	105¾
11 C R I & P gen 4s	77	76¾	77
36 do ref 4s	74¾	74¼	74¼
7 Chro Un Station 6½s	110¼	110¼	110¼
3 Chro Ry 5s	66¾	66	66
8 Chro West Ind 4s	67	65¾	67
5 Chic Copper 7s	98½	98¼	98¼
8 C C St L ref 6s	96	95½	96
58 Cuba Cane Sug deb 7s	62¾	62	62
10 do 6s ctfs of dep	60	59⅝	59⅝
6 Cuba R R 5s

NAVAL PROPOSAL PUTS WAR SHARES ON THE TOBOGGAN

YESTERDAY'S AVERAGES

	High.	Low.	Close.	Net change.
25 railroads	53.90	53.13	53.24	— .55
25 industrials	79.72	77.68	78.04	—1.15
50 stocks	66.81	65.40	65.64	— .85

The New York Times.

New York, Nov. 14.—[Special.]—Our government's sweeping proposals of reduction in the naval armament program, having been published after the close of business Saturday and the proposals having been greeted with nation-wide approval over Sunday, the stock exchange was naturally watched with interest for its own verdict at today's opening.

The first response was favorable. First prices for active stocks were in numerous cases higher by one-half point or more than Saturday's closings and further advances occurred in the early business. Before midday, however, heavy selling had reversed the movement and before the day was over the stock market had fallen into great irregularity, with declines of 1 to 4 points in a considerable part of the list.

"Armament" Shares Hit Hard.

This weakness converged especially on shares of the "armament companies" and of the steel companies in general. Wall street appeared to be impressed primarily with the probable loss of anticipated business by the warship building plants and affiliated industries if the Washington program should be ratified, a judgment reflected in the 3 to 4 point declines in stock of the Bethlehem and Crucible companies.

The day's decline in other stocks unconnected with that industry caused more perplexity. As a matter of fact and experience, however, financial markets rarely move impulsively in response to a proposal or decision the effect of which on the financial situation would be slow. Today the oil shares showed a sharp reversal and were conspicuously weak. Standard Oil of New Jersey leading with a drop of 9¾ points.

Exchange Rates Up.

Foreign exchange made more of a response, and the day's rapid advance in rates on France, England, and Italy was perfectly logical. Reduction in armament outlay is a vital and immediate financial consideration in the case of countries burdened with prodigious debts of four years' active warfare. Sterling in particular went a fraction above the highest price of the October advance, touching the best figure, $3.96¾, since the end of May.

Renewed irregularity developed in the bond market, but in spite of this evidence was again at hand of the popular demand for new offerings of prime grade. The event of most interest was the preliminary response to the new $50,000,000 New York Telephone 6s to be publicly offered tomorrow.

LONDON SHARES DROP.

LONDON, Nov. 14.—Armament shares on the stock exchange today showed effects attributed to the proposals of Secretary of State Hughes at the armaments conference in Washington. The whole list of such shares was marked down in anticipation of selling. The Vickers shares, which were most affected, were quoted 10s 6d, as against 11s 9d last Friday. Other recessions ranged from 6d to 1s.

RAILROAD NOTES

Net operating income of main line railroads in the United States during September was $87,174,000, according to a statement from the Association of Railway Executives analyzing monthly reports to the interstate commerce commission. This represented an annual return of 4.6 per cent on investment for the month, but for the year to date the return would be only 2.9 per cent, because of deficits incurred during earlier months.

Freight cars idle because of business conditions on Nov. 1 totaled 264,700, a reduction of 29,704, compared with the total on Oct. 23, according to the American Railway association.

R. B. Robertson, assistant freight traffic manager of Union Pacific system, announces the concurrence of the eastern lines in carload rate of $1.20 per 100 pounds on tin plate to north and south Pacific coast points.

PRODUCE MARKETS

Butter was in active demand and with light offerings prices advanced ½c. Eastern markets were up ½c, with an improved undertone to the market. Cheese market unsettled and the undertone weak, with further concessions in order to effect a clearance. Canadian cheese is arriving here that was purchased at around 13½c f. o. b. Canadian points.

Supplies of live poultry were the largest in weeks, 18 cars and 655 coops, but the market showed little change in prices except on hens, which advanced 1½c. Potatoes were in better demand and sold readily at full prices, with receipts 109 cars, and 307 cars are on track.

WHOLESALE CREAMERY BUTTER PRICES

	Chicago—Whole milk.	Chicago—Centralized.	New York.	Boston.	Philadelphia.
93 score	....	....	46½	....	47½
92 score	44½	....	45½	46	46½
91 score	.42	....	44½	43	43½
90 score	.40	38½	41½	41	40½
89 score	.38½	....	39½	39½	38
88 score	.36	....	37	38	36½
87 score	.35	....	36	36	35

BUTTER PRICES TO CHICAGO RETAILERS

Score—	Tubs.	Prints.	Cartons.
92-94	46½-47	47 -48½	47½-49
89-91	42 -43½	43½-45	44 -45½

WHOLESALE CHEESE PRICES.

	Chicago.	Wis. Flats.	consin. Daisies.	delphia. Longhorns.	New York.
Flats	.20 -20½	19¾	22 -22½	21	.22
Twins	.19½-20½	19½	21½-22	21	.21½
S. dais.	.20½-21	20	22½-23	21	.21½
D. dais.	.20 -20¼	19½	.....	21	.21½
Y. Ams.	....	19½	.....	21	.22½
Lghns.	.19¼-20	20	22½-23	.....	.....
Sq. pts.	22	20	.....	.....	.....

*Previous day.

POULTRY—WHOLESALE.

Fowls, gen'l run...18 Turkeys 35c
Fowls, heavy ...21½ Springs .....17@19c
Roosters .....15c Ducks, fancy 36c
Geese .....22 Ducks, g. run.19@24c

EGGS.

Extras .....60@61c Checks .....26@28c
Fresh firsts...53@55c Dirties .....28@30c
Miscellaneous .50@52c Refrig'or ...32½@34c

POTATOES.

Ohios ....$1.10@1.75 Sweet, hampers.
Cobblers .$2.25@2.35 eastern .$1.75@2.25
White ....$1.70@2.20 Illinois ...$1.25@1.50

GREEN FRUITS.

Apples, bris .....$7.00@9.50
Cranberries, half brl 9.50
Grapefruit, crate .....5.00@6.00
Lemons, box .....5.00@6.00
Oranges, box .....6.00@6.50
Pineapples, crate .....6.00@7.50

VEGETABLES.

Beets, 100 bunches .....1.50@2.00
Cabbage, crate .....2.00@2.25
Cauliflower Cal., doz .....1.75@2.25
Cucumbers, hothouse, 2 doz box.. 3.25@4.00
Carrots, 100 bunches .....2.50@3.00
Celery, Michigan, squares .....75c@1.75
Lettuce, leaf, home grown, box.. 15c@1.75
Onions, home grown, sack, 70 lbs. 2.00@2.50
Peppers, home grown, bu .....50@ .75
Radishes, doz bunches .....25@ .50
String beans, hamper .....2.00@3.00
Tomatoes, California, 6 baskets.... 4.00@5.50
Turnips, home grown, box .....25@ .35

DRESSED BEEF.

	No. 1.	No. 2.	No. 3.
Rounds	12	11½	9
Plates	6	5	4
Ribs	22	19	9
Loins	30	28	12

VEALS.

50@60 lbs .....10c 100@110 lbs 14c
75@80 lbs ...11@12c 125@175 lbs ..5@10c
90@110 lbs ...12@13c

OUTSIDE PRODUCE MARKETS.

PLYMOUTH, Wis.—Wisconsin cheese exchange, 3,025 boxes, 150 squares, 18¼c: 75 twins, 17¾c; 1,700 daisies, 18¼c; 300 daisies passed; 200 double daisies, 17¾c; no Americas; no longhorns.

BOSTON STOCK TRANSACTIONS

	Sales.	High.	Low.	Close.
MINING.				
Ariz Comi	200	9	8¾	8¾
Cal Ariz	100	52½	52	52
Cal & Hecla	11	241	241	241
Copper Range	185	35¼	34	34
Eva Daly	400	6¾	6¾	6¾
Granby	500	10¼	9¾	9¾
Franklin	395	2½	2	2
Island Creek	730	79	77¾	78¼
Mayflower O C	300	3¾	3¾	3¾
New Cornelia	100	15	15	15
North Butte	400	10¾	10½	10½
Sup & Boston	300	1⅞	1¼	1¼
Tuolumne	500	40	38	38
Utah Cons	1,000	9½	3¼	3¼
Winona	600	46	45	46
RAILROADS.				
Boston & Albany	10	126	125¾	125¾
Boston Elev	250	75	74	74¼
Do pfd	17	90¼	90½	90½
Boston & Prov	5	115	115	115
West End	170	45½	45	45½
Do pfd	28	54½	54	54½
MISCELLANEOUS.				
Amoskeag	96	97½	97	97
Do pfd	125	80	80	80
Atlas Tack	400	14¼	14⅜	14½
Eastern Mfg	100	11⅜	11	11
Edison	900	152¾	151¼	151½
Gray	150	10⅝	10½	10⅝
Libby	550	7¾	7	7¼
J T Connor	100	12½	12¼	12¼
Mass Gas	190	62	61½	62
Nat Leather	9,388	3⅜	2⅞	3
N E Tel	100	108½	108	108½
Pac Mills	20	163	161	162
Swift	310	100	98½	100
Do Int	50	23	22½	23
Uni Shoe	787	35⅞	35¼	35⅝
Do pfd	46	24	23⅜	23⅝
Ventura	2,545	19⅝	19	19
Woolworth	200	9¼	9¼	9¼

ROSIN AND TURPENTINE.

SAVANNAH, Ga., Nov. 14.—TURPENTINE—Firm, 72¾@¼c. Sales, 235 casks; receipts, 454; shipments, 272; stock, 10,615 casks. ROSIN—Firm. Sales, 858 brls; receipts, 2,040; shipments, 111; stock, 90,279 brls. Quote: B, D, E, F, G, H, I, $4.15; K, $4.70; M, $5.10; N, $5.20; WG, $5.40; WW, $5.60.

The Inevitable Has Happened —The Fall of Interest Rates

Shown by 4¼% rate on U. S. Government Certificates oversubscribed four times; repeated reduction of Federal Reserve Bank rate; bank reserve nearly double normal reserve; influx of gold from other countries; lessened demand for loans by manufacturers and jobbers; all signs indicate easy money and lower interest.

Notwithstanding these facts we present in Circular No. 2100 a line of the choicest Municipal Bonds bought during the late depression and now offered at extreme low prices which it will be impossible to duplicate. Investors should seize present opportunities.

Contents of Our Nov.-Dec. 8-Pg. Circular No. 2100

Page 1 describes $200,000 City of Washington, No. Car., Serial 6% Bonds at par. Assessed valuation $11,210,434. Population with environs over 10,000.
Page 2, 17 Issues of School District Bonds, ranging from ..... 5½% to 7%
Pages 3 and 4, 34 Issues of County, City and District Bonds yielding from ..... 5½% to 6¼%
Page 5, 6 Issues of Farm Drainage Bonds yielding ..... 7% to 7¼%
Page 6, Illinois, Iowa and Idaho Improvement Districts yielding ..... 6½% to 7%
Page 7, Cities of Dallas, Texas, and Tulsa, Okla., Paving Obligations Trusteed with Central Trust Co., Chicago, as Collateral to Municipal Sec. Corp. Debentures, yielding 7¼%
Page 8, Remnants of Various Issues yielding from ..... 6½% to 7%

This Circular No. 2100 Will Be Mailed Upon Application

All but one of the issues described are
FREE OF FEDERAL INCOME TAX
Denominations are $1,000, $500 and $100
Single bonds or full issues may be ordered

The Hanchett Bond Company
(Incorporated 1910)
MUNICIPAL BOND HOUSE
39 South La Salle Street, Chicago
Telephones: Central 4532, 4533, 4534

BOND BUSINESS

Capable Chicago bond man of fifteen years' experience desires to establish a new investment house in Chicago. Want partner—active or silent—who can furnish capital of $25,000 or more for half interest. Communications confidential; excellent credentials. ADDRESS O F 424, TRIBUNE.

PROPOSALS FOR TWENTY BUILDINGS—Office of Post Quartermaster, Fort Sheridan, Ill. Sealed Proposals will be received at this office, also at Headquarters Sixth Corps Area, 1819 West Pershing Road, Chicago, Ill., until 12:00 noon, Dec. 8, 1921, and then opened, for the wrecking of aforesaid buildings and clearing of site. (Hospital No. 28 Area.) Further information on application.

OFFICIAL WEATHER FORECAST.

The official forecast for today and tomorrow and yesterday's table of records follow:
Ohio—Fair Tuesday; Wednesday cloudy and warmer; moderate west winds.
Indiana—Partly cloudy Tuesday; warmer in north and central portions; Wednesday unsettled and warmer; moderate variable winds becoming southerly.
Lower Michigan—Cloudy Tuesday; Wednesday unsettled, probably snow or rain; moderate west winds, becoming southerly Tuesday night.
Upper Michigan—Cloudy Tuesday; Wednesday snow; no change in temperature; moderate west winds, becoming southerly Tuesday night.
Missouri—Partly cloudy Tuesday; Wednesday probably rain, lower temperature in west portion.

Place of observation. State of weather. Nov. 14, 1921, 7 p. m. Central time.	Direction of wind.	Temp. 7 p. m.	Highest today	Lowest last night	Precipitation 24 hours.
Eastern states—					
Albany, rain	N.E.	34	38	28	.09
Atlanta, cloudy	E.	52	54	42	.46
Boston, rain	S.	44	44	34	.20
Buffalo, cloudy	S.	38	42	30	.20
Charleston, fair	S.W.	64	72	54	.06
New York, rain	S.W.	46	48	34	.30
Parkersburg, rain	W.	44	50	36	.01
Philadelphia, cloudy	W.	42	48	36	.11
Pittsburgh, rain	N.W.	38	44	34	.12
Raleigh, cloudy	S.W.	54	60	42	.16
Washington, cloudy	S.W.	48	48	46	.20
Gulf states—					
Abilene, clear	E.	60	70	36	.9.
Amarillo, clear	S.E.	46	58	34	....
El Paso, clear	W.	66	74	50	....
Fort Worth, clear	N.E.	68	72	44	....
Galveston, clear	S.E.	74	80	72	....
Jacksonville, rain	S.	64	76	60	.50
Miami, clear	E.	76	80	58	....
Mobile, clear	S.W.	72	80	60	2.00
Montgomery, rain	S.	64	80	50	1.70
New Orleans, clear	S.W.	74	82	62	.4+
San Antonio, clear	S.E.	82	88	62	....
Shreveport, clear	N.W.	70	84	68	....
Tampa, clear	S.	74	80	56	....
Vicksburg, fair	N.	72	84	64	.02
East central states—					
Alpena, cloudy	W.	33	38	30	.08
Cairo, clear	N.	46	54	44	....
Chicago, cloudy	N.W.	31	34	33	Tr.
Cincinnati, clear	N.W.	42	50	40	....
Cleveland, cloudy	W.	38	40	30	.02
Detroit, rain	W.	36	44	32	.04
Escanaba, cloudy	N.	32	34	26	....
Evansville, fair	N.	44	50	44	....
Fort Wayne, cloudy	N.W.	32	38	32	....
Grand Haven, snow	W.	34	42	32	.06
Grand Rapids, cloudy	W.	34	38	32	.04
Green Bay, cloudy	W.	30	32	26	....
Indianapolis, cloudy	N.W.	34	40	38	....
Madison, cloudy	W.	26	26	28	....
Marquette, fair	S.W.	30	36	26	....
Memphis, clear	N.W.	52	54	46	.16
Milwaukee, cloudy	N.W.	30	32	30	....
Nashville, clear	N.	52	54	46	.10
Peoria, fair	S.W.	28	36	28	....
Ste. Marie, snow	S.W.	34	36	26	Tr.
Springfield, Ill., fair	W.	36	36	32	....
West central states—					
Bismarck, cloudy	W.	32	36	20	.02
Charles City, cloudy	S.	26	28	22	....
Davenport, cloudy	Calm	30	32	28	....
Des Moines, fair	S.W.	36	38	26	....
Dubuque, clear	S.W.	26	28	22	Tr.
Duluth, snow	S.W.	22	28	12	Tr.
Huron, cloudy	S.W.	54	56	18	.02
Kansas City, clear	S.	52	54	34	....
North Platte, clear		42	52	34	....
Oklahoma City, clear	N.E.	52	62	40	....
Omaha, clear	N.	44	52	26	....
Rapid City, fair	S.E.	36	40	28	....
Sioux City, clear	N.W.	38	42	20	....
St. Louis, cloudy	N.W.	46	54	44	....
St. Paul, cloudy	S.	32	36	22	.04
Springfield, Mo., clear	N.	50	56	38	....
Mountain states—					
Boise, clear	N.W.	56	64	40	....
Cheyenne, clear	S.	38	38	26	....
Denver, clear	N.	42	50	28	....
Havre, cloudy	S.E.	34	38	28	.02
Helena, cloudy	N.W.	36	38	28	Tr.
Phoenix, clear	E.	66	80	42	....
Pueblo, clear	E.	46	62	28	....
Salt Lake City, clear	S.W.	56	60	38	....
Yellowstone Pk., snow	S.	42	42	24	Tr.
Pacific states—					
Fresno, clear	Calm	72	78	50	....
Los Angeles, cloudy	S.	60	64	52	....
Portland, Ore., rain	S.W.	48	54	46	.04
San Diego, clear	S.W.	58	60	50	....
San Francisco, fair	S.W.	56	60	50	....
Seattle, Wash., cloudy	S.E.	44	44	42	.52
Spokane, cloudy	S.W.	44	46	34	.20
Canadian—					
Calgary, cloudy	Calm	28	34	16	....
Edmonton, cloudy	S.E.	26	34	24	....
Medicine Hat, cloudy	Calm	32	42	24	....
Minnedosa, cloudy	N.W.	26	32	20	.04
Montreal, cloudy	N.E.	28	28	20	.04
Quebec, cloudy	N.E.	28	32	22	Tr.
Qu'Appelle, cloudy	Calm	30	34	26	....
Toronto, cloudy	W.	38	42	32	.02
Winnipeg, cloudy	N.W.	26	26	14	.01

*Trace.

FINANCIAL NOTES

The Bolivian government is arranging to negotiate a $25,000,000 loan in the United States and the terms are expected to be fixed and the loan authorized within a week, it was reported in Washington. The Bolivian minister will go to New York the latter part of this week to meet representatives of important American international banking concerns which will handle the loan.

The new freight rates on cotton announced by western carriers to equalize the tariffs from Texas, Arkansas, and Louisiana producing points to gulf ports was suspended yesterday at San Francisco by an interstate commerce commission examiner on complaint of the Galveston Commercial association.

George M. Reynolds, chairman of the board of the Continental and Commercial National bank, has been nominated to succeed himself as a group 1, class A director of the Federal Reserve bank of Chicago. He has no opponent.

Edward Wise will quit the presidency of the United Cigar Stores company on the first of the year, when C. A. Whalen, chairman of the board, will also become president of the company.

United Retail Stores corporation has secured control of Gilmer's, Inc., and have agreed to put $500,000 of new capital into the business.

The Southern Power company of Charlotte, N. C., has announced plans for two new hydro-electric plants at a cost of more than $10,000,000, one with a maximum capacity of 80,000 horsepower and the other with a maximum of 60,000 horsepower.

New York Stock exchange has received notice from Wilson & Co. of a proposed increase in common stock from 500,000 to 700,000 shares, the new stock being necessary to provide for bond conversion.

Penn Seaboard Steel stockholders at special meeting ratified an increase in the capital stock to 700,000 shares, no par, from 350,000 shares.

THE NATIONAL CITY COMPANY
NATIONAL CITY BANK BUILDING
NEW YORK

Belgium 6's

External Gold Loan
DUE JAN. 1, 1925
(Non-Convertible)

These notes constitute an unconditional obligation of the Belgian Government, repayable in New York City in dollars.

Price yielding about
7.60%
Circular upon request for CT-181

The National City Company
of New York
Chicago—137 So. La Salle St.
Telephone—7200 Randolph

Securities Which Grow Safer

Miller Mortgage Bonds, yielding 8%, are peculiarly safeguarded

MILLER First Mortgage Bonds are protected by the steady growth of real estate values in the South. The Census figures indicate the rapid increase of population in Southern cities. Growing population, expanding industry, bigger business are the forces which make the properties securing our mortgage bonds increasingly valuable. These securities are strengthened by the passage of time, whereas with the ordinary mortgage bond the passage of time means depreciation of security which must be offset by reserve created out of earnings.

Earnings of the buildings securing Miller First Mortgage Bonds are applied first of all to the payment of principal and interest, which are provided for by monthly payments by the borrower to the Trustee. Serial maturities, monthly payments, and natural appreciation of values are a trinity of safeguards which investors are finding more and more to their liking.

Write for booklet, "Selecting Your Investments."

G. L. MILLER & COMPANY

1515 HURT BLDG. (SYMBOL OF SAFETY MILLER BONDS) ATLANTA, GA.

"FIRST—THE INVESTOR'S WELFARE"

A more active demand for preferred stocks will no doubt follow the present rapidly advancing bond prices. The floating supply of preferred stocks of sound Public Utility Companies is exceedingly limited and more active markets should result in advancing prices.

We offer:

The Connecticut Light & Power Company
Cumulative 8% Preferred Stock
At 98 and accrued dividend
to yield 8.16%

The earnings of this company, notwithstanding the dull industrial conditions of the past year, amounted to over 2¼ times the amount required to pay dividends on this issue of stock. A circular with complete information will be sent upon request.

STONE & WEBSTER
Incorporated
First National Bank Bldg.
CHICAGO
New York Boston

$1,880,000

Standard Tank Car Company

8% Equipment Trust Certificates

SERIES T.E.

Dated November 1, 1921 — Due Serially as Shown Below

Interest payable semi-annually May 1 and November 1 each year. Principal and interest payable at the Union Trust Company, Chicago, Illinois, Trustee. Interest payable without deduction for Normal Federal Income Tax not in excess of 2%; four mill tax refundable in Pennsylvania. Redeemable at the option of the Company on thirty days' notice on any interest date at 102½ and interest. Registerable as to principal only.

DENOMINATIONS $1000 and $500

UNION TRUST COMPANY, CHICAGO, Trustee

For information regarding this issue and the business of the Company we refer to a letter from Mr. John Stevenson, Jr., President of the Company, some of the items of which have been summarized as follows:

SECURITY These certificates are the direct obligation of the Standard Tank Car Company of Sharon, Pa., and are specifically secured by title to 1,436 modern all steel tank cars valued at approximately $1,000,000 in excess of this issue. The ratio of security constantly increases on account of the rapid amortization of the loan.

BUSINESS The Standard Tank Car Company is one of the world's largest, if not the largest, builders of tank cars for which it finds a wide market. It is also one of the largest lessors of its own tank cars to other concerns. In addition, it manufactures steel underframes, steel plate work and storage tanks and does an extensive business in rebuilding and repairing railroad freight equipment. The Company's customers, either purchasers or lessees, include concerns in practically all of the many branches of business in which tank cars are extensively used. Among these are Sun Company, Cudahy Packing Company, Proctor & Gamble, Missouri Pacific Railway, Union Tank Car Co., Carnegie Steel Co., Grasseli Chemical Co., Hercules Powder Co., New England Oil & Refining Co. and U. S. Government.

EARNINGS AND ASSETS The net annual earnings, after Federal Taxes, for the four years ending December 31, 1920, averaged $1,301,171.52. The net rental earnings from the 1,436 cars alone are greatly in excess of the principal maturities and interest requirements of this issue. The net tangible assets as of August 31, 1921, after giving effect to new financing, were over $5,250,000.

MATURITIES

$141,000 May 1, 1923	$94,000 May 1, 1926	$ 94,000 May 1, 1929
94,000 Nov. 1, 1923	94,000 Nov. 1, 1926	94,000 Nov. 1, 1929
94,000 May 1, 1924	94,000 May 1, 1927	94,000 May 1, 1930
94,000 Nov. 1, 1924	94,000 Nov. 1, 1927	94,000 Nov. 1, 1930
94,000 May 1, 1925	94,000 May 1, 1928	94,000 May 1, 1931
94,000 Nov. 1, 1925	94,000 Nov. 1, 1928	235,000 Nov. 1, 1931

This issue is offered when, as and if received by us and subject to approval of counsel.

Price, Par and Accrued Interest to Yield 8%

We recommend this issue for investment

Union Trust Company CHICAGO — **Elston, Allyn & Co.** CHICAGO

We do not guarantee the above statements, but we believe them to be correct

Save and Have

MARKETABLE BONDS

Security	Maturity	Yield About
Cerro Gordo County, Iowa 6% Drainage District Bonds (Tax Exempt)	1929-1930	6.00%
Chicago Telephone Co. 5% First Mortgage Gold Bonds	Dec. 1, 1930	6.40%
***Ohio Public Service Co.** 6½% First Mtg. and Refg. Bonds	Oct. 1, 1946	7.65%
***Philadelphia Company** 6% First Ref. and Call Trust Mortgage	Feb. 1, 1944	6.75%
***Republic of Chile** 8% External Loan Gold Bonds	Oct. 1, 1946	7.90%
***Rio de Janeiro, Brazil** 8% External Gold Bonds	Oct. 1, 1946	8.00%
***Sears, Roebuck & Co.** 7% Gold Notes	Oct. 1, 1923	7.00%
***Sewell Clapp Envelope Bldg.** 7% First Mortgage Gold Bonds	Aug. 15, 1926	7.00%

*$500-$100 Denominations

Detailed information on any issue of bonds furnished upon request.

Bond Department Open Saturday Afternoons

Safe Deposit Boxes

William J. Rathje, President — Harold Osborne, Mgr. Bond Dept.

MID-CITY TRUST AND SAVINGS BANK
Madison & Halsted

NOTICE TO HOLDERS OF

Charcoal Iron Co. of America

7% Debenture Notes

Maturing Semi-Annually March 1, 1922, to March 1, 1924

We will accept Notes of this issue at 101 in exchange for the new issue of CHARCOAL IRON COMPANY OF AMERICA 8% (Closed) First Mortgage Bonds, due November 1, 1931.

These Bonds are offered subject to prior sale at

98½ and Interest
to yield about 8.25 per cent

Send for descriptive circular

P. W. Chapman & Co. Inc.
112 South La Salle Street
New York Chicago

Leather Review

Our complete review of the leather situation gives detailed information regarding:

ENDICOTT JOHNSON
AMALGAMATED LEATHER
AMERICAN HIDE AND LEATHER
CENTRAL LEATHER
NATIONAL LEATHER
ARMOUR LEATHER

Free copy on request. Ask for circular 81.

M. S. WOLFE & CO.
ESTABLISHED 1906
—Members—
CONSOLIDATED STOCK EXCHANGE OF NEW YORK
NEW YORK CURB MARKET
123 MADISON ST., CHICAGO
Phone: State 6020
41 BROAD ST.,— NEW YORK

Unlimited Credit Insurance

The American's Unlimited Policy does not limit the number of customers you may sell, nor the amount of insurance you may collect; and it offers you the privilege of settlement during the currency of the policy. It may be used as collateral with banks. Investigate!

Payments to Policyholders over $10,000,000.00

The AMERICAN CREDIT-INDEMNITY CO. of NEW YORK — E. M. TREAT, PRESIDENT
ISSUES STANDARD UNLIMITED POLICIES

R. J. LYDDANE, Manager
Douglas Foote, General Agent
1139-42 Marquette Bldg.
Phone—Central 3789, Chicago, Ill.

HEAVY PROFIT TAKING FORCES WHEAT DECLINE

BY CHARLES MICHAELS.

Wheat made a strong start and a weak finish, heavy profit taking developing after an advance of 1c on local buying early, and the close was within a fraction of the low point with net losses of 3⅜@3⅝c, the latter on May. Corn showed more activity and advanced early only to ease off with wheat and finished ½@⅞c lower, with May leadings. Oats were ⅝s and rye 1⅛@2c lower.

Local sentiment was rather bullish early, the continued dry weather in the southwest and a bulge of ⅜d in Liverpool at the opening being factors. December advanced to $1.10⅛ and May to $1.14⅛, showing 10⅞@12⅝c over the low of Nov. 4. Many of the pit element went long on the advance, but around $1.14 for May heavy selling developed, headed by houses that were the largest buyers of last week, and, while the market held well for a while, the support was mainly of a local character and when the early buyers tried to sell out the decline became rapid.

Foreign news reversed itself after the opening and Liverpool closed unchanged to ½d lower and there was some selling of futures here, credited to foreign account, advantage being taken of the bulge to realize on recent purchases.

Cash Interests Buy Corn.

Removal of hedges on sales of 570,000 bu corn to seaboard exporters carried December corn up to 47⅝c in the early trading. Cash interests were the leading buyers and found offerings small, but later some local professionals who bought last week started to take profits and with the weakness in corn the market eased off slowly and closed within ⅛@¼c of the bottom.

Oats were affected by the action of corn. A local professional was a good buyer of May at 38c, but when other grains eased off oats followed and the finish was around the bottom.

A cargo of 188,000 bu No. 2 rye arrived at Chicago from Duluth and will unload at a public elevator. Sales of 175,000 bu were made to go to store. Duluth sold futures rather freely, while the buying was mainly on scale orders for seaboard account.

Lard Goes to New Low.

Selling of lard attributed to leading packing interests carried prices off to a new low for the season and the close was heavy, with net losses of 15@50c, with November leading. Ribs lost 2½@15c. Prices follow:

Lard.	High.	Low.	Close Nov.14. 1921.	Nov.12. 1921.	Nov.15. 1920
Nov	8.55	8.50	8.50	9.00	19.30
Jan	8.40	8.25	8.27	8.42	16.20
March	8.60	8.45	8.47	8.67	......
May	8.80	8.65	8.70	8.87	15.60
Short Ribs.					
Jan	7.10	7.07	7.07	7.22	13.60
May	....	....	7.47	7.50	......

GRAINS·IN·ALL MARKETS

	Open.	High.	Low.	Close Nv.14, 1921.	Nv.12, 1921.	Nv.15, 1920.
December Wheat.						
Chi	1.05⅝	1.10⅛	1.05⅛	1.05⅜	1.09⅛	1.84
St. L.	1.06⅛	1.07⅝	1.03⅛	1.03⅛	1.06⅝	1.84¼
K. C.	1.01⅛	1.02⅝	97⅛	97⅞	1.01⅜	1.75⅛
Mpls	1.20⅛	1.22⅛	1.17⅛	1.18	1.20⅜	1.72⅛
D'th	1.22	1.23⅛	1.22	1.22	1.22	......
Wpg.	1.06	1.07	1.03⅛	1.03¼	1.05⅞	1.91⅝
Tol.	....	....	....	1.22	1.25¼	......
Duluth [dur]	92	93⅛	89⅛	89⅛	92⅝	....
May Wheat.						
Chi.	1.13	1.14⅛	1.09⅛	1.09⅝	1.13¼	......
St. L.	1.11⅝	1.13⅛	1.08⅛	1.08⅛	1.12	......
K. C.	1.06	1.06⅝	1.02	1.02	1.05⅞	......
Mpls	1.20	1.21	1.16⅛	1.16⅛	1.19⅛	......
D'th	....	....	....	1.22	1.22	......
Wpg.	1.11⅛	1.11⅝	1.08	1.08⅛	1.11⅛	......
Tol.	....	....	....	1.28	1.31¼	......
December Corn.						
Chi.	47	47⅝	46⅛	46⅜	46⅞	74⅛
St. L.	45⅝	46	44⅜	44⅜	45⅝	77⅝
K. C.	39⅛	40	38⅝	38⅝	39½	68¼
May Corn.						
Chi.	53⅛	53⅝	52⅛	52⅛	53	79½
St. L.	51⅛	51⅝	50⅝	50⅝	51¼	79¼
K. C.	45½	46⅛	44⅝	44⅝	45½	72⅝
December Oats.						
Chi.	32⅝	33⅛	32⅛	32⅝	32⅞	48
St. L.	....	....	....	33	32⅝	49
K. C.	30⅛	30⅛	29⅝	29⅞	30⅝	48¼
Mpls	28	28⅛	27⅝	27⅞	28⅛	43½
Wpg.	40⅛	40⅛	39⅞	40	40⅛	56⅝
May Oats.						
Chi	37⅝	38⅛	37⅛	37¼	37⅝	53⅝
St. L.	....	....	....	37¼	37½	54
K. C.	35	35	34⅝	34⅝	35	52⅞
Mpls	32⅝	32⅞	32⅛	32⅝	32½	48⅝
Wpg.	43⅛	43⅛	42⅛	42⅝	43⅛	61⅛
December Rye.						
Chi.	82	82	79½	79½	81⅛	1.61¼
Mpls	74	75⅛	71⅝	71⅝	72½	1.50¼
May Rye.						
Chi.	85	86	83½	83½	85¼	1.45¼
Mpls	80	80	76⅝	76⅝	77⅜	......
December Barley.						
Chi.	....	....	....	57	57	80½
Mpls	47	47⅛	46⅝	46½	47½	77
Wpg.	55⅞	56⅛	55⅛	55⅝	55⅞	90¼
December Flaxseed.						
D'th	1.84⅛	1.84⅛	1.83	1.83	1.84⅜	2.32½
Wpg.	1.73	1.73	1.70⅝	1.70⅝	1.73	2.30⅝

CHICAGO GRAIN RECEIPTS

Official receipts at Chicago Monday follow:

	No. 1 and 2.	No. 3.	No. 4.	Lower grades.	Total cars.
Winter	9	....	....	8	17
Spring	3	1	1	....	5
Mixed	..	....	....	3	3
All wheat...	12	1	1	11	25
Corn	111	48	53	73	285
Oats	9	68	17	10	104
Rye	18	3	2	....	23
Barley	..	11	....	4	15

TEN-YEAR
8% Bonds
NON-CALLABLE
issued by one of the strongest companies engaged in an industry which has continued to prosper even during the recent business depression.
CIRCULAR No. 1096-B
Peabody, Houghteling & Co.
Established 1865
10 South La Salle Street
CHICAGO

CASH·GRAIN NEWS

Export sales of 300,000 to 500,000 bu wheat and 200,000 to 300,000 bu corn were reported at the seaboard yesterday, in addition to 1,000,000 bu Manitoba wheat sold Saturday and not reported. Chicago handlers sold 570,000 bu corn to seaboard exporters, including 300,000 bu now at Buffalo.

Domestic shipping sales at Chicago were 10,000 bu wheat, 33,000 bu corn, 75,000 bu oats and 3,000 bu barley. Charters were made for 170,000 bu corn at 1⅜c to Buffalo. A sale of 175,000 bu rye was made to go to store.

A car of 60 lb No. 2 hard winter wheat sold on track at Chicago at equal to 4c over December, but later a car of ordinary quality grain brought December price. No. 2 red was nominally 12@13c over December. Receipts 25 cars.

Southwestern cash wheat markets were firmer early but eased off later with futures. St. Louis was 1@3c lower and Omaha unchanged to 1c lower. Kansas City was unchanged to 1c lower, with the close unchanged to 2c lower. At Minneapolis premiums on springs were unchanged and winters 1@2c higher, while at Winnipeg No. 1 northern sold at 2@2¼c over November, against 1⅝c over at the close Saturday.

Shippers were after cash corn, but while prices were ½@⅝c higher early the finish was easy in sympathy with futures. Old yellow brought 1⅜@2c over and mixed and white 1@1¼c over December. New No. 2 grades were ⅝@1c over; No. 3 grades, 1¼@2¼c under and No. 4 grades 3c under December. Receipts 285 cars. Outside markets were 1c higher to 1½c lower.

Offerings of cash oats were not large and sold readily with prices unchanged to ⅛c higher. No. 2 white was 2½@3c over and No. 3 white ½c under to 2c over December. Receipts 104 cars.

Range of cash grain prices in leading markets follow:

WHEAT.

	Chicago.	Kansas City.	St. Louis.
No. 2 red.	....	1.17@1.19	1.21@1.22
No. 3 red.	....	1.11	1.14@1.15
No. 4 red.	....	1.07@1.08	1.05@1.08
No. 1 hd.	....	1.13@1.21	....
No. 2 hd.	1.07@1.11⅛	1.06@1.21	....
No. 3 hd.	....	1.05@1.20	....
No. 4 hd.	....	1.05@1.10	....
	Chicago.	**Winnipeg.**	**Minneapolis.**
No. 1 nor.	....	1.10⅜	1.24@1.26
No. 2 nor.	....	1.08	1.19@1.22
No. 3 nor.	1.15	1.01⅜	1.12@1.18

CORN.

	Chicago.	Omaha.	Peoria.
No. 2 mx.	47¼@48	37 @37½	....
No. 3 mx.	45 @45¼	....	43
No. 4 mx.	43⅝@44½	....	42
No. 5 mx.	43½	....	....
No. 1 yel.	48¼@49	39	....
No. 2 yel.	47¼@49	39	45
No. 3 yel.	44¾@46	....	43
No. 4 yel.	43¾@45	....	42 @42½
No. 5 yel.	43 @44	....	41½
No. 1 wh.	48 @48¼	37½@38	....
No. 2 wh.	47⅝@48¼	....	....
No. 3 wh.	45 @45½	....	43
No. 4 wh.	44 @44½	....	....
No. 5 wh.	43¾@43½	....	....
	Milwaukee.	**Kansas City.**	**St. Louis.**
No. 2 mx.	48¼@48½	....	46½@47½
No. 3 mx.	....	42	45 @46½
No. 2 yel.	49	45	....
No. 3 yel	....	....	45¼@48
No. 4 yel.	....	....	45 @46½
No. 2 wh.	48¼@48½	40	47½@47¾
No. 3 wh.	....	....	45½
No. 4 wh.	....	....	45
	Minneapolis.	**Buffalo.**	**Toledo.**
No. 3 yel.	41 @42	59	55 @56
No. 4 yel.	40 @41	57	....
No. 3 mx.	39 @40	....	....

OATS.

	Chicago.	Kansas City.	St. Louis.
No. 2 wh.	35 @35½	34½	34
No. 3 wh.	32 @34¼	33	31½@33½
No. 4 wh.	31 @32¼	....	31 @31½
	Milwaukee.	**Omaha.**	**Minneapolis.**
No. 2 wh.	36	....	28⅝@30⅛
No. 3 wh.	31¾@34¾	28¼@29¼	28⅛@29⅛
No. 4 wh.	31⅜	....	26¼@28⅛
	Buffalo.	**Toledo.**	**Peoria.**
No. 2 wh.	40½	37 @39	....
No. 3 wh.	38½	....	33½@36
No. 4 wh.	36½	....	....

RYE, BARLEY, AND FLAX.

	Rye.	Barley.	Flax.
Chicago	79⅝	45 @58	1.88
Mil'kee	79⅝	52 @62	....
Minn'lis	72⅛@73⅛	36 @54	1.80@1.88
Duluth	75⅛	33 @55	1.87@1.88¼

WESTERN PRAIRIE HAY LOWER

Western and southwestern prairie hay declined $1 per ton at Chicago, demand being slow. Receipts, 8 cars southwestern, 3 Nebraska, 5 state, and 1 car packing. Timothy was firmer, with a car of No. 1 sold at $24. Receipts light, 47 cars, and demand excellent. Loadings at country points limited, and with colder weather continued good demand is expected. Straw in active demand and firm. Receipts, 5 cars rye, 2 cars oat, and 1 car wheat. No. 1 timothy, $21.00@24.00; No. 1 light clover mixed, $20.00@21.00; western and southwestern prairie, $13.00@17.00; state, $12.00@14.00; packing, $9.00@12.00; rye straw, $15.00@16.00; oat, $13.00@14.00, and wheat straw, $12.00@13.00 per ton.

COTTON SEED OIL

A limited trade was on in cottonseed oil at Chicago, with the market easy in sympathy with the decline in lard. March closed at 8.33c asked, while May sold at 8.43c, both losing 1 point for the day.

NEW YORK, Nov. 14.—COTTONSEED OIL—Closed 10@17 points net lower. Sales, 35,700 brls. Prime crude, 6.75@7.00c; prime summer yellow, spot, 7.80@8.25c; December, 8.00c; March, 8.35c; May, 8.56c, all bid.

Sheet Mills-Newton Steel Co.-Newton Falls, O.
A few of our recent clients are:
Mansfield Sheet & Tin Plate Co.
Standard Underground Cable Co.
Chicago Union Station Company
International Nickel Company
Cleveland Federal Reserve Bank
McClintic-Marshall Company
General Offices: Pittsburgh, Pa.
Chicago: 1st Natl. Bank Bldg.
New York Dallas San Francisco
McClintic-Marshall
Steel Bridges & Buildings

What Is Happening in the Oil Industry
Interest is keen in what is causing rising prices for fuel oil—the factors that influence prices and the activity in the oil shares—an interesting and enlightening discussion.
MEXICAN
Petroleum
For and Against
Both sides of this much discussed and erratic market favorite—an analysis that does not prophesy but gives the ablest opinions favorable and unfavorable.
Several other timely topics in MARKET OPINION
Ask for a Copy CT-123
R. H. MacMASTERS & CO.
Members Consolidated Stock Exchange of N. Y.
327-331 South La Salle Street
Street Floor of the Webster Building
Chicago Wabash 9220
Offices in eight cities—direct wires

WORLD'S·GRAIN MARKET·NEWS

A more pessimistic feeling prevailed among wheat traders after the close, although many remarked that after an advance of 10⅞@12⅝c inside of a week the break after the early bulge was not surprising, and considering the heavy selling the market showed considerable resistance to pressure. It was estimated that Liverpool sold around 250,000 bu wheat futures in the early trading, and the general run of foreign news was bearish. Part of the weakness abroad was due to the diverting of cargoes from the continent to the United Kingdom, which was the main influence in inducing sales of futures here, although some of the foreign operators apparently regarded the advance as too swift and sold both cash and futures, the decision of the Spanish government in ruling that wheat shipped after Nov. 7 would not be accepted being a factor.

The heavy selling during the day was generally credited to a leading local professional, and there was also pressure from several of the pit traders. Commission houses, after the close generally claimed that the technical position of the market had been weakened by the sharp advance, and some further recession would not be surprising, although with the cash markets showing firmness in all positions they believed that declines would not be severe.

North American visible supply of wheat aggregates 105,218,000 bu, including 15,082,000 bu Canadian grain now afloat on the lakes or in store in United States points that is not included in either the domestic of Canadian statements, but is carried by the Board of Trade as a special item in its report. Last year the aggregate was 59,055,000 bu when there was no bonded wheat in the visible, due to the lack of an import duty, and it was included in the United States statement as domestic grain. The accumulation of bonded wheat last week was 3,868,000 bu, and has been going on steadily for some time. It is believed that the bulk of this grain will be exported through New York, as Buffalo has 7,769,000 bu afloat and in store.

Contract stocks of wheat in public elevators in Chicago Saturday night aggregated 601,000 bu; corn, 3,876,000 bu, and oats 8,190,000 bu. Wheat decreased 119,000 bu and corn 44,000 bu for the week, while oats increased 96,000 bu.

Elmer Walther, who found a baby in his automobile Sunday, was presented with a rattle by members of the corn pit yesterday but numerous other presents were withheld, as Elmer did not know whether it was a boy or a girl.

PRIMARY MOVEMENT

Official receipts at primary markets Monday follow:

Western—	Receipts Wheat.	Corn.	Oats.	Shipments Wheat.	Corn.	Oats.
Chicago ...	32	286	120	33	121	595
Mil'kee ...	8	37	66	15	494	27
Minn'lis ...	607	13	66	78	13	31
Duluth	138	24	6	54	....	....
St. Louis...	78	108	92	116	82	59
Toledo	340	38	14	12	4	4
Detroit	6	10	16	....	2	....
Kas. City..	235	26	10	107	5	19
Peoria	6	80	47	....	19	52
Omaha	40	22	6	14	27	4
Ind'lis	7	176	58	1	34	20
St. Joe	31	22	6	11	3	....
Total, bu.	1,528	842	507	441	804	811
Last wk.	1,558	739	527	875	429	452
Last yr.	2,166	387	722	1,220	405	375
Eastern—						
Total, bu.	801	74	84	381	....	....

A SPECIAL REPORT
for Investors in First Mortgage Bonds.
Changing conditions are an important factor governing the degree of safety of First Mortgage Bonds.
What seemed a preferred investment a year ago may not be so today. We are of the opinion that conservative investors should be informed of the change that seems apparent now, so that they can govern themselves accordingly in making new investments.
We have prepared a "Special Report" for Mortgage Bond Investors which we will send without charge to those sending their names or filling out this coupon.
"Recommended by Lackner, Butz & Company" means A SAFE INVESTMENT.
LACKNER, BUTZ AND COMPANY
CONWAY BUILDING 111 W WASHINGTON ST CHICAGO
Gentlemen:-
As an investor in First Mortgage Bonds I would be interested in receiving your "Special Report" on the Mortgage Bond Market. Please send it without charge to
Name
Address
City State

Unusual Opportunity
For Stock Investment Solicitor
An Old Established Board of Trade House has an opening for a High Class Solicitor of Stock Business who has an established investment clientele and who is competent to build up and handle an increasing trade in stocks. Thorough knowledge of stock exchange business with ability to analyze market conditions and to act as financial adviser to investors is required.
Liberal initial compensation together with substantial encouragement to stimulate the expansion of the business will be given the right man.
Give facts as to experience, age and financial or investment training. All communications will be considered confidential.
ADDRESS
TT 106, TRIBUNE

GRAIN STATISTICS

United States visible supply of wheat decreased 1,212,000 bu last week, corn 186,000 bu, and oats 1,271,000 bu. Rye increased 441,000 bu and barley 297,000 bu. Details follow:

	This week.	Last week.	Last year.
Wheat	55,382,000	56,595,000	41,806,000
Corn	18,705,000	18,891,000	8,817,000
Oats	68,727,000	69,998,000	34,966,000
Rye	6,760,000	6,319,000	4,957,000
Barley	4,352,000	4,055,000	3,278,000

Wheat stocks in all positions in Chicago decreased 381,000 bu last week, oats 159,000 bu, and barley 18,000 bu, while corn increased 642,000 bu and rye 39,000 bu. Details follow, last three ciphers omitted except in the totals:

	Public.	Private.	*Total.	Last year
Wheat	610	2,411	3,021,000	635,000
Corn	3,977	2,200	6,542,000	5,308,000
Oats	8,727	10,222	22,710,000	12,866,000
Rye	346	253	599,000	99,000
Barley	...	179	179,000	284,000

*Includes 465,000 bu corn and 3,761,000 bu oats afloat.

Canadian visible supply of wheat increased 1,824,000 bu last week, and oats decreased 264,000 bu. Details follow:

	This week.	Last week.	Last year.
Wheat	34,754,000	32,930,000	17,749,000
Oats	8,810,000	9,074,000	4,800,000
Barley	2,052,000	2,162,000	1,269,000

North American exports of wheat showed improvement last week. Details follow:

	This week.	Last week.	Last year.
Wheat, bu.	6,291,000	4,944,000	6,072,000
Flour, brls	290,000	227,000	475,000
Corn, bu.	1,513,000	1,790,000	130,000
Oats, bu.	228,000	217,000	474,000
Barley, bu.	522,000	450,000	367,000
Rye, bu.	258,000	768,000	934,000
Pork, brls.	380	185	1,700
Lard, lbs.	7,034,000	10,042,000	14,013,000
Meats, lbs.	7,686,000	9,702,000	16,507,000

Supplies of wheat on ocean passage decreased 768,000 bu last week, and corn 1,581,000 bu. Details follow:

	This week.	Last week.	Last year.
Wheat	43,000,000	43,768,000	38,146,000
Corn	17,034,000	18,615,000	29,155,000
Oats	880,000	1,740,000	3,210,000
Barley	4,812,000	6,501,000	3,936,000

COTTON MARKETS

NEW YORK, Nov. 14.—COTTON—Futures. Closed steady at net advances of 20 to 10 points.

Months.	Open.	High.	Low.	Close.	Prev. close.
December	16.25	17.18	16.25	16.57	16.25
January	16.27	16.90	16.28	16.41	16.12
March	16.38	16.95	16.39	16.44	16.16
May	16.25	16.90	16.15	16.22	16.05
July	15.90	16.26	15.85	15.91	15.70
October	15.30	15.60	15.25	15.25	15.00

Spot, quiet; middling 17.00c. Exports 4,841 bales, making 1,952,825 so far this season. Port receipts, 33,173 bales; United States port stocks, 1,586,636 bales.

NEW ORLEANS, La.—COTTON—Futures closed steady, at net advance of 33@40 points.

	Open.	High.	Low.	Close.	Prev. close.
January	15.65	16.43	15.63	15.93	15.54
March	15.60	16.45	15.57	15.91	15.50
May	15.42	16.27	15.42	15.75	15.39
July	15.13	15.75	15.13	15.43	15.03
October	14.50	14.90	14.45	14.66	14.23
December	15.61	16.32	15.60	15.83	15.45

Spot, unchanged; sales on spot, 232 bales; to arrive, 438 bales. Low middling 13.75c; middling, 16.25c; good middling 17.25c. Receipts, 14,549 bales; stock, 432,554 bales.

LIVERPOOL.—COTTON—Spot, quiet; prices easy; good middling, 11.30d; fully middling, 10.90d; middling, 10.50d; low middling, 9.20d; good ordinary, 7.45d; ordinary 6.70d; sales, 5,000 bales, including 4,500 American. Receipts, 1,100 bales all American. Futures closed steady; Nov., 10.60d; Dec., 10.63d; Jan., 10.57d; March, 10.48d; May, 10.41d; July, 10.32d; Sept., 10.09d.

CORPORATION EARNINGS

PHILLIPS PETROLEUM.

During the third quarter of 1921 earnings were approximately $800,000 of net after all charges, including government taxes. It is officially stated that on the basis of earnings thus far recorded the last quarter of the year the company will show in excess of $1,300,000 of net income.

A Book of

BONDS
The investment of $500—or of $50,000—involves the careful weighing of many bond features. Price, yield, maturity, tax exemption, marketability—all must be considered. All must be squared with individual requirements. To aid investors to choose the best bond for their purposes, we offer a book of diversified bonds. It is free. Ask for booklet B2118.
ELSTON, ALLYN AND COMPANY
Investment Securities
71 West Monroe Street
Milwaukee CHICAGO Minneapolis
Telephone, State 6440

For Safety and Steady Profit
and a security out of which you can get your money "QUICK" when you need it.
In our opinion no other security of any class or type has been more genuinely satisfactory both to the Permanent Investor for Income only and also to the Speculator for Market Profits than the TAX-EXEMPT stock of
BUTLER BROTHERS of Chicago, Ill.
Wholesalers by CATALOGUE by MAIL to Retail Dealers ONLY
The Oldest and Largest in the World
Price—At market, about 35, to yield about 8%. Past high price about 75.
If you had invested only $1,000 in 1906 plus sums to take advantage of your Stockholder's rights and opportunities, you would have had about TWENTY THOUSAND dollars in 1921.
COME IN—TELEPHONE: Randolph 1980, or WRITE for Bulletin BB NOW—TODAY—giving you very, very interesting and valuable information on BUTLER BROS.—the Company and the Stock. We are open every Wednesday evening and every Saturday afternoon. Come in and talk it over.
A. R. Webb & Co.
Fort Dearborn Bank Bldg.,
76 W. Monroe St. Chicago, Ill.
Members:
CHICAGO STOCK EXCHANGE
References: Any Chicago Bank

H.O. STONE & CO. CHICAGO FOUNDATION LAID IN 1835
Mortgages
SECURED by Chicago ground and buildings of the best grade, and yielding 6% and 7%.
Call, write or telephone for our attractive current list of mortgages.
H.O. STONE & CO. CHICAGO INCORPORATED
ORIGINATED 1835
·REAL·ESTATE·BONDS·
CONWAY BLDG. 111 W. WASHINGTON ST. S.W. COR. CLARK

F. M. ZEILER & CO.
MEMBERS CHICAGO STOCK EXCHANGE
Listed and Unlisted Securities
Bank Stocks—Bonds
209 South La Salle Street
Wabash 1204

Weekly Financial Review
Our Weekly Financial Review summarizes current factors having a bearing upon Stock Market fluctuations. Sent free on request.
E. W. Wagner & Co.
ESTABLISHED 1887
Members
NEW YORK STOCK EXCHANGE
NEW YORK COTTON EXCHANGE
CHICAGO STOCK EXCHANGE
CHICAGO BOARD OF TRADE
CLEVELAND STOCK EXCHANGE
DETROIT STOCK EXCHANGE
208 S. La Salle St., Chicago
33 New St., New York

He meant to Save—
but he put it off
What a pitiful case. Honest, cultured, industrious, proud of his family, he meant to give them every advantage. But he put off saving. He indulged them in their immediate fancies, but sacrificed their future welfare.
Now, at sixty, he suffers the sting of hand-to-mouth living, and his family look upon him in silent criticism.
The case is typical. Millions fail to save because they haven't the incentive of a profitable monthly investment. They would like to invest, but money for that purpose fails to accumulate. It slips away.
The Forman Plan completely solves the problem. You save and invest systematically. Savings go to work for you monthly, and earn full interest from the start.
They bring you advantages not heretofore enjoyed, and help you attain the position in life to which you are entitled.
Eighteen years ago a poor immigrant came to America, worked steadily, saved and invested systematically, and today he is wealthy. "The True Story of Plain Tom Hodge" is the interesting story of his eighteen thrifty years. It's well worth reading. The profitable results will surprise you. Write for a FREE copy today.
Tear out this ad, write your name and address in the margin, mail to us.
GEORGE M. FORMAN & COMPANY
Farm Mortgage Investments
304-105 West Monroe Street, Chicago

SEALED PROPOSALS will be received at the office of the General Treasurer, National Home for D. V. S., National Military Home, Dayton, Ohio, and there opened at 1 o'clock p. m., November 29, 1921, for furnishing all labor and material and the complete construction of a hospital group at the Central Branch, National Military Home, Dayton, Ohio, as per plans and specifications on file with the architects, Schenck and Williams, Dayton, Ohio, and with the Quartermaster, Central Branch. Instructions to bidders and blank proposals can be had upon application to C. W. Wadsworth, General Treasurer.

INDEX TO CLASSIFIED ADVERTISEMENTS

	Page.
Arts and Antiques	30
Auction Sales	33
Automobiles	34
Barter and Exchange	30
Bicycles and Motorcycles	34
Billiards and Bowling	34
Board and Lodging	32
Board Wanted	32
Books and Magazines	31
Building Material	29
Business Chances	33
Business Service	33
Business Personals	33
Cameras and Kodaks	34
Castoff Clothing	30
Cemeteries	29
Clothing, Furs, Etc.	25
Contracts to Let and Wanted	31
Dancing Schools	34
Death Notices	30
Dogs, Birds, Poultry, Etc.	25
Garages	34
Help Wanted—Male	30
Help Wanted—Female	31
Home Workers' Service	30
Horses and Carriages	33
Hotels	32
Household Goods	33
Household Goods Wanted	33
Instruction	29
Jewelry, Watches, etc.	29
Leaseholds	33
Legal Notices	30
Light and Heavy Manufacturing	31
Lost and Found	31
Machinery and Tools	31
Miscellaneous	29
Mortgages	29
Musical and Dramatic	29
Musical Instruments	34
Office Devices	31
Parcel Post and Express	3
Patents, Patent Attorneys	29
Personal	31
Plumbing, Heating, Fixtures	31
Printing, Engraving, Binding	34
Printing Machinery and Supplies	29
Real Estate	32, 33
Roommates	32
Safes	32
Sewing Machines	29
Situations Wanted	29, 30
Stocks and Bonds	29
Storage, Carting, Forwarding	31
Store and Office Fixtures	33
Stoves	33
To Rent	31, 32
Trade Schools	30, 31
Theater Tickets	29
Trunks, Bags, Suitcases	29
Typewriting and Translation	29
Undertakers	25
Vacuum Cleaners and Cleaning	33

TYPEWRITERS AND SUPPLIES.

UNDERWOOD ....$40 MONARCH $30
REMINGTON ....$35 ROYAL $40
WOODSTOCK....$45 L. C. SMITH........$30
Other makes and models, $12 up; guaranteed; rented 3 months, $5 up; rent applied. YOUNG TYPEWRITER CO. CENT. 46. 25 W. LAKE-ST., WEST OF STATE-ST.

RENTED, 3 MONTHS, $5 UP; RENTAL ALlowed on purchase. Underwoods, Olivers, Coronas, Smiths, Royals; lowest prices; guar same as new. Check Prot. Adding Mach. Mfr Typewriter Co., 193 N. Dearborn, cor. Lake. Cent. 6035. State 7856. Estab. 1901.

TYPEWRITERS SOLD, $5 UP. RENTED 3 mos., $6.50 up; rebuilding, supplies. AMERICAN WRITING MACHINE CO., 329 S Dearborn-st. Harrison 6880.

REBUILT CORONAS CARRYING OUR SERVice guarantee; new Coronas sold on terms if desired, also rented. Corona Typewriter Sales Co., 12 S. La Salle-st. Franklin 4092.

ALL MAKES SOLD, $15 UP; RENTED, 3 mos., $6 up; repairing, overhauling. Berar Typewriter Co., 58 W. Washington. Cent. 6492.

CORONA, $30, $32.50 $35; UNDERWOOD rebuilt, $45 up. Other makes. Reliable Typewr. Co., 329 Plymouth-ct. Wab. 568.

CORONA TYPEWRITER; GOOD CONDITION; price reasonable. Irving 9447.

PATENTS—PATENT ATTORNEYS.

WANTED—THE BEST HOUSEHOLD ARTIcle on the market. Have a well organized selling force of more than 250 specialty salesmen experienced in selling direct from house to house. We have the organization and the money to finance it. What have you? Give full particulars. Address Lock Box 452, Chicago postoffice.

MUNN & CO., PATENT ATTORNEYS—ESTABLISHED 74 YEARS AGO. Room 801C Tower Bldg., Chicago. Washington office, 625 F-st. New York office, Woolworth Bldg. San Francisco office, Hobart Bldg., 582 Mkt

FOR SALE — OR ROYALTY, PATENTED article of merit, skating device; can be manufactured for less than 50c; can easily be sold for $2.50 or $3. Address T N 539, Tribune.

PATENT APPLICATIONS FILED ON PARtial payment plan; trademarks, copyrights, etc. MILO B. STEVENS & CO., 53 W. Jackson-blvd. Est. 1864. Main office, Washington.

VICTOR J. EVANS & CO. PATENTS, TRADEMARKS, COPYRIGHTS. CHICAGO OFFICE, 1114 TACOMA BLDG. Main office, 70 9th-st., Washington, D. C.

MUSICAL AND DRAMATIC.

WANTED—AMATEUR MUSICIANS TO JOIN church orchestra; good opportunity for practicing. Ph. Drexel 6896.

WANTED—REFINED YOUNG MAN OR lady violinist for vaudeville act with tenor; must be A1. Address P G 513, Tribune.

WANTED—TENOR SINGER FOR THE DOMinant Glee Club. 2021 N. Western-av. Illinois College of Music.

WANTED—A1 LADY VIOLINIST, ORCHEStra experience; nonunion; local position. Address T N 541, Tribune.

VIOLINIST—WANT THEATER OR DANCE orchestra engagement. Midway 7420.

ACTS WRITTEN, STAGED, BOOKED. PENNOCK, Masonic Temple. State 4988.

JEWELRY, WATCHES, ETC.

HIGHEST CASH PRICES GUARANTEED for your diamonds, pearls, jewelry, and pawn tickets; quick action; confidential. JAMES HARRISON, R. 707, 7 W. Madison.

$30,000 WORTH OF DIAMONDS AND JEWery at auction sale of Illinois Pawners' society of unredeemed loan pledges on next Wednesday. See ad in auction column.

DIAMONDS AND WATCHES — $1.00 PER week. Look for the key—it's your guaranty. OLSON & EBANN, 4th fl., 309 S. State-st.

PAWN TICKETS BOUGHT; ALSO OLD gold, silver, platinum, diamonds; best prices; business confidential. 2 S. Clark-st.

DIAMONDS — TEN KARATS, BARGAIN. Roosevelt Bank, 35th and Grand. Velion.

TRUNKS, BAGS, SUITCASES.

USED TRUNKS BOUGHT, SOLD AND EXchanged; expert repairing. Monarch Trunk and Leather Works, 219 N. Clark-st., or 24 N. Dearborn-st.

WARD TRUNKS, $12.95; GEN. N. V. P. Indestructo make ward. trunks, $60 value, $29.75; Indestructo Shop, 467 E. 31st. Doug. 5509.

WARD TRUNKS, $12.95; GEN. N. V. P. Indestructo make ward. trunks, $60 value, $29.75. Indestructo Shop, 467 E. 31st. Doug. 5509.

STOCKS AND BONDS.

LIBERTY BONDS BOUGHT AND SOLD Market prices. Drafts all foreign countries. K. W. KEMPF, 120 N. La Salle-st.

WILL PAY CASH FOR 1ST MTGE. GOLD bonds. R. Schenck, 10 S. La Salle. Frank. 1235.

CASH FOR LIBERTY BONDS — MARKET and int. paid; also German, Polish, Lithuanian bonds. J. S. LOWITZ, 312 S. Clark.

WAREHOUSE CERTIFICATES IN BOND bought for cash. Room 11, 731 Roosevelt.

MORTGAGES.

WANTED—WILL BUY 1ST MORTGAGES and real estate contract paper. Schenck & Co., 10 S. La Salle-st. Frank. 1235.

2 1ST MTGS., $3,500, SO. PARK-AV., $4,000. Grand-blvd.; net buyer 8%. Ph. Lincoln 6995.

FOR SALE—$3,500 7% FIRST MTGE. ON North Shore bungalow. Hendricks Finance Co., 79 W. Monroe-st.

FOR SALE—GOOD FIRST MORTGAGE FOR $3,500, 6%, on 4 flat bldg. worth $15,000. Phone Belmont 1595.

INSTRUCTION.

RAG-JAZZ, PIANO, SAXOPHONE, ETC., IN 20 lessons. Booklet free. Christensen Schools: 20 E. Jackson. Harrison 5670; 526 S. Western, West 1311; 2602 Milwaukee, Albany 3167; 1010 Belmont, Lake View 694.

THE BERLITZ SCHOOL OF LANGUAGES — French, Spanish, Italian, German, Eng., etc. AUDITORIUM, 56 E. Congress. Harr. 392.

SPANISH, FRENCH, ITALIAN. RIGGITANO Language School, 1534 Kimball Hall Bldg.

CASTOFF CLOTHING.

LOU EZ, 827 AND 1162 N. CLARK, DIGNIfied shops to buy or dispose of ladies' and children's clothing. Superior 478. Will call.

BEST PRICES PAID FOR CLOTHING AND shoes. Markowitz. Phone Dearborn 5522.

WE BUY MEN'S CLOTHING, MASONIC uniforms. Drexel 5763.

50% MORE FOR YOUR CLOTHING. CALL Broffman first. Call anywhere. Ken. 5850.

BUILDING MATERIALS.

PLAIN AND OAK FINISH WALL BOARD; best in market; 4c s. ft. and up. Builders' Supply Co., 2228 W. Madison. West 1090.

WTD—2D HD. PLATE GLASS, 2 PCS., 4X5¼ ft.; 10 loads dirt. Taylor, 4120 Lake-st.

SEWING MACHINES.

SINGER SEWING MACHINES—SINGER CABinets, all styles; Singer portable electrics; Singer motors; bargains in slightly used Singers; convenient credit terms; liberal allowance for your machine. Singer machines rented. Open evenings. 220 E. 47th-st. Oakland 4193.

PRINTING MACHINERY & SUPPLIES.

FOR SALE OR EXCHANGE—AT A BARgain, one 32 in. power cutter. Good condition. Seeley 3843.

TWO GORDON OUTFIT, TYPE IN CABInets; good selection type. WANNER MACHY. CO., 716 S. Dearborn.

MISCELLANEOUS.

WOODEN BOXES AND CRATES—SEVERAL hundred, sizes 22x19x13 and 29¼x15x14¼ inches. Reasonable. Call at 200 E. Grand-av.

WANTED—JOB LOT FIBER OR CORRUgated boxes in quantity. Kenwood 3813-J.

THEATER TICKETS.

WILL PAY YOU LIBERAL FOR FOOTBALL tickets for Saturday game. MR. COLE, Congress Hotel Theater ticket office.

SITUATIONS WANTED—MALE.

Bookkeepers and Clerks.

REDUCE OFFICE EXPENSE

Will keep your books at very small cost and get your office supplies at manufacturer's price. Phone Ked. 3141. JACKSON.

SITUATION WTD—BY YOUNG MAN WITH accounting knowledge; connection with mercantile co. preferred; will accept bookkeeping position. Address G 454, Tribune.

SITUATION WTD—LET US KEEP YOUR books on our part time system. We save money for all our clients; investigate without cost. Address G 452, Tribune.

SITUATION WTD—BY BOOKPR., SOME EXperience; good at figures and writing, capable; must work; sal. fair. Phone residence, Belmont 5601.

SITUATION WTD—STATISTICAL OR GEN. clk., exp., married, reliable, efficient; an interview will convince you; available immediately. Address E 586, Tribune.

SITUATION WTD—TRAFFIC MGR. AND shipping clerk, exp. in rates and claims; A1 refs. Address G 295, Tribune.

SITUATION WTD—GENERAL LEDGER OR asst. auditor; 10 yrs.' varied exp.; best ref. mod. sal. Address E 376, Tribune.

SITUATION WTD—$3.50 TO $5 PER WEEK will keep your books weekly, balance monthly. Telephone State 7259.

SITUATION WTD—WITH FUTURE, MAN 24, 3 yrs.' h. s., 5 yrs.' clerical exp. Address G 498, Tribune.

SITUATION WTD—AS SHIPPING CLK., man, 31, 10 yrs.' exp.; wants to locate perm. in respon. firm. Address G 242, Tribune.

SITUATION WTD—EXP. CASHIER IN HOtel, restaurant; furnish references and cash bond. Address D 256, Tribune.

SITUATION WTD—BOOKKEEPER; HALF days; $15.00 per wk. Address D 317, Tribune.

SITUATION WTD — BOOKKEEPER; A1 ref.; can do vol. work. Address G 458, Tribune.

SITUATION WTD — BKKPR., CASHIER, acct., office mgr.; 8 yrs.' exp.; ex. refs.; any reas. sal. Address C 79, Tribune.

SITUATION WTD—EXP. BOOKKEEPER, 35, with initiative, full charge set of books; $30; A1 ref. Address G 464, Tribune.

SITUATION WTD — YOUNG MAN; 9 YRS.' exp., bkpr., cashier, and gen. clerk; $35. Address G 316, Tribune.

SITUATION WTD — TIMEKEEPER AND cost clerk; 9 yrs.' exp.; tech. educ. W. J. SMITH, 5606 S. Winchester-av. Pros. 2740.

SITUATION WTD—A1 BKKPR.-STENO.; 15 yrs. experience. Address B 327, Tribune.

SITUATION WTD—A1 OFFICE MAN; GOOD acct.; ref. Address E 464, Tribune.

SITUATION WTD — BOOKKEEPER, FULL charge, cost or office. Address F 404, Tribune

SITUATION WTD—YOUNG MAN, CLERICAL or shipping dept. Address G 315, Tribune.

SITUATION WTD—BOOKKEEPER, FULL charge; cost or ofc. Address F 404, Tribune

Accountants and Auditors.

PUBLIC ACCOUNTANT

with C. P. A. firm; high grade man, single, age 26, college educ., Walton trained; A1 on income tax, write reports; best references. Address G 78, Tribune.

SITUATION WTD—ACCOUNTANT, BKPR., general office man; 15 yrs.' exp., including 5 yrs.' public acctg., capable of assuming charge. Address F 187, Tribune.

SITUATION WTD — AUDITOR, ACCOUNTant, systematizer, efficiency expert; any job, large or small, monthly or contract. Ph. SCARLETT, Victory 3180 or Went. 8071.

SITUATION WTD—BOOKS OPENED, CLOSED, KEPT, weekly, monthly, etc. LABOR SAVING SYSTEMS reasonable. HARR. 761.

SITUATION WTD—EXP. ACCTNT. OR OFfice mgr.; fin. stmts., bal. sheets, inc. tax schedules. Address F 81, Tribune.

SITUATION WTD—BOOKS AUDITED, ACcounting service, systems, monthly fin. reports, inc. tax; reas. rates. Cent. 5942.

SITUATION WTD—AUDITS, SYSTEMS, books bal., etc. Tel. Hyde Park 7841.

SITUATION WTD — PART TIME, AUDITS, reports. Address G 469, Tribune.

Executives and Managers.

ADVERTISING MAN.

Writes forceful copy [text or display], makes artistic layouts; buyer of art engravings, printing and stationery; guarantees maximum results at minimum expense; house organ editor; 8 years with one of biggest food advertisers, 2 yrs. adv. mgr. with present large mail order house; expert knowledge, long experience, able to insure results; can earn $75 per week; asking $60; making only $55. Address F 406, Tribune.

District Sales Manager,

Now connected with nationally advertised notion and sundry line, supervising sales work and calling on dry goods and drug jobbers in Illinois, Iowa, Missouri, Kansas, Nebraska, Oklahoma, Arkansas; 15 years' intensive sales experience; is open for connection with progressive house. Address K J 50, Tribune.

SITUATION WTD—HAVE BEEN FOR 4 years employed as special investigator and confidential adviser to the president of a large corporation; I am now seeking similar exclusive connection with some other executive; I want only high class constructive investigation work; no detective work; communications strictly confidential. Address F 286, Tribune.

PRIVATE SECRETARY

of exceptional training and experience; 28 years old, capable, assistant to executive. I am a university graduate and careful in my work and associations; will make good in responsible position, where judgment and initiative count. Box 310, 1400 E. 53d-st.

SALES—ADVERTISING.

Adv. mgr., 14 yrs.' exp., 3 yrs. as sales mgr.; recognized authority on dealer distribution, now sales and adv. mgr. large mfg. concern, seeks change; under 35, married; present salary $7,500; available Dec. 1. Address D 207, Tribune.

SITUATION WTD—TRAFFIC MAN, 27, MARried, chief rate clerk Southwestern R. R.; intimate knowledge Southwestern rate structure; exp. defending rates formally and informally before I. C. C., handling rate legislation and division; competent take charge traffic dept.; good correspondent. Address G 105, Tribune.

COMPTROLLER

Skilled in all corporation activities, law trained, public accounting experience, organizer, systematizer, financier, now employed but wants place where all his abilities may find action, where responsibility is heavy and work abundant. Address G 402, Tribune.

ATTORNEY,

Middle age, wide experience in credits, collections and commercial law; also auto ins., investigations, liab., personal inf., P. D. claims, adjustments and subrogations. Address F 469, Tribune.

MR. SHOE MFR.

A young, capable, energetic, thorough cost man, with successful experience of producing accurate factory and material costs; age 26 years; married; references excellent. Address G 73, Tribune.

TRAFFIC

Rates, claims, routing, I. C. grad.; R. R. or ind.; age 35; permanent position with future more important than present salary. Address C 147, Tribune.

SITUATION WTD—BY EX-SERVICE MAN, 26, married, as manager of small mfg. company; has kept 1921 business up to mark set in 1920; by man 6 years in same position. Phone Douglas 8908 or Kenwood 9165 J. MR. DAVIS.

SITUATION WTD—EXECUTIVE AND ACcountant; at present employed; over 10 years' experience as accountant, public accountant, superintendent of labor, secretary and manager; city or out of town. Address T J 489, Tribune.

EXECUTIVE,

Acct., Auditor, Office Mgr., Mfg. Costs; familiar with all phases of office detail; age 31; married. Address E 584, Tribune.

SITUATION WTD—I AM 31 YEARS OLD, have 10 years' exp. in automobile sales and service, university education; a clean, successful record. My services are now available. Address E 448, Tribune.

SITUATION WTD — FACTORY SUPT., 27 yrs. exper., production in gen. mfg. line, electro and mech devices, press and screw machine work, etc. Address E 447, Tribune.

MECHANIC.

12 years' executive and business experience. What have you? Address C 518, Tribune.

SITUATION WTD—PUBLICITY MANAGER, secretarial experience, writer of promotion literature. Address G 96, Tribune.

SITUATION WTD — OFFICE OR CREDIT manager, A1 accountant, age 39; result getter. Address E 401, Tribune.

SITUATION WTD—THEATER MANAGER; several years' exper.; married man, American. Address F 333, Tribune.

SITUATION WTD—MAN AND WIFE TO manage lunchroom; exp. Graceland 3052.

Boys.

SITUATION WTD — HIGH SCHOOL BOY wishes position after school and all day Saturday and Sunday. Call Irving 6637.

SITUATION WTD — YOUNG JAPANESE schoolboy in family. Phone Douglas 5959.

Salesmen, Solicitors, Etc.

SITUATION WTD — BY YOUNG MAN, 24, as traveling salesman; H. S. educ.; 1 yr. college; fine appearance, neat, ambitious, hard worker; 2 yrs. exp.; knowledge of business; salary and expenses; South or Western territory preferred. Address K K 27, Tribune.

SITUATION WTD—YOUNG MAN, 28, NEAT appearance, good education, not afraid of work, desires to connect with reliable concern with opportunity to go on road; salary second consideration. Address G 103, Tribune.

STOCK SALESMAN

of experience and ability looking for connection. Address G 156, Tribune.

SITUATION WTD—YOUNG EX-SERVICE man, good personality, college education, desires position; sales and brokerage experience. Address G 456, Tribune.

SITUATION WTD—YOUNG MAN, 29, COLlege ed., selling heavy machinery last two years, factory and office experience also; best ref. Address G 319, Tribune.

SITUATION WTD — SALESMAN WITH ability and car; city work; permanent location; aged 30; refs. Address G 109, Tribune.

SITUATION WTD — SALESMAN, AGE 32, 8 yrs. exp., various traveling, A1 retail trade exp. Address F 489, Tribune.

Professions and Trades.

SITUATION WTD — 2 CARPENTERS; EXP. on maintenance work; reas. Call Blvd. 228.

SITUATION WTD — EXP. COL. PASSER. Douglas 3079.

SITUATION WTD—BY A1 PHARMACIST; relief work; South Side. Ph. Normal 752.

SITUATION WTD—STAT'Y. ENGR. EXP.; intelligent, alert. Address E 178, Tribune.

SITUATION WTD—MECH. DRAFTSMAN, 8 yrs.' experience. Address G 102, Tribune.

SITUATIONS WANTED—MALE.

Professions and Trades.

SITUATION WTD—EXPERIENCED AUTOmobile man, accustomed to overhauling, electrical troubles and battery work; 6 yrs.' experience; Chicago and suburbs; steady job preferred, but will accept part time work; married, live South; can furnish references as to character and mechanical ability. Address E 597, Tribune.

SITUATION WTD—BY UNIVERSITY GRADuate, married man, 36 years of age, who has had 11 years' of teaching experience; would like position as instructor in some institution. Address G 410, Tribune.

SITUATION WTD—EXP. CARPENTER CONtractor or will work with tools; have own equipment, concrete mixer forms, and light truck. Address F 360, Tribune.

SITUATION WTD — MAINTENANCE MAN with electrical, steam, and repairing experience. Address G 466, Tribune.

SITUATION WTD—APPRENTICE WITH furrier, capable of some operating and selling. Address G 318, Tribune.

SITUATION WTD—ADV. ARTIST, EXPERT in layout, type, lettering; direct and mail agency exp. Address G 303, Tribune.

SITUATION WTD—CARPENTER, CABINETmaker; single; city or country. Address H 338, Tribune.

SITUATION WTD—A1 REG. PHARMACIST, graduate, 18 years' experience; best references. Address G 308, Tribune.

SITUATION WTD—ADV. EX-SERVICE MAN, married, 2 yrs.' agency experience, ending college. Address G 462, Tribune.

SITUATION WTD—YOUNG MAN WANTS TO learn advertising; will start at bottom; moderate salary. Address G 168, Tribune.

SITUATION WTD—BRASS MOLDER, ALL round; leave city. Address G 104, Tribune.

House Servants.

SITUATION WTD — FIRST CLASS JAPAnese cook, priv. faml. or gentleman's apt.; year's exp.; gen. hskpr.; several years last place; best refs. HAMA, Kenwood 1216.

SITUATION WTD — JAPANESE STUDENT housework, mornings and evenings. Write to M. ITO, 747 E. 36th-st.

SITUATION WTD — 1ST CLASS HOUSEman, gardener; single; ref. Address G 397, Tribune.

SITUATION WTD—WHITE CPLE., COOK butler; best ref. Address G 110, Tribune.

SITUATION WTD—JAPANESE; FINE COOK; best ref. Douglas 5959.

SITUATION WTD—JAP. EXP. FAMILY cook. Address H 69, Tribune.

SITUATION WTD—FILIPINO HOUSE BOY, exp.; best ref. Phone Dorchester 649.

SITUATION WTD — EXPERIENCED JAP cook; refs. Address G 368, Tribune.

Coachmen, Teamsters, Chauffeurs.

SITUATION WTD—CHAUFFEUR, AMERIcan; married; 10 yrs.' Chicago experience; employed at present; all repairs. Address F 329, Tribune.

SITUATION WTD—AS CHAUFFEUR, SEVeral yrs. exp; made two trips to Cal.; understand parts and accessory sales; mu. work. Phone Kildare 7499.

SITUATION WTD — CHAUF., WHITE, 7 yrs.' exp.; good mech.; marr.; age 27; best refs.; priv. pref. Hyde Park 4238.

SITUATION WTD—CHAUFFEUR, 8 YEARS exp.; married. Ph. Armitage 3379.

SITUATION WTD—CHAUFFEUR, EXPER. col., reliab.; high grade cars. Drexel 9068.

SITUATION WTD — CHAUFFEUR, LONG exp.; best ref. Tel. Oakland 311-J.

Janitors and Porters.

SITUATION WTD—EXP. UNION JANITOR white; good ref. Dorchester 1123.

SITUATION WTD—JANITOR, FIREMAN; refs.; own tools. Address B 283, Tribune.

Miscellaneous.

SITUATION WTD—BRIGHT YOUNG COLlege graduate wishes to travel with private party; would go as chauffeur, secretary, etc. Traveled extensively abroad. Teacher past two years. Address G 199, Tribune.

SITUATION WTD — YOUNG MAN, 22, wishes to accompany party to Los Angeles about Dec. 1; is expert driver and stenographer. Address D 248, Tribune.

SITUATION WTD—BY A YOUNG LAWYER as teacher or clerk in Spanish; knows English and typewriting. Address G 300, Tribune.

SITUATION WTD—TOURING CAR WITH driver, collecting, light delivery; salesmen and samples carried; city or country. Address E F 575, Tribune.

SITUATION WTD—FIRE FURNACE, CLEAN car, housework, anything after school. RAHE STUDENTS. Superior 5644.

SITUATION WTD—WATCHMAN, FIREMAN, janitor, elevator; 30 yrs.; ref. Address G 84, Tribune.

SITUATION WTD—YOUNG MAN, 30 YRS., ambitious, reliable, steady, position any kind of work. Address F 341, Tribune.

SITUATION WTD—HOTEL CLERK WITH the best of ref. Address F 133, Tribune.

SITUATION WTD—HARDWARE MAN, ability. Address B 333, Tribune.

Day and Contract Work.

SITUATION WTD — WINDOW WASHING, residence, apartments, or building; all work guaranteed. Phone Superior 6732-J.

SITUATION WTD—PAINTING, CAL. DECOrating; best wk.; very reas. Harto, Armitage 4693.

Situations Wanted with Investment.

SITUATION WTD—EXP. BKKPR. AND OFfice man has $500 to inv. with services; A1 refs. Address F 505, Tribune.

SITUATIONS WANTED—FEMALE.

Bookkeepers and Clerks.

SITUATION WTD—TRANSLATION AND corresp. in English, French, German, Italian, Russian, Spanish desired; special terms for students. Mrs. M. Welland, 1350 Monroe.

SITUATION WTD—LADY AS CASHIER OR checker, in hotel or restaurant; exper.; good refs. Address F 542, Tribune.

SITUATION WTD — EXP. SWITCHBOARD operator and office assistant; rapid, accurate; $18. Address G 451, Tribune.

SITUATION WTD—BKPR., YOUNG LADY, 3 yrs.' exp., h. s. grad.; draw trial bal., take chg. sm. off., includ. corresp. Kedzie 1810.

SITUATION WTD—GEN'L DETAIL CLERK, 5 yrs.' exp. head of order dept. auto concern. Address G 273, Tribune.

SITUATION WTD—SWITCHBD. OP., GENL. off., ledger clerk; 6 yrs.' exp. Linc. 7550.

SITUATION WTD—BY A1 BOOKKEEPER and stenog.; 10 yrs.' exp. Kedzie 3911.

SITUATION WTD — ASST. BKKPR.; CAN handle small set; ref. Irving 4816.

SITUATION WTD — EXP. DICTAPHONE and multigraph operator. Columbus 4365.

SITUATION WTD — EXP. SWITCHBOARD operator and typist. Ph. Rockwell 7156.

Domestics and Cooks.

SITUATION WTD—COL. WOMAN, EXP. gen. wk., ½ day or day wk.; ref. Doug. 1693.

SITUATION WTD — COL. MAID, HALF days or laundry, where couple are employed; good refs. Douglas 4033.

SITUATION WTD—EXP. WOMAN COOK, white, pr. house work. Douglas 8032, call 9 to 5.

SITUATION WTD — SWEDISH WOMAN cook; gd. ref.; priv. fam. Address G 285, Tribune.

SITUATION WTD—GIRL TO WORK FOR room and board, eve. and mornings. Write to MISS ACKLEY, 2820 W. Adams-st.

SITUATION WTD — HOUSEWORK, BY NORwegian girl, newcomer, North or N. West Side; also work by the day. Ph. Arm. 1684-J.

SITUATION WTD—HSWK.; MIDDLE AGED lady; care children or lt. wk. 3238 Calumet-av.

SITUATION WTD — COL. HOUSEWORK. Phone Douglas 590.

SITUATION WTD—COL. GIRL, HALF DAYS good cook; refs. Yards 4408.

SITUATION WTD—KITCHEN OR LAUNDRY work; exp. woman. Blvd. 2583.

SITUATION WTD — EXP. COL. COOK, GEN hswk., maid, nurse. Victory 6360.

SITUATION WTD — FIRST CLASS COOK, middle aged Austrian. Buckingham 271.

SITUATION WTD — EXP. COOK; EXC. REF. G. E., 1121 Orleans-st., R. 115.

SITUATION WTD — AS COOK; GOOD REF. Prospect 718. 6349 S. Winchester. T. Shoka.

SITUATION WTD — EXP. COL. WOMAN, cook, ref. Ph. Boul. 8062.

SITUATION WTD — COL. GIRL, HSWK., room on place. Victory 8914.

SITUATION WTD—GEN. HOUSEWK.; COL. woman; refs. Boul. 8421.

SITUATION WTD—GEN. HOUSEWK. OR cooking; good col. girl. Boul. 6046.

SITUATION WTD — WOMAN, COL., GEN. housework; stay on place. Drexel 5129.

SITUATION WTD — GEN. HOUSEWORK col. Oakland 2457.

SITUATION WTD—COL. WOMAN, HOUSEwork; sleep home. Kenwood 9712.

SITUATION WTD COL. GIRL, GENERAL housework. Kenwood 5174.

SITUATION WTD—COL. GIRL, HOUSEWK. half days. Oakland 4468.

SITUATION WTD—HOUSEWK., HALF whole days; col. girl. Drex. 6094.

SITUATION WTD—GIRL, LIGHT HSWK. Gentile; moderate wages. Douglas 2390.

SITUATION WTD—MAID, LT. COL.; SMALL apt.; help with baby. Doug. 6165.

SITUATION WTD—COOK, DOWNSTAIRS work; good refs. Dorchester 2268.

SITUATION WTD — COL. WOMAN, GOOD cook. Douglas 7563.

SITUATION WTD — MIDDLE AGED WOMan, housewk., with baby pref. Dorch. 9084.

SITUATION WTD—GEN. HSEWK., CLEANing; col. Oakland 2037.

SITUATION WTD — HOUSEWK., HALF d ys; no Sund.; col. Vict. 5706. Holly.

SITUATION WTD—COL. WOMAN, HSWK., whole or ½ days, week; ref. Oakland 1482.

SITUATION WTD—WAGES $12-$16, IN PRI. fam. Swedish. Address H 395, Tribune.

SITUATION WTD—GEN. HOUSEWK.; COMP. Refs. Kenwood 9783.

SITUATION WTD—COL. GIRL, GEN. WK. ½ days, by week. Drexel 3405.

SITUATION WTD—GIRL FOR HOUSEWORK. MARY WAGNER, 248 W. 43d-st.

SITUATION WTD — COL. MAID, RMHOUSE or restaurant. Henderson, Vict. 5046.

SITUATION WTD — COOKING, SERVING, cleaning. Edgewater 3773.

SITUATION WTD—COL. GIRL, LIGHT housework; first class refs. Ent. 3788.

SITUATION WTD—PERS. MAID, GOOD ref.; sewer, packer. Lincoln 3621.

SITUATION WTD—GD. COL. COOK, WHOLE or ½ days; fam. or bach. apt. Oak. 7091.

SITUATION WTD—MIDDLE AGED WOMAN, gen. hswk. and cook; col. Drexel 7653-J.

SITUATION WTD — GEN. HOUSEWORK, col. woman. Phone Kenwood 8088.

SITUATION WTD—COL.; MOTHER'S HELPer and nursing; exp. West 6547.

SITUATION WTD—RELIABLE COL. WOMan; housewk., day or week. Boul. 4798.

SITUATIONS WANTED—FEMALE.

Domestics and Cooks.

SITUATION WTD—AT ONCE, SPLENDID cook, neat, in refined family; home more than big pay. 820 Bowen-av. Phone Oak. 5484.

Hotels and Restaurants.

SITUATION WTD — TO TAKE CHARGE and care of apartment or rooming house, by reliable woman; A1 ref. 1942 North Park-av., 1st. Phone Diversey 2684.

SITUATION WTD—WAITRESS; EXP.; COL.; neat appearance. Doug. 6716.

SITUATION WTD — WAITRESS; EXP., light col.; neat appearance. Doug. 7431.

Housekeepers and Caretakers.

SITUATION WTD—SUPERIOR PERSON, CAPABLE of taking full charge of home; business people preferred. Address J E 347, Tribune.

SITUATION WTD—AS HOUSEKEEPER FOR bachelor or widower in nice apt. or home; unincumbered; 33 yrs. old; refs. exch. Address E 585, Tribune.

SITUATION WTD—WOMAN WITH DAUGHTER employed wishes to do housework in refined Protestant home. 1305 W. Chicago-av., 2d floor.

SITUATION WTD—HSKPR. HIGH GRADE home; exp. cook and manager; Protestant; references. Address H 202, Tribune.

SITUATION WTD—MOTHER WITH YOUNG child desires room and board in exchange for managing of home. Midway 8811.

SITUATION WTD—BY LADY IN MOTHERless home where other help is kept. Address E 177, Tribune.

SITUATION WTD—AS WORKING HOUSEkeeper by reliable woman. Ph. Bev. 2077.

SITUATION WTD—HSKPR., OUT OF TOWN pref.; ref. Address D 567, Tribune.

Dressmakers and Seamstresses.

SITUATION WTD—FIRST CLASS FRENCH dressmaker by day, dresses, gowns, and wraps; ref. Sheldrake 2041, evening.

SITUATION WTD — MENDING AND REpairing in priv. home. Address C 146, Tribune.

SITUATION WTD — LADIES' DRESSES, eveng. gowns, reline coats, repair furs. Dorchester 3577.

SITUATION WTD—DRESSMKG. REMODLG. design.; guar.; $5. Hyde Pk. 1074 aft. 7 p.m.

SITUATION WTD—EXP. DRESSMKR., DEsign., remodel. $5 day. Hyde Park 4747.

SITUATION WTD—DRESSMKR., EXP., FOR stout people; home or out. Doug. 5874.

SITUATION WTD — DRESSMKR. AT HOME or out.; refs. Drexel 7167.

SITUATION WTD—COMP. COL. DRESSMAKer, home or out; wk. guar. Drex. 3138 J.

SITUATION WTD — MEND. ALTER; comp. seamstress. Edge. 7590.

SITUATION WTD—EXPERIENCED DRESSmaker; ref.; by day. Kenwood 10328.

SITUATION WTD — SMART FROCKS, EVEning gowns, remodeling ref. Normal 7980.

Nurses and Governesses.

SITUATION WTD—SPECIAL INFANT'S nurse will take care party traveling or companion, now or Jan. 1; best city, ocean, coast refs. Edge. 4293.

SITUATION WTD—NURSE, PRACT., ENG., exp., refs.; city, suburbs, or will travel. Prospect 3573.

SITUATION WTD — BY COMPETENT AND congenial nurse with 10 yrs. practical experience. Call Buckingham 368.

SITUATION WTD — PRAC. NURSE, INTELLIG., good seamstress, care for old cple. or lady; go south; ref. exch. Ph. Weil. 7670.

SITUATION WTD—INFANT'S NURSE; BEST refs. Phone Vincennes 777.

SITUATION WTD—PRACT. INF. NURSE, $22 a week; best of ref. Oakland 4628.

SITUATION WTD—INFANT'S NURSE; EXP.; ref.; N. S. pref. Address F 207, Tribune.

SITUATION WTD—NURSE, BY DAY OR night, with ref.; hosp. trained. West 2164.

SITUATION WTD — EXP. CHILDREN'S nurse. Tel. Austin 2358.

SITUATION WTD—NURSE WILL TAKE OLD people in own home; pleas. sur. Drexel 4752.

SITUATION WTD—NURSE, AGE 39, CARE of eld. invand. assist; refs. Welling. 4790.

SITUATION WTD — PRACTICAL NURSE; care of invalid or elderly. Ken. 1749.

SITUATION WTD — EXP. NURSE, OPEN for engagements. Sunnyside 7774.

SITUATION WTD—TRAINED NURSE, CHILdren, invalid; refs.; res. Sup. 8662.

SITUATION WTD — EXP. NURSE, HOSP., priv. or children. Diversey 5634-J.

Laundresses and Day Work.

SITUATION WTD—FIRST CLASS LAUND'S, white, desires position. Address G 413, Tribune.

SITUATION WTD—LAUNDRESS, A1; REL.; day work; for particular people. Wellington 6442-J.

SITUATION WTD—SWEDISH WOMAN, laundry wk. or cleaning by day. Went. 8716.

SITUATION WTD — BUNDLE WASHING carefully done. Prospect 1646.

SITUATION WTD — BUNDLE WASHING. Call after 4, Diversey 6454.

SITUATION WTD—LAUNDRESS OR CLEANing by the day. Call Drexel 98.

SITUATION WTD — COL. LAUNDRESS wants work by day or bundles. Div. 5369.

SITUATION WTD — WHOLE OR ½ DAY, laundry or cleaning. Ph. Dor. 8720.

SITUATION WTD — HOUSE CLEANING, laundry, bundle wash.; ref. Boul. 4206.

SITUATION WTD — BY DAY OR WEEK. Call Kenwood 5763.

SITUATION WTD—LAUNDRY, CLEANING, Wed., Thur., Fri. Victory 8671.

SITUATION WTD—LAUNDRESS OR CLEANing by day. Address G 291, Tribune.

SITUATION WTD—COMP. COL. WOMAN, laundry or cleaning. Superior 9742.

SITUATION WTD—GERMAN WOMAN, laundry, cleaning by day. Oak. 4965.

SITUATION WTD—EXP. WHITE LAUND'S. Mon., Tues., Wed. Oak. 3172.

SITUATION WTD — LAUNDRESS; SWED.; or cleaning. Address B 280, Tribune.

SITUATION WTD — LAUNDERING, ON place or bundles taken home. Norm. 1916.

SITUATION WTD — EXP. GERM. LAUNdress; day work. Lincoln 7649.

SITUATION WTD—LAUNDRESS, CLEANING by day. Douglas 4511.

SITUATION WTD — EXP. LAUNDRESS, cleaning; S. S.; white. Douglas 2354.

SITUATION WTD—COL.; CLEANING, LAUNdry, by day. Call West 6547.

SITUATION WTD — LAUNDRESS; HALF days, whole or week. Ref. Yards 3059.

SITUATION WTD—COL.; LAUNDRESS OR cleaning; day or week. Calumet 3294.

SITUATION WTD—WHITE; LAUNDRY, cleaning or hswk.; hour or wk. Sup. 9719.

SITUATION WTD—CLEANING, 3 DAYS IN week. Drexel 8292.

SITUATION WTD — RELIABLE COLORED laundress or house cleaning. Victory 4406.

SITUATION WTD—BY RELIABLE LAUNdress; white; day work. Ph. Dear. 6163.

Stenographers, Typists, Etc.

SITUATION WTD—STENOGRAPHER AND secretary, 6 years' exp., legal, etc.; small office pref.; references; age 26. Address G 287, Tribune.

SITUATION WTD—BY EXPERIENCED STEnographer, accustomed to general office detail, capable and not afraid of hard work. Address A 416, Tribune.

SITUATION WTD — AS BEGINNING stenographer, with good speed; good typist and speller; neat appearing; sal. fair. Phone Kildare 5726.

SITUATION WTD—SECRETARY TO EXECUtive, expert stenographer, correspondent, and bookkeeper, linguist; exceptional references. Address G 329, Tribune.

SITUATION WTD—STENOG., EXP., CAPAble taking full charge office. Lafayette 4640.

SITUATION WTD—TYPIST, TEMPORARY or home work. North or Northwest Side preferred. Address G 75, Tribune.

SITUATION WTD—TYPEWRITING DONE AT home; copy work a specialty. Address C 134, Tribune.

SITUATION WTD—EXPERIENCED TYPIST; good education; references furnished. Phone Normal 6900.

SITUATION WTD — STENO., GEN. OF. WK. 5 yrs. ex., rapid, accurate, reliable; $25-$30. Kedzie 673.

SITUATION WTD — EXP. STENOG., INDEpendent correspondent, capable taking chg.; nominal salary. Van Buren 1540.

SITUATION WTD — STENOGRAPHER; 3 yrs. exp. Normal 7287.

SITUATION WTD — SECY.-STENO.; A1; 6 yrs. tech. exp.; H. S. grad.; $25. Nev 5482.

SITUATION WTD — STENO. AND TYPIST desires work at home. Ph. Garfield 6935.

SITUATION WTD—STENO.; 5 YRS.' EXP.; knowl. bkkpg.; best refs. Harrison 9437.

SITUATION WTD — STENO.; EXPERIenced; $18. Call Stewart 1743.

SITUATION WTD—H. S. GRADUATE; 3 yrs.' experience; $25. South Shore 800.

SITUATION WTD—EXP. STENOG.; PART time or ½ days. Address E 324, Tribune.

SITUATION WTD—EXP. STENOGRAPHER, temporary or permanent. Kedzie 6739.

SITUATION WTD—EXP. TYPIST; GOOD educ.; ref. furn. Ph. Normal 6900.

SITUATION WTD—STENOGRAPHR., 8 YRS.' experience. Canal 5882.

SITUATION WTD—STENO.; A1 OFFICE woman; educated exp. Dorchester 1790.

SITUATION WTD—EXP. GEN. OFF. WK.; steno., some bkpg. Ph. Armitage 4441.

SITUATION WTD — EXP. STENOG. AND office assistant. Columbus 2704.

SITUATION WTD—COMPETENT STENO.; 7 yrs.' exp.; H. S. ed. Address F 534, Tribune.

Miscellaneous.

SITUATION WTD — LIGHT COL. GIRL; club, washroom, waitress, or pantry. Boulevard 5854.

HOME WORKERS' SERVICES.

HEMSTITCHING, BUTTONS, PLAITING. AUWERDA, 1155 N. Clark. Sup. 3341.

WANTED—MALE HELP.

Stores and Offices.

ACCOUNTANTS — JUNIORS—BY WELL known firm of certified accountants; previous public experience unnecessary, bookkeeping experience and completion of accounting course essential; permanent connection on accounting staff at Rockford, Ill. Reply fully, stating also minimum salary. Address J E 180, Tribune.

ADDRESSERS. MUST BE good writers. Apply Mr. Weston, 3d floor, 1300 W. Jackson.

WANTED—MALE HELP.

Stores and Offices.

ADDRESSERS,

Longhand, to work from typewritten cards. Lester Rose Co., 751 Ayres-ct.

BOOKKEEPER — CAPABLE OF TAKING charge full set books; also to make own monthly balance sheets and statements; give full information about experience, ability and salary expected. Address G 314, Tribune.

BOOKKEEPERS—[2]; MUST BE ACCURATE and able to take trial balance on accounts receivable; state age, experience, and lowest commencing sal. Address T L 531, Tribune.

BOOKKEEPER—AS ASST. CASHIER, WITH bond cage experience; salary $150; state age, experience, and references. Address T J 553, Tribune.

BOOKKEEPER—STATE EXPERIENCE AND give phone no. Address G 309, Tribune.

CASHIER.

Experienced young man in fruit and produce business; Jewish preferred. Address J E 197, Tribune.

CLERK — SHIPPING, EXPERIENCED; state age, whether married or single and give reference; salary to start, $25 weekly. Address T N 56, Tribune.

DEMONSTRATORS—EXPERIENCED MEN to demonstrate toys in dept. stores; give experience and phone number. Address T J 548, Tribune.

HOTEL CLERK—MIDDLE AGED, FOR small hotel; must have local ref.; $70 per mo., room and board. Address G 453, Tribune.

H. S. GRAD. — FOR ACCT. DEPT.; GIVE age, exp., and sal. Address F 531, Tribune.

MAN—MIDDLE AGED, FOR NORTH SIDE bank; experienced in keeping stock rm. and with some knowledge of printing; state age, experience, and salary expected. Address J E 203, Tribune.

MAN—YOUNG, BRIGHT, ACTIVE, ABOUT 18; good chance for advancement; must live on North Side. Lincoln Trust and Savings Bank, 3936 Lincoln-av.

MAN — YOUNG, 17 YEARS; GOOD AT figures, cost experience preferred; living North Side; state age, experience, salary. Address T L 529, Tribune.

MAN—YOUNG. HILL CLOTHES, 31 AND 33 S. Dearborn-st.

MEN—A FAST GROWING CONCERN HAS several openings along various lines for young fellows full of pep. If experienced state same in detail, also advise if capable of operating a typewriter, give age and salary desired. Address F 407, Tribune.

MEN—YOUNG, EXPERIENCED IN OFFICE work; good penmen. Also typist, accurate with figures. 29 E. Madison, Room 808.

ORDER FILLER AND SHIPPING CLERK—Experienced, for wholesale jewelry house. 411 S. Wells-st., 2d floor.

SALESMAN—HAT; ONLY EXPERIENCED need apply. YONDORF CLOTHING CO., Van Buren and Halsted.

STENOGRAPHER — GOOD PENMAN AND figurer to assist long hand billing; good future. State age, experience, salary. Address G 465, Tribune.

TIMEKEEPER—JUNIOR, TO ASSIST ON tailor shop pay roll; coupon system. Apply STRAUS BROS., 1027 W. Van Buren.

WINDOW TRIMMER AND CARD WRITER—Experience in large department store necessary; steady position at $50 per week to the right man; submit samples of work, with record of experience. J. F. STAMPFER CO., Dubuque, Ia.

YOUNG MAN,

High school commercial graduate or college commerce student for cost and production records in a knitting mill; experience in this or similar industries desirable; position will develop apace with the man. Address T F 118, Tribune.

Executives and Managers.

MANAGER SHIPPING DEPARTMENT.

Young man not over 35, who has had at least 2 years' experience in a large mail order shipping department. Executive experience as manager or assistant manager of such a department would be desirable. Position is with one of the oldest and largest mail order houses in America, with a shipping force of 300 or more and the remuneration will be according to the experience and ability of the man selected. Traffic experience is desirable. Write in detail, giving age, whether married, present salary and a complete history of your experience. All replies confidential and will be returned if requested. Address J E 349, Tribune.

CREDIT MANAGER—LARGE CORPORATION requires the services of a thoroughly trained Credit Manager with Wholesale Grocery or Packing House experience, having diplomacy and ability to carry out well defined policies, covering a large field of operation by salesmen collectors. Position will eventually lead to executive head of department and entire supervision of domestic and foreign credits. State age, which should be 35 to 45, and salary expected. All replies considered confidential. Address A. W., Box 971, Buffalo, N.Y.

MEN.

High grade men of good character, strong personality, for DISTRICT MANAGERS. Only men who have a successful record of results and are accustomed to earning $10,000 a year or more will be considered. This is an unusual opportunity for men of good character who can qualify to connect with a national organization. Phone Harrison 1294 for appointment, or address T K 51, Tribune.

REAL ESTATE MANAGER.

We want a Manager for our Subdivision Dept. who can organize for and handle at least 6 good Sales Mgrs.; also be able to build a Sales Force for his Sales Mgrs. This is a real man's job with hard work. Salary and overhead basis. This is an opportunity for real money. Ref. required. Resident of Chicago for at least 3 yrs. 30 to 40 yrs. of age. All replies strictly confidential. Address S P 378, Tribune.

EASTERN CORPORATION CONTEMPLATES opening new territory in middle west; opportunity for high grade man with sound financial standing and executive ability, to become connected with a successful concern; write for details. A. C. TEETS, La Salle Hotel, Chicago, or appointment by telephone after Nov. 21.

MAN — TO TAKE CHARGE OF SHOPS EMploying about twenty cabinet makers, finishers, upholsterers, and mattress makers; must be experienced in meeting customers requiring repair and upholstering work. Address giving experience and qualifications. ROBERT KEITH FURNITURE AND CARPET CO., Kansas City, Mo.

SALES MGR. — FOR CHICAGO DISTRICT; must be able to organize and handle large sales force; bank and business references required; unlimited earnings; general manager now in city to arrange interview. Address G 506, Tribune.

MANAGER—FOR RETAIL MARKET; MUST have experience along these lines and be able to furnish very best references; state age, experience, and salary. Address T J 550, Tribune.

Boys—Office and Factory.

APPRENTICE—BOY OVER 16 YRS. OF AGE to learn litho. transfer trade; good opportunity to learn a first class trade. Address T F 117, Tribune.

BOY—15 TO 16 YEARS, GENERAL WORK in office and shop; must be strong, neat appearing, have good handwriting and come well recommended; excellent chance to learn good trade; salary $10. Apply before 9 a. m. Tuesday or Wed., 903 S. California-av.

BOY FEEDER,

with some knowledge of case; steady. Apply Printer,
CHICAGO BEACH HOTEL,
51st and Cornell-av.

BOY—NEAT APPEARING, 18, ASST. SALESman; good advancement. Apply after 2 p. m. POWERS, 323 S. Wabash-av.

BOY — WIDE AWAKE, FOR PRINT SHOP. The Hokanson Co., 622 W. Lake, 6th floor.

BOY—FOR ERRANDS, STRONG AND bright. 29 E. Madison, Room 808.

OFFICE BOY—16 TO 7, FOR GENERAL work in adv. dept.; permanent position. Apply 7:30 a. m. Tuesday. National X-Ray Reflector Co., 235 W. Jackson-blvd.

Professions and Trades.

ASSISTANT TEACHER OF BOOKKEEPING—In leading business college; good chance for advancement. Address T L 532, Tribune.

ASSIST.—COMP. IN PHOTO STUDIO. Carlson Studio, Elgin, Ill.

AUTOMATIC WATER HEATER REPAIR Man—1st class; must be licensed plumber; salary depends on man. Apply Tues., about 10 a. m., at 527 S. Dearborn.

AUTO TRIMMER—APPLY ERO MFG. CO., 753 W. Jackson-blvd.

BOILERMAKER—WHO IS ABLE TO DO electric welding. Must give good references. Address G 467, Tribune.

BRICKLAYERS—TUESDAY MORNING, ASHland and Wellington. WM. HAMMERSTROEM.

WANTED—MALE HELP.

Professions and Trades.

BRICKLAYERS— At 4137 N. Troy-st.

BUSHELMAN,

Experienced; steady position; good salary. Apply Superintendent's Office, 4th floor.
HILLMAN'S,
STATE AND WASHINGTON-STS.

BUTCHER—GOOD BACK ROOM MAN FOR high class meat store; must be a capable frankfort and wiener sausage maker. Write or wire The United Meat Stores, Watseka, Ill.

CANDY MAKERS AND hard good helpers. National Candy Co., 329 W. Superior-st.

CANDY MAKER—STEADY WORK YEAR round; $40 a week. Apply Century System of Bakeries, 115 N. Chicago-st., Joliet, Ill., or tel. Joliet 79.

CANDY MAKER—WHO CAN MAKE HIGH grade goods; start immediately; permanent; give reference and salary. Address T N 380, Tribune.

CARPENTER—FIRST CLASS MAN ON INside work. Apply The Midway Gardens, 60th and Cottage Grove-av.

CHAUFFEUR — EXPERIENCED, WHITE, for 6 ton truck; one who is willing to work; must furnish references; state experience, salary expected. Address T L 598, Tribune.

CHAUFFEUR — PRIVATE; THOROUGHLY exp.; neat appearing. Address T N 556, Tribune.

CHIEF ENGINEER—FOR HIGH CLASS RESidential hotel in the city; must understand refrigeration, ventilation, electricity, as well as steam engineering; a man with hotel experience preferred. Address, with references, T K 100, Tribune.

CUTTERS—FAMILIAR WITH SHORT KNIFE. Atlas, 2100 S. Morgan.

DENTIST—WHITE, TO WORK ON COLored patients; salary or commission or both, or interest in business on contract; state age, experience, and school; answer by letter only. DENTIST, 3035 Indiana-av.

DENTIST — ALL ROUND LABORATORY man for priv. office. Address G 286, Tribune.

ENGINEERS.

The growth of our Telephone Engineering Division offers electrical engineers, particularly those with telephone experience, an opportunity to advance in the telephone field.

For further information call at our Employment Office.

WESTERN ELECTRIC CO., INC.,
48th-av. and 24th-st.

ENGINEER — LICENSED, STATIONARY, for wet wash laundry. Apply 1424 N. Wells.

EXPERIENCED AUTO RAdiator repairmen at once. Faber Schneider Radiator Co. 2317 S. Wabash.

FIREMAN—WHITE, MIDDLE AGED MAN, with engineer's license; must be experienced in handling Murphy furnace and Sterling boilers; night shift. Apply only Tuesday morning after 8 o'clock.
BAUER & BLACK,
41 W. 25th-st.

FURNITURE UPHOLSTERERS

for general repair shop. Apply 9th floor, retail.
CARSON PIRIE SCOTT & CO.

GORDON FEEDERS,

Experienced; steady work; good wages. Apply 2d floor,
THE REGENSTEINER CORP.,
Jackson and Racine.

GORDON FEEDER — THOROUGHLY EXperienced. H. C. FRISBEE & CO., 1124 Foster-av. Ph. Sunnyside 6010.

LINOTYPE OPERATORS, MONOTYPE KEYboard and Caster Men—Steady work; nonunion plant. Address G 306, Tribune.

LINOTYPE OPERATORS—DAY AND NIGHT; also night proofreader; union. AMERICAN TYPESETTING CORP., 123 W. Harrison.

MACHINIST—GENERAL, ONE WHO HAS had some punch press experience. Steady job, nominal salary to start, advancement if you make good. State salary wanted to start, age, and experience. Address T J 542, Tribune.

MAN—THOROUGHLY EXPERIENCED, TO take charge of feather pillow factory now in operation in New Orleans. State salary expected and furnish refs. Address K K 37, Tribune.

MAN—TO TAKE COMPLETE CHARGE OF our repair department and do phonograph and motor repairing; must be familiar with every angle of the repair business. COLE & DUNAS MUSIC CO., 54 W. Lake-st., Rm. 300.

MAN—YOUNG, FOR LIGHT WORK IN WIRE shop; good pay.
ADAM ZISKA, 439 S. Clark.

MASON FOREMAN—EXPERIENCED, TO take complete charge of large job in Chicago. Address T C 388, Tribune.

MECHANICS—EXPERIENCED MOTOR MEchanics only need apply. SANDOW MOTOR TRUCK CO., 2916 W. Lake.

MECHANIC—TO CARE FOR LIVERY CARS. Call Lake View 901. Mr. E. J. Martin.

MECHANIC—FIRST CLASS ALL AROUND man. 30 N. Curtis-st.

MONOTYPE CASTING MACHINE RUNNERS—Experienced on copy display and leads and rules; nonunion. Apply R. R. DONNELLEY & SONS COMPANY, 731 Plymouth-ct.

PLUMBER—GOOD; OPEN SHOP. BARRETT HARDWARE CO., Joliet, Ill.

PRINTERS—WE HAVE POSITIONS TO OFfer first class men who desire permanent situations as hand compositors, stonemen, linotype operators.

MONOTYPE OPERATOR

To replace men who went out on strike Oct. 1. Good wages, excellent working conditions; open shop. Write Racine Employing Printers' Association, 470 College-av., Racine, Wis.

PRINTING ESTIMATOR.

Wanted, experienced estimator on catalogs, booklets, etc., capable of waiting on customers, following orders through plant, and generally assisting sales manager. Inquire 9th floor.
PRINTING PRODUCTS CORP.,
Polk and La Salle-sts.

400.
CARPENTERS.
OPEN SHOP.
WAGES $1.00 PER HOUR.
Conditions as per
JUDGE LANDIS
AWARD.
Report any time today or tomorrow with tools, ready to work, at office of
EMPIRE CONSTRUCTION CO.,
32 S. Canal-st.
Citizens' Committee for Enforcement of the Landis Award.

PRINTERS—COMPOSITORS, EXPERIENCED on catalog makeup, job, tariff, and book makeup; also experienced man for foundry lockup; nonunion. Apply R. R. DONNELLEY & SONS COMPANY, 731 Plymouth-ct.

PRINTER—TO HANDLE MILLER FEEDER; some composition. HOKANSON CO., 622 W. Lake-st.

PRINTER—JOB; RAPID, ALL AROUND man. Apply 732 Sherman-st.

WANTED—MALE HELP.

Professions and Trades.

RADIATOR REPAIR MAN—EXPERT; A1 only need apply. AEPINUS MFG. CO., 2601 Cottage Grove-av.

SKILLED MECHANICS, ANY TRADE, TO take charge of vulcanizing shops; exp. unnecessary; good wages; 75%. Baffetti Vulcanizer System, 917 Washington-blvd.

SOLDERER — WITH TINNING EXPERIence; only first class need apply. 1225 School-st.

SHOW CARD WRITER,

Experienced; steady position; good salary. Apply Superintendent's Office, 4th floor.
HILLMAN'S,
STATE AND WASHINGTON-STS.

SPORTING EDITOR—MUST BE LIVE WIRE. One who understands news bureau and promotional work preferred; state references and salary expected first letter. Address G 313, Tribune.

UPHOLSTERERS—MUST BE A NO. 1 ON new work; top wages paid. Apply 3226 Seminary-av., near Belmont.

UPHOLSTERER — FIRST CLASS, ON FURniture and mattresses. 5438 N. Clark.

WANTED—20 BRICKLAYERS
in Saginaw, Michigan.
Good Wages.
SPENCE BROS.,
Brewer Arcade,
Saginaw, Michigan.

Pharmacists.

FULL REGISTERED pharmacist to take charge of prescription department. Apply 10th floor, employment office.
ROTHSCHILD & COMPANY,
State, Jackson & Van Buren.

Farm and Garden Help.

MAN — CAPABLE, FOR GENERAL FARM work, unmarried; must be neat and tidy; must know how to handle horses and machinery and to milk; Protestant American, Scotch or Canadian preferred; farm near Chicago. Address S F 431, Tribune.

Salesmen, Solicitors, Etc.

ADVERTISING MAN — TRADE JOURNAL; exp.; must have record. Address G 76, Tribune.

ACCIDENT-HEALTH SALESMAN—WHOLE, part time; Ill., Ind., Chicago General Accident Co., 64 E. Jackson-blvd.

ADVERTISING

or Specialty Salesmen. 2 for city; per., remunerative. 3101 N. Kedzie-av.

AMBITIOUS SALESMAN.

Young single man, preferably one experienced in selling advertising, printing or engraving or with agency experience. Must be a fighter. Write fully and state starting salary expected. Address T L 599, Tribune.

AN OPPORTUNITY TO BECOME A FIRST CLASS SALESMAN.
WE ARE STARTING A NEW COURSE OF TRAINING FOR MEN WHO WANT TO BECOME SALESMEN. THIS BUSINESS WILL PAY YOU FROM $40 TO $60 A WEEK WHILE YOU ARE LEARNING. WE DO NOT GIVE YOU A LOT OF THEORY ON SELLING, BUT OUR SCHOOL IS CONDUCTED ALONG THE LINE OF PRACTICAL DEMONSTRATION OF HOW TO GET OUT AND SELL. THIS IS ONE OF THE BEST OPPORTUNITIES THAT HAS BEEN OFFERED A MAN TO GET A THOROUGH TRAINING IN SELLING. WE WANT TO GET IN TOUCH WITH BOOKKEEPERS, CLERKS, MECHANICS, CARPENTERS AND PLUMBERS—MEN WHO WOULD LIKE TO TAKE UP SELLING TO UTILIZE THEIR SPARE TIME. FOR FURTHER INFORMATION CALL RM. 847 FIRST NATL. BANK BLDG. ASK FOR SALES MANAGER, 9:30 A. M. TO 4:30 P. M. AND 6 TO 8 P. M.

ARE YOU LOOKING FOR YOUR OPPORTUNITY?
Here it is without a doubt. I have an opening for 5 live, wide awake men, about 25 yrs. old, with or without experience; will give you every assistance in making you a success. Come in and see MR. BUSBY, Room 847 1st Natl. Bank Bldg., 68 W. Monroe-st., 12 n. to 8 p. m.

AUTOMOBILE JUNIOR SALESMAN.

We have a splendid opportunity for a clean-cut young man able and willing to work hard and who has the best of references. Experience not necessary. The work will be selling in the western suburbs. Permanent position is open to the right man. Apply MR. LANCASTER,
DASHIELL MOTOR CO.,
Dodge Brothers Motor Vehicles,
2412 Michigan-av.

AUTOMOBILE SALESMEN. High class men only. R. C. Cook Co., 2258 Michigan-av.

AUTOMOBILE SALESMEN.

To sell Hudson and Essex; commission only; best location on the North Side. 3948 N. Robey at Irving Park-blvd. and Lincoln-av.

CANVASSERS — SUCCESSFUL, FOR A German newspaper; must be good German, good, steady workers; no others need apply. Call in person in a. m. Salary; no commission. 23-25 W. Illinois-st.

DISTRIBUTOR—FIRST CLASS, FOR 2 GOOD selling articles; big margin; a demonstration will convince the most stubborn buyer. We have obtained some wonderful results in other territory. See our representative, Mr. Riemer, at 1511 Mallers Bldg., 5 S. Wabash-av.

DISTRIBUTOR—LIVE, TO OPEN CHICAGO territory for a new and fast selling household article. Only those who can give references and have had past experience in handling canvassers wanted. Austin Sales Co., 452 Nicholas Bldg., Toledo, O.

EX-SERVICE MEN—50; STEADY WORK, good pay. Apply R. 1211, 538 S. Dearbn.

GENERAL SALES MANAGERS, NORTH SHORE SUBDIVISION,

FOR THE GREATEST REAL ESTATE SELLING PROPOSITION EVER PUT ON IN CHICAGO, MUST BE HIGH GRADE SUBDIVISION MAN THAT CAN SELL HIGH CLASS NORTH SHORE PROPERTY BACKED BY A REAL BUILDING CONTRACT. IF YOU ARE A PRODUCER AND CAN HANDLE MEN, ANSWER RIGHT NOW. ADDRESS P G 131, TRIBUNE.

JEWISH SALESMAN

of good personality, to represent the largest Jewish publishing house in the world. Publishing in English. Our work makes an appeal to all classes of Jews, and we can offer you exclusive territory and leads, with assurances of $100 to $125 weekly. Call 10 to 12 a. m., Room 606, 17 N. Wabash-av.

LIGHTING UNIT SALESMEN—
904 Security Bldg.

MAN — AS HOUSE SALESMAN WITH wholesale shoe experience; must know the trade; good starting salary, and results will bring rapid advancement. Address J E 83, Tribune.

MEN—$30 A WEEK
Polish, Bohemian, Italian and Russian speaking men; no experience. If you follow instructions you can make this money. Call 9 a. m. to 12 o'clock noon. Room 1821, 111 W. Washington-st. Ask for Mr. Morrison.

MEN—HUSTLERS, FOR SALES FORCE; clean cut; exp. unnec.; h. s., college students; city, out town, no r. e. or h. to n. Address B 279, Tribune.

MEN—HAVE OPENING FOR SOME LIVE young men on special house to house work satisfied with $32 to start; selling experience not necessary. Room 600, 443 S. Dearborn.

MEN—SEVERAL OF GOOD APPEARANCE for city selling positions; will train experienced men. 715, 68 W. Monroe-st.

MEN—2 YOUNG CATHOLICS, WITH SELLing exper. Call before 10 a. m. or between 5 and 6 p. m., Rm. 319, 117 N. Dearborn.

MEN—WE NEED 5 MEN FOR SPECIAL work to call on our customers. MR. McENERY, 4707 N. Western-av.

MEN—WE NEED 5 MEN FOR SPECIAL work to call on our customers. MR. DEBS, 6245 Normal-blvd.

MEN—WE NEED 5 MEN FOR SPECIAL work to call on our customers. MR. BARRY, 4750 Irving Park-blvd.

MEN—WE NEED 5 MEN FOR SPECIAL work to call on our customers. MR. MAJOR, 12 S. Kedzie-av.

MEN—WE NEED 5 MEN FOR SPECIAL work to call on our customers. MR. ALGER, 1002 E. 63d-st.

ONE MAN—
Who can successfully sell an educational service to executives; proposition is new; unique selling plan moves it quickly; earning possibilities $100 a week and up; successful applicant will be made salesmanager after 30 days in the field. Pres., 1124 Century Bldg.

REAL MONEY TO BE MADE WITH THIS LINE NOW—We can demonstrate an opportunity to make from $175 to $225 per week when you are capable and ambitious in selling; our proposition is one needed by the merchant today and the men now with us are cashing in on this need. We want men of good appearance, clean records, and within the ages of 25 to 55. All we ask of you is that you investigate us through Mr. Hough at the Hotel Brevoort Tuesday or Wednesday between 10 and 12 and 2 and 4. Out of town applicants, write.

REPRESENTATIVE—DESIRED BY EASTern jewelry manufacturer to cover retail trade in Chicago and adjacent territory. Man of experience preferred. Address K K 12, Tribune.

RETAIL COAL SALESMEN.

Can use several young men to sell coal; experience preferred, but not necessary; good opportunity for right men. 2455 Elston-av.

SALARY AND COMMISSION

Have opening for ten salesmen, full time; no exp. necessary; good salary and commission if you can make good; finest property in Chicago. Do not want men who are broke or must be financed, but can use you if you have clean record and will follow instructions faithfully. 1821 Conway Bldg., today and tomorrow, 9 a. m. to noon. Ask for MR. KENNEDY.

SALES MANAGER—CANDY; GIVE EXPERIence and references in first letter. Address T N 538, Tribune.

SALESMAN—EXP. MAN WITH TOURING car; bona fide leads; opportunity for live wire. 1100 State-Lake Bldg. DE VELLE.

SALESMAN—EXPERIENCED, FOR NEW specialty; refs. Address F 75, Tribune.

WANTED—MALE HELP.

Salesmen, Solicitors, Etc.

SALESMAN—HIGH GRADE, OF GOOD PERsonality and forceful address, who has the ability to get to and interview business executives and present a new, clean, meritorious service that has proven its value. This is a new line of work that is not affected by present conditions; meets with quick response from the heads of business, and has the unqualified indorsement of over 10,000 leading concerns. Sales average about $160, are made on first call, and our liberal commission arrangement provides a "go-getter" with unlimited earning possibilities. We give our men special training, which insures their success from the start, and we guarantee earnings of $100 the first week in the field. Ethical, dignified, and highly remunerative work for a clean cut salesman with brains and ability. We have an organization of 40 high class salesmen whose earnings range from $6,500 to $15,000 per year. We will only consider a man who can show good, consistent selling record—one who is aggressive, able to instill confidence, and willing to make the effort necessary to win success. To such a man who measures up to our requirements we offer an exceedingly attractive connection that is permanent and exclusive territory, which eliminates constant traveling. If you are open for immediate connection and can qualify as a high class specialty salesman, phone our Sales Mgr. for appointment, or, if out of the city, write us fully regarding your past record and experience. THE STEVENS DAVIS COMPANY, Chicago.

SALESMEN—THE MAN WE WANT DOES not often read these ads. But if you are sure that you can give satisfactory answers to all questions asked, show a reliable record as to honesty and character, we can use you. We will judge you not by past experience but by your personality and desire to forge ahead. The man we employ need not worry over money matters, for if you pass muster you are bound to succeed. ANDERSON HAMILTON, 619 Lumber Exch. Bldg.

SALESMEN — A WELL RATED ILLINOIS firm desires to increase by 2 its Chicago force; the business is established and growing. The men selected must be residents of Chicago, of clean record and able to stand prosperity. Previous selling experience is not essential, as ours is not a technical line; confidential; give phone in reply. Address T J 453, Tribune.

SALESMEN—[FOUR]—
This firm desires 4 energetic young men over 25 with inside selling or clerking experience. These men will be given OUTSIDE selling positions immediately with larger earnings and chance for promotion. We desire the 4 most ambitious young men in Chicago. Address T J 455, Tribune, describing yourself and giving phone number for appointment.

SALESMAN—A STEADY INCREASE IN THE volume of our business makes an especially attractive opening for a former business executive or salesman who has the necessary ability, standing, experience, and local references to fill this position with a well known Chicago house; your phone number will facilitate an interview. Address T J 599, Tribune.

SALESMEN — OUR MEN ARE FINDING business good, as we have a live wire proposition; experience unnecessary as we teach you how to sell by actual demonstration; you earn while you learn; look into this.
CHARLES SCRIBNER SONS,
20 W. Jackson, Rm. 404.
See Mr. Wackers, mornings.

SALESMEN—6, WITH OR WITHOUT PREvious selling experience; must live on the north or northwest side and be over 23 yrs. of age; a splendid chance for the ambitious man who is anxious to make big money in the near future. You can earn $75 to $150 weekly or more. Call Room 704, 79 W. Monroe-st.

SALESMEN,

Living west of California-av. and north of Diversey-blvd., to join a rapidly growing organization. A liberal income and established future assured to those who will work hard and who will do as they are told. Room 310, 123 W. Madison. Ask for MR. POOLE.

SALESMAN — HIGH CLASS, ANY LINE; investigate earning power, modern, scientific methods of book selling business; we teach you by actual demonstration; pay your expenses while learning and offer you the opportunity of making from $75 to $150 per week. Leads. Call 10-12, Room 910, 53 W. Jackson.

SALESMEN—A LARGE FIRM WITH ESTABlished trade requires the services of experienced salesmen, age between 25 and 40, for Mich., Ind., and Wis. Must be producers, capable of advancement. State experience, age, salary in first letter. Strictly confidential. Address T F 422, Tribune.

SALESMEN—TO SELL OUR COAL SAVING device, guaranteed to save 20%; indorsed by Chicago REAL ESTATE BOARD, ARCHITECTS, AND BUILDERS. 4,000 now in use in Chicago. Sold on monthly payments. We pay commissions in cash when you bring in the order. No advances. WOLFF COAL SAVER CO., 1330 W. Congress-st.

SALESMEN—SPEAKING ALL LANGUAGES; exp. or inexp.; to sell on com. basis bungalows, 2 flats, vacant; best plan ever offered. You are certain to make big money. Reliable organization. Call 8:45 to 11:45. Selling instructions from 9 to 10. 1709, 139 N. Clark-st. McDONNELL.

SALESMEN—10, LIVE, WHO ARE CAPABLE of making $400 per mo. selling new line of insurance. Must live west of Western-av., between Lake-st. and drainage canal. Only workers need apply. Live leads furnished. KILLEEN & MADER, 753 S. Crawford-av.

SALESMAN—YOUNG MAN OF ABILITY, reliability, endurance, and action, to train for selling leather belting for a prominent manufacturer; state age, education, reference, and telephone number. Address T K 75, Tribune.

SALESMAN— ELECTRIC HOME WASHING machine salesman who knows the trade and can represent manufacturer who wishes to secure dealers in large cities. Experienced high caliber man wanted. Address Box Y, station E, Toledo, O.

SALESMEN—SEVERAL, WHO DESIRE TO connect themselves permanently with an established organization, calling on merchants and mfrs. Earning power of those qualifying unlimited. Call Room 507, 145 N. Clark-st.

SALESMEN—WHO ARE LOOKING AHEAD and willing to work hard can make their plans with a concern manufacturing food products. We want real salesmen, not mere order takers. Ph. Canal 5612 for appointment.

SALESMEN WANTED—
If you are ambitious, if you are a self-starter, a go-getter, we have an opportunity open for you, which will lead to district managership. See MR. WILLIAMS, Rm. 412, 105 W. Monroe, from 12 to 1 and 4 to 6.

SALESMEN—WITH MERCHANDISE SELLing experience preferred; young or middle aged men, able to quickly build himself into a managerial position with responsible house; must be resident of Chicago and of good character; give phone. Address T J 502, Tribune.

SALESMEN—4 NEATLY DRESSED, SINGLE young men with house to house experience and good references to travel with manager; salary, commission and trans; leave town immediately. Apply Mr. Hinman, 107 S. Clinton-st.

SALESMEN—TO REPRESENT WHOLESALE tailoring house, direct to consumer; good proposition to willing workers. Big money.
W. D. SMITH & CO.,
833 W. Jackson-blvd.

SALESMEN—EXPERIENCED, WITH FOLlowing amongst high class retail trade, to carry high class line of infants' knitted outerwear; commission basis; side line considered. E., Room 508, 286 5th-av., New York City.

SALESMEN — LARGE CORPORATION DEsires the service of 2 young men who have sales ability. We will train you so that you are assured of a good income from the start. Apply W. L. PRICE, 62 E. Monroe-st.

SALESMAN — PREFERABLY WITH A CAR and experience in steel sheets and sheet metal products; Chicago city trade; good opportunity with old established house. Address T N 381, Tribune.

SALESMEN — 5 YOUNG MEN FOR CITY sales work. Apply Rm. 15, 6317 S. Halsted-st., from 9 to 11 a. m. or from 2 to 6 p. m.

SALESMEN—THE NEW YORK LIFE INSURance Co., 343 S. Dearborn-st., Room 810, has an opening good for $10,000 a year income. See MR. MacKAY or MR. McARTHUR.

SALESMEN—TO SELL OUR LINE OF Chillo wine and cordial non-alcoholic beverages in city and country. Chillo Co., 3956 S. State-st.

SALESMAN—GOOD OPPORTUNITY WITH manufacturer of men's fine grade felt hats. Commission basis. State experience. FEDERAL HAT COMPANY, Philadelphia.

SALESMAN—CAR PREFERRED; LARGE mfr. chewing gum; city trade; must be live wire, know the city retail trade; salary-com.; state full partic. Address G 449, Tribune.

SALES ENGINEER — BY A LEADING manufacturer of ice machines; must be experienced and competent; salary or commission. Address F 197, Tribune.

SALESMEN—HOSIERY AND UNDERWEAR, Ill., Ia. and Wis., calling regularly on retail dry goods stores, as a side line on commission basis. Address G 160, Tribune.

SALESMEN—FOREIGN MEN OF ALL NAtionalities capable of approaching their own people with the best saving investment proposition. MR. OLSON, R 1524, 127 N. Dearb.

SALESMAN — TO SELL LIGHTING FIXtures on 20% straight commission basis. Address T J 422, Tribune.

SALESMEN — JUST RECEIVED NEW IMported novelties. Call 12 to 5 p. m. MR. HERMANN, Rm. 1116 North American Bld.

SALESMEN—TELEPHONE, EXPERIENCED and inexperienced; good proposition; 4 men with ability. 1006 State and Lake Bldg.

SALESMEN—TO SELL BUILDING SPECIALties; exp. not nec. G. W. ANDREWS, 15 E Van Buren-st., Bldg. Material Exhibit.

SALESMAN—TO COVER LOCAL TERRItory selling dealers. Guar. salary $100 wk. rgt. man. The Richards Co., 200 5th-av., N.Y.

SALESMEN — TO SELL FORD CARS. Excellent opportunity for live men. Lawder, 69th-st., near State.

SALESMEN — TO CALL ON GROCERY trade holiday specialty; sells on sight; good commission. 1356 W. 21st-st.

SALESMAN — ACQUAINTED WITH DRUGgists and physicians; strictly commission. Address G 312, Tribune.

SALESMEN—CATHOLIC; ALL KINDS OF co-op.; $50 easily made. Apply after 4 p. m., 154 W. Randolph, R. 355.

SALESMEN—BEST PROPOSITION IN CHIcago for live wire; short interviews; immediate sales. R. 615, 435 S. Dearborn.

SALESMEN—SATISFIED TO EARN $30 week at start and with clean personality. Call 443 S. Dearborn-st. Rm. 210, 9-11:30.

SALESMEN—CANVASSERS TAKE ORDERS for my 3 pairs for $5 pure wool fashioned hose. Hosiery Mill Exchange, 438 E. 43d-st.

SALESMAN—FOR CITY; MUST FURNISH bond. Idaho Potato Distributors, 39 W. Adams.

SALESMEN—WHO ARE IN RIGHT WITH the drug trade. Call for attractive prop. J. E. M. Products Corp., 612 S. Canal.

SALESMEN—WITH EXPERIENCE SELLing honey. E. Meineke, 3852 N. Kenneth.

SALESMEN—WILLING TO TRAVEL; HIGH class proposition. 1405, 127 N. Dearborn.

WANTED—MALE HELP.

Salesmen, Solicitors, Etc.

Salesmen Wanted by a Million Dollar Company.

Read KARDEX "ad" in the Saturday Evening Post, November 12th issue. Selling experience not necessary. Call or write for free booklet, "Your Opportunity."
W. R. Longshore,
233 Railway Exchange Bldg., Chicago.

SALESMEN—FOR THE MOST ATTRACTIVE AND PROFITABLE VACUUM CLEANER PROPOSITION IN THE COUNTRY. CALL BEFORE 10 A. M. TODAY AND SEE MR. BAILEY, ROOM 428 LINCOLN BLDG., COR. LINCOLN AND BELMONT-AVS.

SALESMEN—2, TO TRAVEL, WHO CAN sell a high grade specialty to the important department, music, and sporting goods stores. The season is now on. The salesmen we want must be able to present our proposition intelligently and know how to cooperate with the buyer. The line we offer is not easy to sell, but it does sell when correct methods are used. We are ready to start the right men at once. For appointment call Calumet 466, or address F 525, Tribune.

SALESMAN—WHO CAN APPROACH BUSINESS MEN; ONE THAT IS CAPABLE OF GETTING RESULTS ON A VERY HIGH CLASS ARTICLE. THE CONNECTION IS A PERMANENT ONE. OUR ENTIRE ORGANIZATION AVERAGES MORE THAN $100 WEEKLY. COMMISSION, WEEKLY BONUS, AND TRAVELING EXPENSES. REFERENCE REQUIRED. CALL HOURS 10 TO 12 AND 2 TO 4. 590 OLD COLONY BLDG., 407 S. DEARBORN-ST. ASK FOR MR. TALMAN.

SALESMEN—SEVERAL; TO THE MAN who wants to make big money and will work hard there is a big opportunity with one of the largest motor truck companies in Chicago; motor truck experience unnecessary; will give complete instruction; main requirements hard work and neat appearance. Address T J 523, Tribune.

SALESMEN — STEADY AND RELIABLE men to sell the best accident and health policies on earth; complete protection for $12 annually; $1 monthly; all classes; experience not necessary, as we start you right and at once; work with us and your future is assured. R. F. Morenus Manager Merchants' Life and Casualty Co. Room 1324, 202 S. State-st.

SALESMEN—COMPETENT, TO DELIVER and collect for portraits and frames [orders previously taken], out of city position worth $10 to $20 per day to right man on commission basis; man with car given preference. Must furnish small real estate bond. See MR. PARKER, 1554 Ogden-av., cor. Madison, 2d floor, Suite 7.

SALESMEN.

You can make $10 to $15 daily with us after a two hour study of our product. Something that fits the present day needs of business men. A salesman will show you how to close orders. If you qualify, the connection will be permanent. Phone Superior 7900 for appointment.

SALESMEN—ARE YOU PROFITABLY EMployed? Well established manufacturer of complete line high quality popularly priced trucks has attractive city sales proposition for few high class experienced salesmen; a chance for workers to make money; give experience and references. Address J E 69, Tribune.

SALESMEN,

Part or full time, to sell the most popular life insurance contract written by the best and livest company in the field; only high grade men considered; no previous experience necessary; commission basis. BANKERS LIFE CO., 20 East Jackson-blvd., Suite 1303.

SALESMAN—IF YOU ARE A REAL ELECtrical supply salesman, can show a successful and satisfactory record in Chicago, are ambitious, enthusiastic, and looking for an opportunity which will lead to bigger things if you measure up, phone Main 4820 for appointment.

SALESMEN—$520 PER MONTH, 2 HIGH grade salesmen for Chicago territory wanted. Above amount easily made with only one sale a day. If you can handle a sales force we have an excellent future for you. Full training in our selling methods. H. E. OLSON, 1603 S. Michigan-av.

SALESMEN — A HOUSE OF NATIONAL reputation desires the services of a real salesman, who is thoroughly posted on cooking oil and shortening compound and well acquainted with Chicago trade. In replying give age, size, and detailed report of past experience. Address T L 530, Tribune.

SALESMEN — RESPONSIBLE MEN OF large acquaintance, capable of selling real estate mortgage investments, can secure unusual opportunity with responsible firm now in process of organization. We have three openings. Address T J 99, Tribune.

SALESMEN—TWO GOOD WORKERS, TO travel Midwest States; common education, average intelligence; steady work; nothing to sell, carry no samples—and that $400 to $600 per month will not spoil; commission only. PHILLIPS, 37 W. Van Buren, R. 490.

SALESMAN — BY LARGE ROCHESTER house, live advertising salesman for Chicago territory; commission basis only, but offers splendid chance for future to man willing to work. Bastian Bros. Co., Rochester, N. Y.

SALESMEN — CAPABLE, EXPERIENCED; good appearance and references essential; permanent, in Chicago. We need real workers; $200 to $300 per month. MR. WRIGHT, 311, 35 N. Dearborn.

SALESMEN—TO COVER WESTERN TERRItory with a high grade of suit cases on a 10% commission basis. Write, stating experience and references, to JOSEPH FRIED & CO., 202 Camden-st., Newark, N. J.

SALESMEN—EX-SERVICE MEN, NEAT APpear., good educ., sales exp. unnecessary; staple product, used as adv. medium. See MR. BORDEN, Rm. 634, 122 S. Michigan, 6-8 p. m. only.

SALESMEN—WE WANT 10 LIVE WIRE salesmen to sell vacuum cleaners in Chicago and suburbs; leads furnished; our men now making $50 to $120 a week. Call 1010 Wrigley Building before noon.

SALESMAN — EX-SERVICE MAN, FORCEful, well dressed, who has sold merchants on road, Wisconsin territory; position will pay $100 a week and expenses; references. Mr. Craig, 1070, 508 S. Dearborn.

SALESMEN—TRAVELING, EXPERIENCED in novelty and jewelry line, with established territory and trade; big proposition for right man; none without established trade need apply. Address T J 562, Tribune.

SALESMEN — 3 MEN OF GOOD ADDRESS to canvass private homes for a fast selling household necessity; not sold in stores; money every night. Call after 10 a. m., Room 609 Union Bank Building.

SALESMEN—VACUUM CLEANER; SALARY, commission, to sell consumer through dealers, out of town. Clements Mfg. Co., 609 Fulton-st.

SALESMEN — EXPERIENCED SELLING lime, cement, etc., to contractors; give age, references, salary wanted. Address T N 382, Tribune.

SALESMEN — NEAT APPEARING MEN, living on So. Side, to sell savings life insurance plans for bank; high class men only. Tel. Midway 36. Mr. Blake.

SALESMEN—2 HIGH GRADE MEN, ACquainted with loop hotels and bars; salary and commission. Apply to WUNNENBERG, 820 N. Clark-st.

SALESMEN—5; BIG OPP.; 100% CO-OP.; leads furn., help to close; essentials, personality and expression; must be good; big money guar. National Club, 116 W. Madison.

SALESMEN — 10, CITY; LIVEST MERchandising proposition; sells grocery, del. markets, drugs, cigar stores, etc.; $25 day; easy. See MR. VORIS, 354 E. 71st.

SALES MGRS.—EXP., TO OPERATE RETAIL count. stores and conduct spec. adv. sale campaigns. R. 948 Marquette Bldg.

SOLICITORS—10, AT ONCE, TO SELL HIGH class dial face, all metal thermometer; good men can make from $1 to $20 per day; live wires only. Apply MR. BROWNING, 1150 W. Lake-st.

SOLICITORS—FOR SPECIAL WORK IN OFfices and residences; good salary. MILLS & MILLS, 53 W. Jackson-blvd.

SOLICITORS—MALE OR FEMALE. BURKE & CO., 2573 Lincoln-av.

SPECIALTY SALESMEN.

10 live men to sell an entirely new and unusual line on commission in Chicago. No competition. Should have experience selling drug, cigar, school, candy, and similar retail stores. Portfolio of intensity advertising campaign furnished. Write fully; $5 deposit required on samples. Address T F 116, Tribune.

SPECIALTY SALESMEN.

Salesmen to sell an entirely new and unusual line in Chicago on commission basis; no competition. Should have experience in selling supplies to restaurants, butchers, grocery stores, coffee shops. Call 9:30 a. m. to 12 noon. 1359 W. Chicago-av., second floor.

TERRITORIAL SALESMAN.
Exclusive Specialty Proposition.

Retails from $2,000 to $3,000; want man who can finance himself when backed by liberal commission proposition; opportunity to establish a business which has unlimited possibilities; easily a $10,000 proposition; state qualifications and experience. Replies held confidential. Address T N 464, Tribune.

THE WM. H. BRITIGAN ORGANIZATION will soon put on another BRITIGAN QUALITY property. I am organizing a sales unit to sell this property. Those who know the kind of property this organization sells will not miss this tremendous opportunity to make money. Come in and see me.
ROGER P. MINWEGEN,
846 First National Bank Bldg.
9 a. m. to 8 p. m.

Agents.

OUR KNIFE AND SCISSORS GRINDER sells on sight; one agent sold 43 in three days. Write Crawford Sales Co., Prairie Du Chien, Wis.

AGENTS — OUR HOLIDAY PROPOSITION now ready; big seller; everybody a prospect; big profits. Call at once, 117 N. Dearborn-st., Rm 720.

WANTED—MALE HELP.

Agents.

DISTRIBUTORS—LIVE, THROUGHOUT ILlinois, Michigan, and Wisconsin, to handle sales to dealers of wonderful new automobile device; saves 80% of repair bills; sells for $3.50; no competition and can be fitted to every car. GENERAL MANAGER, 1049 N. Ashland-av.

MEN AND WOMEN.

A business of your own. New, high class. Sell Dacia Pearls. Write for our big money Xmas proposition. The Dacia Company, Continental and Commercial Bank Bldg., Chicago.

AGENTS,

In and outside of Chicago, for fastest selling house to house Xmas novelty on market. Our salespeople making $35 daily. See MR. BAEHLER, Rm. 908, 20 E. Jackson.

AGENTS—MAKE $60 PER WEEK TAKING orders for suits and overcoats; made to retail at 3 prices only, $20, $24 and $28, made to order. House of Campbell, 456 S. State, Chicago, Ill.

MAKE $8-$10 DAY. SELL OUR 3-1 EXT. handbag. Low price. A grade. Big for Xmas. See us. 184 W. Washington, R. 408.

Miscellaneous.

MEN, SWEDISH, SCANDINAVIAN, OR GERMAN.

Interpreters and salesmen for real estate. Big opportunity to learn the business. Experienced or inexperienced. Call between 9 a. m. and 2 p. m., Room 314, 81 E. Madison-st.
ALLAN WIKMAN.

5 Swedish and German Men

Now employed, who want to make extra money in their spare time. Big opportunities are waiting for you here, and big money will be made simply by interesting your friends in our proposition. Call 6-8 p. m. Monday and Tuesday, Room 314, 81 E. Madison-st. MR. WIKMAN.

DO YOU WANT WORK?

We have recently purchased the subscription publication of Harper Bros.; want neat appearing men to call on our old customers and introduce new line; positively no canvassing; permanent positions. Apply Mr. Smalley, with P. F. COLLIER & SON, 1018 S. Wabash-av.

MEN — FOREIGN SPEAKING! YOUR knowledge of a foreign language can be used to your advantage in making money. If you speak French, Italian or Greek, get in on this opportunity by seeing MR. HARRY STRATEGOS, Room 847, First Nat'l Bank Bldg., 68 W. Monroe-st. 9 a. m. to 4 p. m. and 6 to 8 p. m.

IMPORTANT POSITION.

Open immediately; experience unnecessary; permanent, pleasant work, with opportunity for advancement; $200 a month; applicant must be over 30, unincumbered, and have at least high school education; A1 references required. MR. HOOVER, 58 E Washington.

2 YOUNG MEN

for special work; $100 to start; rapid advancement; high school preferred; age 20 to 30; experience unnecessary. MR. WIDNER, Rm. 715, 431 S. Dearborn-st., between 9 and 11.

TWO SINGLE MEN,

High school preferred, not over 30 yrs. old, for special sales work; $100 to start and advancement. Apply 9 to 11. Mr. Widner, Rm. 715, 431 S. Dearborn-st.

DAY WATCHMAN,

Must have 1st class reference. Apply 2d floor.
THE REGENSTEINER CORP.
Jackson blvd. and Racine-av.

USHER—NEAT APPEARING, middle aged man. Winter Garden, 214 S. State-st.

MAN—YOUNG, 18-21, EARNEST, AMBItious, willing to follow instructions, high school or college graduate, free to leave city; $1,500 to start; permanency, advancement. Address P N 421, Tribune.

MAN — OF INTEGRITY, WITH MILITARY service, not lower than first lieutenant, for work requiring tact and intelligence along military lines. State fully education and experience. Address G 455, Tribune.

WE HAVE A GOOD HOME FOR MARRIED Protestant couple, wife capable cook, husband give all or part time, garden, chickens, farming experience necessary; first letter. GEO. E. FULLER, Wheaton, Ill., R. F. D. 2.

MAN—YOUNG, 20 TO 27, UNMARRIED; must have h. s. education; college training preferred; position in sales dept. of large institution; salary good; promotion sure. Address T P 251, Tribune.

MAN—TO TAKE ENTIRE CHARGE OF REceiving and shipping, with wholesale shoe experience; fine opportunity for advancement. Address T N 527, Tribune.

MEN—2 SINGLE YOUNG MEN TO COLLECT on small installment accounts. Salary and commission. Bond required. Call between 9 and 10 a. m., Room 700, 431 S. Dearborn.

MEN—TWO; YOUNG; NEAT APPEARING; to travel with manager; experience unnecessary. Call Room 1104, 538 S. Dearborn before 9:30 a. m.

MEN—WITH LARGE ACQUAINTANCE TO sell suits to order, $27.50; 20% commission direct from wholesale house. W. D. SMITH CO., 833 W. Jackson-blvd.

MAN—YOUNG, AS ORDER FILLER IN A wholesale shoe house; must be experienced; good starting salary; fine opportunity for advancement. Address J E 82, Tribune.

MEN—TEN, YOUNG, TO DEMONSTRATE in homes; quick seller; we show how to make $5-$8 a day; no experience necessary. 53 E. 31st-st., 8-11 a. m. Mr. Soderling.

MAN—YOUNG, TO WORK IN STOCK OF wholesale dry goods firm to develop into road salesman; one experienced in this line preferred. Herrick Bros. Co., 184 S. Wells-st.

MAN—FOR CHAUFFEUR AND JANITOR and wife for cook and housemaid. Address T N 372, Tribune.

COLLECTORS—CATHOLIC; GOOD PROPOSItion. 58 W. Washington-st., Room 520. Hours 9:30 to 10:30 a. m.

MAN—YOUNG; FOR OUTSIDE WORK; NO experience necessary; expenses paid while traveling. Address D 482, Tribune.

STOCKMAN—FORD EXPERIENCED; PERmanent position; good future for right man. 6047 Cottage Grove-av.

Help Wanted with Investment.

Foundry Executive.

A foundry company of Indianapolis making gray iron castings needs the services of a man capable of serving as secretary and treasurer of the corporation, and possessing sufficient personality and selling ability to form and hold business connections for the company. He must be prepared to invest in the common stock of the corporation.
Address
H. FOUNDRY, P. O. BOX 638,
Indianapolis, Ind.

MAN—YOUNG, BRIGHT, WITH ADVERTISing experience, to take interest in growing mail order business; have $1,000 to $2,000 to invest in stock of Illinois corporation. Address T N 204, Tribune.

SALESMEN OF AB.; $100 NEC.; HANDLE own money; exc. rights; pat. sold to merch.; profit poss. unlimited. Address F 463, Tribune.

CHAUFFEUR—WITH $500; 1-6 INTEREST; good salary to start. Address J E 176, Tribune.

Employment Agencies.

MUTUAL OPENINGS.

Cost Clerk and Correspondent, loop	$22 wk.
6 General Office Clerks; no exp. nec.	$20 wk.
General Office Clerk, loop	$25 wk.
Salesman, mattress exp	Depends
Salesman, comforters, blankets, etc.	Depends
12 Salesmen, Specialty, comm. exp.	$40 wk.
Boys, 16 and over	$12-$15 wk.
Male Stenographer, loop	$25 wk.
Bookkeeper, loop	$150 mo.
Accountant, loop	$40 wk.

MUTUAL SERVICE CORP.,
1516 N. American Bldg., 36 S. State-st.

WE NEED

Advt. Mgr., Office Equip. $5,000-$7,000. Advt. Salesman, $3,000. Asst. Mgr. Curb stocks, $5,000-$7,000. Salesman, Corsets, $50-$70, comm. and exp. Salesman, Office Equip., $150 and exp. Salesman, Fuel Oils, able to drive truck, $35-$50. 3 Bkkprs., $35-$40. 3 Stenos., $30-$35. These must be filled first thing in the morning. Be in early. No registration fee.
BUSINESS MEN'S CLEARING HOUSE,
1408 Republic Bldg., State and Adams-sts.

EDITOR, HOUSE ORGAN EXP.	$ 224
Confidential Man; must be steno. and be graduate attorney; salary	$2,400-3,600
Asst. Sales Mgr., no exp.; be bkkpr.	110
3 Telephone Salesmen, experienced	50
2 Specialty Salesmen	Good salary
3 Stenographers	$100-$125
2 Clerks, genl. off. and R. R.	Good salary
Boys for office	$50-$75

VOCATIONAL BUREAU,
Room 1126 Consumers Bldg., 220 S. State-st.

OFFICE MANAGER, $175 TO $250; BOOKkeeper, $125 to $150; Ledger Clerk, $100 to $110; Stenographers, $100 to $130. See Van Allen.
SHEPHERD SERVICE,
451 Railway Exchange Building,
80 E. Jackson-blvd.

CLERK, R. R. DISBURSEM'T EXP.	$25 UP
Assistant cashier, bkpr. exp.	$35
Bookkeeper, cashier	$30
Stenographer, secty.	$30
M. C. B. clerk	$30

THE ASSOCIATED SERVICE, 5 N. La Salle.

SHIPPING CLERK, $125.

Northwest side, about 30 yrs. of age; must be thoroughly exp.; take full charge. GLADER AGENCY, 108 S. La Salle-st., Rm. 314.

COST CLERK, $30.

At least 5 yrs.' thorough cost exp. req.; 25-35 yrs. of age. GLADER AGENCY, 108 S. La Salle-st., Rm. 314.

6 CARPENTERS, MAINTENANCE AND new work; 4 laborers, 2 welders, 3 polishers and buffers, 2 coopers, diesetter, plumbers. American Agency, 30, 106 N. La Salle.

ENGINEERING AGENCY, INC.
Founded over a quarter of a century. 1662, 53 W. Jackson-blvd. Ph. Harr. 4056.

TECHNICAL AND COMMERCIAL MEN.
H. H. HARRISON & CO.,
19 S. La Salle-st. Suite 807.

MECHANICAL ENGINEERING GRAD.	$25
Asst. Sales Executive	$50

Chicago Business Personnel, 20 E. Jackson.

TYPIST-BILLER, $20; TYPIST, $15; BKPR.-stenog., $25 up; stenogs., $12 up; boys, $10 up. SANGER, 17 N. La Salle.

ENGINEER, NO. LIC.	STOCKKEEPER $18
Screw machine, $21	Auto washer $35

BUSCH AGENCY, 15 W. Randolph-st.

WANTED—MALE HELP.

Employment Agencies.

SENIOR ACCOUNTANT, C. P. A.	$3,600
CHEMIST, experd., toilet requisites	Open
ADVERTISING MAN, shoe exper.	$2,700
SAFETY ENGINEER, single, to travel	$150
ASSISTANT BOOKKEEPER, loop	$125
ASSISTANT BOOKKEEPER-TYPIST, loop	
STENOGRAPHER, loop, R. R. exper.	$100
STENOGRAPHER, loop, motion pict.	$125
STENOGRAPHER, produce experience	$115
BURROUGHS BOOKKEEPER, south	$125
STENOGRAPHER, import. house, loop	$100
MACHINE BILLER, R. R. exper., west	$110
STENOGRAPHER, auto row	$125
TYPIST-CLERK, bank exper., south	$100
ESTIMATOR, some printing exper.	$100
TRAFFIC CLERK, loop, experienced	$130
JR. CLERK-OFFICE BOY	$100
SALESMAN, pharmaceutical, road, expenses, commission and	$50-$75
SALESMAN, to call on retail grocery trade	$225
SALESMAN, jewelry, expenses, commission and	$50
SALESMAN, paper exper.	$50
SALESMAN, engineering education	$150

CONSOLIDATED AGENCIES
Suite 500, 110 S. Dearborn-st.

SPECIALS FOR TODAY.

ACCT.-CASHIER, Oklahoma	$40
VOUCHER CLERK, some typing	25
M. C. B. CLERK	[illegible]
OFFICE CLERK, acctg. dept.	125
CLERK, exp. checking frt. bills	20
STENOGRAPHER, traffic dept., R. R.	18
STENOGRAPHER, beginner; age 17-18	16
5 STENOS., various loop firms	$18-25
6 OFFICE BOYS, some high school edu.; must be clean and neat appearing Gentiles	[illegible]

AMERICAN RAILWAY BUREAU,
[Chicago's Greatest Employment Bureau],
1131 Lumber Exch. Bldg., 11 S. La Salle-st.
Telephone Randolph 1049.

CARPENTERS—CAR; FREIGHT AND PASsenger; North Side; varnishers and rubbers; 45c an hour; piece work later; sheet metal men, North and South Side; good wages; patchers on office fixtures and desks; wood turners, polishers, and buffers, 65c an hour; must be A1; stripers and letterers, 60c an hour.
SERVICE EMPLOYMENT BUREAU,
112 N. La Salle-st., Rm. 20.

TRADE SCHOOLS.

Be an Auto Mechanic.

We train Repairmen, Truck Drivers, Lighting and Starting Experts, Demonstrators, Truck and Aeroplane Mechanics, etc. Be a "C. A. E."—Certified Automotive Engineer.

Greer Master Course Now $100.

Classes daily from 9 a. m. to 4 p. m. Special evening classes Monday, Wednesday, and Friday at 6:30.

Special courses in Automotive Electricity, $50; Vulcanizing, $50; Acetylene Welding, $50; Driving, $30.

Pay us a visit. It costs nothing to investigate and may save you money. Our practical methods, big equipment, and other advantages guarantee your success. Call, write, or phone for FREE BOOKLET.
CALUMET 2657.

Greer College of Automotive Electricity,
2208 Wabash, Chicago, Dept. 4.
We Train You Right.

PRIVATE AUTOMOBILE ($25) INSTRUCTION ($25)

LEARN AUTOMOBILE DRIVING AND REPAIRING THE PRACTICAL WAY and obtain a good paying position. Our teaching is simple and easy to understand. License guaranteed and job. Day and night classes. MUNSON SCHOOL OF MOTORING, 1507 W. Madison-st. Haymarket 1990.

LEARN ELECTRICITY.

Start now. Days or Mon., Wed., and Fri. eve. Call, write, or phone for catalogue. Free course in Auto Electricity. Also course in Drafting. COYNE SCHOOL, 49 E. Illinois-st. Phone Randolph 2660.

MEN—WE TEACH THE BARBER TRADE IN few weeks. Day or evening. Wages good. Demand steady or have your own business with small capital. Independent career open to all. Inquire MOLER BARBER COLLEGE, 105 S. Wells.

SALESMEN—INEXP. OR EXP. WRITE OR call for list of lines; free employment service; earn $2,500 to $10,000 yearly; big demand for men; city or traveling. Natl. Salesmen's Training Assn., 517 Monadnock Block.

WANTED—MEN, PREPARE AS FIREMAN, Brakemen, Colored Train Porters, $125-$250 month. No experience necessary. Illinois-Indiana roads. Full information free. Inter Railway Dept. [122], Indianapolis, Ind.

SPEND A DAY OR EVENING FREE WITH Chicago's Best Automobile School, 1214-16 W. Jackson-blvd., just west of Racine-av.

AUTOMOBILE DRIVING — $15; LICENSE guaranteed; day and night classes. Bookman's Automotive School, 414 S. Halsted-st.

YOU CAN MAKE MONEY AT HOME; FULL particulars free. American Show Card School, 228 Ryrie Bldg., Toronto, Canada.

AUTOMOTIVE TRAINING — LEARN THE Rahe Way. Call or write RAHE SCHOOL, Ontario and Michigan-av., Chicago, Ill.

LEARN WATCHMAKING IN OUR NIGHT classes 3 nights a week. Book free. Chicago School of Watchmaking, 190 N. State-st.

LEGAL NOTICES.

CHARLOTTE FOWLER BAISLEY
of New Haven
vs.
John W. Baisley, formerly of Branford,
Now of parts unknown.
ORDER OF NOTICE.
STATE OF CONNECTICUT,
New Haven County.—SS.
New Haven, Nov. 4, A. D. 1921.

UPON THE COMPLAINT of the said Charlotte Fowler Baisley praying for reasons therein set forth for a divorce returnable before the Superior Court in and for New Haven County to be held on the first Tuesday of December, A. D. 1921, it appearing to and being found by the subscribing authority that the said defendant has gone to parts unknown, therefore ORDERED, That notice of the pendency of said complaint be given by publishing this order in the Chicago Tribune, a newspaper printed in Chicago, Ill., once a week, three weeks successively, commencing on or before the 15th day of November, A. D. 1921.
GEORGE S. McLAREN,
Assistant Clerk of the Superior Court for New Haven County.

NEW ORLEANS, La., Oct. 20, 1921.
SEPARATE SEALED PROPOSALS WILL BE received by the Sewerage and Water Board of New Orleans, Room 401, No. 526 Carondelet-st., New Orleans, La., up to 12 o'clock noon, Friday, Dec. 23, 1921, on following:
[1] Labor Material Percentage Contract for 1922.
[2] Two [2] 55,000 Barrel Fuel Oil Tanks.
[3] 1,500-1,800 H. P. Water Tube Boilers.
Specifications and blank forms of proposals furnished upon application.
The right is reserved to reject any or all bids.
GEO. G. EARL, General Superintendent. A. G. MOFFAT, Secretary.

ON AND AFTER THIS DATE I AM REsponsible for no debts not contracted by myself. ERNEST GAHLBECK, JR.

DANCING SCHOOLS.

MADOR-JOHNSON STUDIOS

443 N. Clark-st., near Illinois; 4 blocks north of loop. Dearborn 123.
Open daily and Sunday, 10 a. m. to 11 p.m.
Private Lessons—Individual Attention.
One hour lessons, $1.50; 4 lessons, $5.
10 private studios for beginners. Large ballroom and orchestra every evening.
SOUTH SIDE BRANCH, 3811 GRAND-BLVD.

LANGMEYER'S STUDIOS.

1014 S. Michigan-av. Private lessons. Daily and Sunday, 10 a. m. to 10 p. m. ½ hour lesson, $1.50; 4 lessons, $5. Come any time. Phone Wabash 9362.

MARIE HELENE SANDER STUDIO — PRIvate instruction by appointment. 17 N. Wabash-av., Suite 601. Dearborn 4502. Class instruction each Wed. eve., 8 to 10 p. m. Canadian Club, 104 W. Monroe-st.

WALKER BALLET SCHOOL CLASS, 6:30 daily. Professional, normal, and children's courses. Visitors welcome. 24 E. Van Buren.

DOGS, BIRDS, POULTRY, ETC.

FOR SALE—THOROUGHBRED MALE COLlie Frisky-Z. A. K. C. No. 311278, big boned, sable and white, 9 mos. old, housebroken; price $100. DR. ALBERT SEEGLITZ, 1528 Rosemont-av. Sheldrake 4625.

GREAT DANE PUPS—FOR DANES THAT have size and intelligence, write COLLINS KENNELS, Box 108, Reedsburg, Wis.

LARGEST SELECTION OF HIGH CLASS Boston terriers in the west; prices reas. 4530 Clifton-av. Sunnyside 9190-J.

FOR SALE — BEAUTIFUL PEDIGREED Pekinese, male, 6 months; house broken; leaving town; price $100. Hyde Park 7449.

PED. PEKINGESE PUPPIES; BEST TO BE had. 3607 Ellis-av. Douglas 5963.

CAMERAS, KODAKS, ETC.

KODAKS, GRAFLEX, AND MOTION PICture cameras, exclusively. See Bass now for greater values. BASS CAMERA COMPANY, 109 N. Dearborn.

CAMERAS AND KODAKS BOUGHT, SOLD, and exchanged. CENTRAL CAMERA CO., 124 S. Wabash.

CAMERAS BOUGHT, SOLD, EXCHANGED. Liberal loans, low rates of interest on cameras, etc. JACOB KLEIN, 502 S. Halsted-st.

BARTER AND EXCHANGE.

WILLYS-KNIGHT — TOUR., JUST OVERhauled; 90 days' guarantee; will accept Ford or player piano as part payment. Monroe 3161. 1029 Milwaukee-av.

TRADE ROSE CUT GLASS PUNCH BOWL, value $250, for mahogany bed, complete. Edgewater 7028.

HAVE DIAMOND RING AND PIN. WHAT have you? Address G 72, Tribune.

ARTS AND ANTIQUES.

ANTIQUE MESHED ORIENTAL RUG, 9X12, and Serrahan runner, 3x13; Paisley shawl. Midway 8959.

RARE CARVED LIVING RM. TABLE, EXceptional buy. Address T H 383, Tribune.

WANTED—FEMA[LE HELP.]

Stores and [Offices.]

A STEADY POS[ITION] in our offi[ce] GIRLS AND YOUN[G] ... Legible handwriting ... PRICERS, REVISERS, FILE CLERK, BILL CLERK, INDEX CLE[RK], MAIL OPEN[ERS], ENTRY CL[ERKS]. Those experienced in this ... accordingly. Apply ready f[or] ... PHILIPSBO[RN], Congress and Pa[...], Marshfield "L"

ADDRESS[ERS] Girls wanted f[or] ...ing. Permanent ... EDWARD E. STR[...] 402 S. Ma[...]

ADDRESS[ERS] Must be good w[riters] ...ply Mr. Weston, 1300 W. Jackson.

ADDRESSER[S] To address envelopes from ... $2.25 per thousand. Appl[y] 3d floor. R. R. DONNELLEY ... 21st-st. and Cal[umet] ...

Addressograph ... Experienced; unusual o[...] dressograph and graphoty[pe] ... executive ability; must h[ave] ... supervised large volume of ... vertising, mailing, and la[...] Give full particulars and p[...] dress J E 202, Tribune.

CASHIER—EXPERIENCED ... from 6 p. m. to 11 p. m. ... ences. BEDFORD SHIRT ... bash-av.

CHIEF CLERK — FOR ST[...] PARTMENT; 28 YEARS ... HIGH SCHOOL GRADUAT[E] ... ENCED RUNNING A DEP[...] ARY $30. IN APPLYIN[G] ... PARTICULARS REGARDI[NG] ... AGE, EXPERIENCE, ETC. ... 87, TRIBUNE.

CLERK — EXPERIENCED ... north or northwest side ... Warner Speedometer Corp ... blvd., near Clybourn-av.

CLERK—EXPERIENCED, ... curate at figures; perman[ent] ... not afraid of work. M[...] E. Ontario-st.

CLERK—OFFICE; EXCEL[...] for a girl who has had so[...] Rm. 981, 538 S. Clark-st.

DEMONSTRATOR — PLEA[...] lady to demonstrate toy i[...] and commission. Address ...

GIRL—FOR OFFICE A[...] Morgan-st.

HAND FOLDERS—ON ENV[...] lenced; good pay and pe[...] SEWELL-CLAPP E[...] 23 N. Desplai[nes] ...

INDEX CLE[RKS] ... MAIL ORD[ER] EXPERIEN[CE] ... HIGHEST SALA[RIES] BE PAID TO G[IRLS WHO] HAVE MAIL ORD[ER] EXPERIENCE. THESE POSITI[ONS] ABSOLUTELY PE[RMANENT] ... PHILIPSBO[RN] CONGRESS AND ...

LEDGER CL[ERK] Must be experienced on ... journal. WALTER FIELD ... 318 S. Michigan-av.

MAIL ORD[ER] CORRESPOND[ENTS] We have positio[ns] ... our corresponden[ce depart]ment for several ... telligent young w[omen who] have graduated ... school or have co[...] ing to train as co[...] justers; very libe[ral] salaries; pleasan[t] conditions. Rapid advanc[ement for] those who qualify ... PHILIPSBO[RN] Congress and ...

MUTIGRAPH OPERATOR— ... manufacturer of Laporte, ... an thoroughly experienced ... ma hine, including printing ... manent position with rapid ... sur d. Apply by letter, give ... perience, and salary expected ... dress R. L. SHEPHERD, ... Ind.

OPERATOR — SWITCHBO[ARD] ... en ed, for large and busy ... experience, and salary desir[ed] ... 502, Tribune.

SALESLA[DIES] in gift items, china, bric-a[-brac] ... exp. desirable; position p[...] preferred. JOHN M. SMYTH C[O.] 703 W. Madiso[n] ...

SALESLADY — FOR WHO[...] goods; experienced; also ... ventilators. Must furnish ... W. Monroe-st.

SALESLADIES—EXPERIEN[CED] ... positions and good pay. P[...] CO., 3242 W. Roosevelt-rd.

SALESWOMAN—CLOAKS ... perienced. KADISON, 10[...]

STENOGRAP[HERS] Competent, bright, experi[enced] ... s. graduate. Permanent ... st., 4th floor.

STENOGRAPHER— Age 20 to 25; resourc[eful,] ... sessing initiative, good ... experience; South Side ... from loop. Address J E ...

STENOGRAPHER — EXPE[RIENCED] ... paper business. Apply by ... perience, salary wanted. ... Convenient to North Side. ... 423 W. Ontario-st.

STENOGRAPHER—AND L[...] good future to right par[ty] ... experience; south side. Stat[e] ... salary expected. Address T ...

STENOGRAPHER—RAPID A[...] for technical dictation; H[...] tion required; $22; work on ... manent. Call 1226 First Na[t'l] ...

STENOGRAPHER—MUST B[E] ... ed; $22; opportunity for a[...] 1546 First Nat. Bank Bldg.

STENOGRAPHER — WHO ... knowledge of bookkeeping ... Fleischmann Co., 650 W. ...

STENOGRAPHER — SMALL ... State experi[ence] ... starting salary. Address T ...

STENOGRAPHER — YOU[NG] ... stenography and general ... Address T K 71, Tribune.

STENOGRAPHER — MUST ... ed; temporary work; $5[...] Wrigley Bldg.

SWITCHBOARD OPERATO[R] ... board; excellent wages for ... ty who must be steady, capab[le] ... worker; give age, experienc[e] ... number. Address J E 504, ...

SWITCHBOARD GIRL—ONE ... graphic exp. preferred. ... 1648 W. Lake-st.

Telephone Order ... Must have knowledge of ... work; hours 4 to 1; good sal[ary] ... 10 a. m. MR. LESSICK. CHECKER TA[XI] ... 4640 Madis[on] ...

TYPISTS Experienced; permanent po[sition;] ... vancement to dictaphone ... work. Hours 8:30 to 5:30 ... LA SALLE EXTENSION ... 4046 S. Michig[an] ...

TYPISTS—MUST BE EXPE[RIENCED] ... derwood machine; highest ... work. Ask for Mr. William[s] ... W. Adams.

TYPIST — EXPERIENCED, ... rate; salary $75; gentile. ... call 320 E. 21st-st.

TYPIST—MUST BE EXPER[IENCED] ... Call 1546 First Natl. Bank ...

WOMAN—YOUNG OR MIDD[LE AGED] ... operate the Commercial Du[...] perience necessary. REID, MURDOCH & CO., C[...]

Factory and Tr[ades.] BINDERY GIRLS — EXPERI[ENCED] ... OPERATIONS. PARTICUL[ARS] ... AND STITCHERS; 48 HOUR ... SHOP; STEADY EMPLOYM[ENT] ... 6TH FLOOR. THE REGENSTEINER ... JACKSON AND RAC[INE]

CANDY PACKERS[, expe]rienced. Good sala[ry] ... hours. Mary's L[...] 1023 E. 55th-st.

WANTED—FEMALE HELP.

Stores and Offices.

A
STEADY POSITION
in our offices for
GIRLS AND YOUNG WOMEN

Legible handwriting only qualification.

PRICERS.
REVISERS.
FILE CLERKS.
BILL CLERKS.
INDEX CLERKS.
MAIL OPENERS.
ENTRY CLERKS.

Those experienced in this work will be paid accordingly.

Apply ready for work.
PHILIPSBORN'S,
Congress and Paulina-sts.
Marshfield "L" Station.

ADDRESSERS.
Girls wanted for addressing. Permanent positions.
EDWARD E. STRAUSS & CO.
402 S. Market.

ADDRESSERS.
Must be good writers. Apply Mr. Weston, 3d floor, 1300 W. Jackson.

ADDRESSERS—150,
To address envelopes from telephone books $2.25 per thousand. Apply MISS HUCHEL 3d floor.
R. R. DONNELLEY & SONS,
21st-st. and Calumet-av.

Addressograph Operator,
Experienced; unusual opportunity for addressograph and graphotype operator with executive ability; must have handled help; supervised large volume of catalogue and advertising, mailing, and large mailing lists. Give full particulars and phone number. Address J E 202, Tribune.

CASHIER—EXPERIENCED LADY; HOURS from 6 p. m. to 11 p. m.; 1st class references. BEDFORD SHIRT CO., 320 S. Wabash-av.

CHIEF CLERK — FOR STENOGRAPHIC DEPARTMENT; 28 YEARS OLD; MUST BE HIGH SCHOOL GRADUATE AND EXPERIENCED RUNNING A DEPARTMENT; SALARY $30. IN APPLYING STATE FULL PARTICULARS REGARDING EDUCATION, AGE, EXPERIENCE, ETC. ADDRESS T K 87, TRIBUNE.

CLERK — EXPERIENCED, LIVING ON north or northwest side. Apply Stewart Warner Speedometer Corp., 1828 Diversey-blvd., near Clybourn-av.

CLERK—EXPERIENCED, QUICK AND ACCURATE at figures; permanent position to one not afraid of work. MESSINGER'S, 237 E. Ontario-st.

CLERK—OFFICE; EXCEL. OPPORTUNITY for a girl who has had some mail order exp. Rm. 981, 538 S. Clark-st.

DEMONSTRATOR — PLEASANT YOUNG lady to demonstrate toy in store; salary $18 and commission. Address T N 555, Tribune.

GIRL—FOR OFFICE. ATLAS, 2100 S. Morgan-st.

HAND FOLDERS—ON ENVELOPES. EXPERIENCED; good pay and permanent positions. SEWELL-CLAPP ENVELOPES, 23 N. Desplaines-st.

INDEX CLERKS.
MAIL ORDER EXPERIENCE.
HIGHEST SALARIES WILL BE PAID TO GIRLS WHO HAVE MAIL ORDER INDEX EXPERIENCE.
THESE POSITIONS ARE ABSOLUTELY PERMANENT
PHILIPSBORN'S,
CONGRESS AND PAULINA.

LEDGER CLERK.
Must be experienced on voucher record and journal.
WALTER FIELD CO.
818 S. Michigan-av., 6th fl.

MAIL ORDER CORRESPONDENTS.
We have positions open in our correspondence department for several refined, intelligent young women who have graduated from high school or have college training to train as complaint adjusters; very liberal starting salaries; pleasant working conditions.
Rapid advancement for those who qualify.
PHILIPSBORN'S,
Congress and Paulina.

MUTIGRAPH OPERATOR—BY PROMINENT manufacturer of Laporte, Ind., young woman thoroughly experienced with power driven machine, including printing attachment; permanent position with rapid advancement assured. Apply by letter, giving education, experience, and salary expected to start. Address R. L. SHEPHERD, Box 413, Laporte, Ind.

OPERATOR — SWITCHBOARD. EXPERIENCED, for large and busy board; state age, experience, and salary desired. Address J E 502, Tribune.

SALESLADY
in gift items, china, bric-a-brac, etc.; some exp. desirable; pleasing personality; single preferred.
JOHN M. SMYTH COMPANY,
703 W. Madison-st.

SALESLADY —FOR WHOLESALE HAIR goods; experienced; also hair workers and ventilators. Must furnish references. 22 W. Monroe-st.

SALESLADIES—EXPERIENCED; STEADY positions and good pay. PARISIAN CLOAK CO., 3242 W. Roosevelt-rd.

SALESWOMAN—CLOAKS AND SUITS; EXPERIENCED. KADISON, 1026 Stevens Bldg.

STENOGRAPHER.
Competent, bright, experienced, rapid, H. S. graduate. Permanent. 508 S. Franklin-st., 4th floor.

STENOGRAPHER—
Age 20 to 25; resourceful and possessing initiative, good education and experience; South Side; 20 minutes from loop. Address J E 206, Tribune.

STENOGRAPHER — EXPERIENCED, FOR paper business. Apply by mail, stating experience, salary wanted. Pleasant offices. Convenient to North Side. Address B. P. H., 423 W. Ontario-st.

STENOGRAPHER—AND LEDGER CLERK; good future to right party; general office experience; south side. State experience and salary expected. Address T D 424, Tribune.

STENOGRAPHER—RAPID AND ACCURATE, for technical dictation; High school education required; $25; work on South Side; permanent. Call 1220 First Natl Bank Bldg.

STENOGRAPHER—MUST BE EXPERIENCED; $22; opportunity for advancement. Call 1546 First Nat. Bank Bldg.

STENOGRAPHER — WHO HAS SOME knowledge of bookkeeping. $20 per week. Fleischmann Co., 650 W. 79th-st.

STENOGRAPHER — SMALL LOOP OFFICE ... State experience and lowest starting salary. Address T N 374, Tribune.

STENOGRAPHER — YOUNG LADY FOR stenography and general office work. $20. Address T K 71, Tribune.

STENOGRAPHER — MUST BE EXPERIENCED; temporary work; $5 per day. 302 Wrigley Bldg.

SWITCHBOARD OPERATOR—FOR SMALL board; excellent wages for responsible party who must be steady, capable and observing worker; give age, experience and telephone number. Address J E 504, Tribune.

SWITCHBOARD GIRL—ONE WITH STENOGRAPHIC exp. preferred. Bunge Coal Co., 1648 W. Lake-st.

Telephone Order Takers.
Must have knowledge of the city, night work, hours 4 to 1; good salary. Apply after 10 a. m. MR. LESSICK.
CHECKER TAXI CO.,
4640 Madison.

TYPISTS,
Experienced; permanent positions with advancement to dictaphone or stenographic work. Hours 8:30 to 5, 1 on Saturdays.
LA SALLE EXTENSION UNIVERSITY,
4046 S. Michigan.

TYPISTS—MUST BE EXPERIENCED UNDERWOOD machine; highest class paid piece work. Ask for Mr. Williams, 3d floor, 166 W. Adams.

TYPIST — EXPERIENCED, QUICK, ACCURATE; salary $15; gentile. J. T. Brown, Co., 320 E. 21st-st.

TYPIST—MUST BE EXPERIENCED; $18. Call 1546 First Natl. Bank Bldg.

WOMAN—YOUNG OR MIDDLE AGED, TO operate the Commercial Duplicator; no experience necessary. REID, MURDOCH & CO., Clark-st. Bridge.

Factory and Trades.

BINDERY GIRLS — EXPERIENCED ON ALL OPERATIONS, PARTICULARLY TIPPERS AND STITCHERS; 48 HOUR WEEK; OPEN SHOP; STEADY EMPLOYMENT. APPLY 6TH FLOOR.
THE REGENSTEINER CORP.
JACKSON AND RACINE-AV.

CANDY PACKERS — EXPERIENCED. Good salary. Short hours. Mary's Log Cabin, 1023 E. 55th-st.

WANTED—FEMALE HELP.

Factory and Trades.

CHOCOLATE DIPPER—EXPERIENCED. APPLY HUYLER'S, 66 E. South Water-st.

DESIGNER—ON HOUSE DRESSES AND aprons: must be thoroughly experienced; answer in detail. Address T L 534, Tribune.

DRESSMAK'RS, MILLINERS
to work on theatrical costumes. New York Costume Co., 137 N. Wabash-av.

EGG CANDLERS.
Experienced egg candlers wanted. Steady positions. Good pay. Inquire between 2:30 and 4 p. m.
GREAT ATLANTIC AND PACIFIC TEA CO.
445 W. 37th-st.

EXPERIENCED CHOCOLATE dippers for days or evenings. Good salary. Mary's Log Cabin, 1023 E. 55th-st. Midway 4006.

GIRLS — EXPERIENCED ON CALENDAR WORK, TIPPERS AND STRETCHERS; 48 HOUR WEEK; OPEN SHOP. CALL 6TH FLOOR.
THE REGENSTEINER CORP.
JACKSON-BLVD. AND RACINE-AV.

GIRL — EXPERIENCED IN DRAFTING mounting, and painting parchment lamp shades. Apply 117 E. Delaware-pl.

GIRLS—EXPERIENCED, FOR HAND EMBROIDERY, for inside work. Douglas Hand Embroidery, 829 W. Roosevelt-rd.

GIRLS—2, WHITE ABOUT 16 YEARS OLD to learn hair work. Western Hair Goods Co., Rm. 1008, 209 S. State.

GIRLS—FOR WEIGHING TEAS AND COFFEE. Eureka Tea Co., 500 W. 26th-st.

GORDON FEEDERS,
experienced. Steady work. Good wages. Apply 2d Floor.
THE REGENSTEINER CORPORATION,
Jackson and Racine.

MILLINERY CUTTERS.
Must be experienced for light millinery work. Steady positions.
Consolidated Millinery Co.,
33 S. Wabash-av.

OPERATORS—EXPERIENCED ENVELOPE machine, for our new plant on Belmont-av. Apply
SEWELL CLAPP ENVELOPES,
23 N. Desplaines-st.

OPERATORS — COLORED; FOR POWER sewing machines. Atlas 2100 S. Morgan.

PUNCH PRESS OPERATORS—[FEMALE]; steady work. 542 W. 35th.

SEWING MACHINE OPERATOR — FOR work on automobile side curtains. BIRDSYKES CO., 2215 Michigan-av.

SILK SHADE MAKERS—25 EXPERIENCED. 1545 S. Michigan-av.

SOLDERER—EXPERIENCED ON CHRISTmas tree outfits preferred but not essential. Good opportunity for good, capable worker. Peerless Light Co., 663 Washington-blvd.

WANTED — FIRST CLASS waist drapers at once. The Band Box, 70 E. Oak-st.

Household Help.

COOK—TO DO PART OF FIRST FLOOR work, also good wages for competent, experienced white girl. References required. Tel. Highland Park 116.

COOK—RELIABLE, TO DO SOME APT. work; city references. 510 Surf-st., 2d. Ph. Wellington 5227.

COOK—EXPERIENCED, WHITE; REF. REquired; $18; small family; apt. near Drake. Phone Superior 3854.

COOK — YOUNG, WILLING TO DO THE ironing. 1356 N. State-st. Superior 1143.

COOK—GOOD WAGES, WHITE PREFERRED. 4508 Drexel-blvd.

GIRL—PRIVATE FAMILY HAS POSITION for gen. housework; electric washer and ironer; permanent; white preferred; would consider woman with child. Call Tuesday morning. 5527 Lake-st., Oak Park L to Central-av. Phone Austin 1240.

GIRL — FOR GENERAL HOUSEWORK, 2 adults, 2 children; must be good to children, do laundry work; every convenience; $75. 744 S. Scoville-av., Oak Park. Tel. 6297.

GIRL—TO ASSIST GENL. HSWK.; GOOD home. STEINHARDT, 1905 Argyle-st. Ravens. 2537-J.

GIRL—COMPETENT ALL AROUND, FOR housework; must speak English; good home; small family. 4747 Winthrop-av.

GIRL—YOUNG, TO ASSIST WITH HSWK. and care of child; pleasant home surroundings; good wages. Address T L 95, Tribune.

GIRL—COMPETENT, WHITE, FOR GENL. hswk. in Oak Pk.; no washing; ref. Oak Pk. 4393.

GIRL—COMPETENT; GENL. HOUSEWORK; white; city reference; small apt.; 2 in family. 4567 Woodlawn-av., 2d apt.

GIRL — WHITE, FOR GENERAL HOUSEwork; family 2 adults, 2 children. Phone Wilmette 1819.

GIRL—WHITE; GENERAL HOUSEWORK; ref. 1635 Sherwin-av. Rogers Park 450.

GIRL—WHITE; ASSIST HOUSEWORK AND children. 5201 Greenwood, 1st. Mid. 7459.

GIRL—WHITE; FOR GEN. HOUSEWORK; no washing. 4321 Grand-blvd.

GIRL—YOUNG, ASSIST GEN. HOUSEWORK. 2423 Ballou-st., 1st. Belmont 7165.

GIRL—WHITE; GENL. HOUSEWORK; 2 adults; good home. Ph. Edgewater 1394.

HOUSEKEEPER—EXPERIENCED TO RUN widower's home and take care of two boys, 11 years and 20 months old, respectively, located at Geneva, Ill.; references required; have regular help for household duties; good opportunity for right party; give full particulars. Address G 367, Tribune.

LADY — WIDOWER WITH TWO YOUNG children requires services of refined lady to take complete management of his household; demands capable, educated woman; references required. Address G 463, Tribune.

LAUNDRESS — WHITE; ONE WHO CAN stretch curtains; Swedish or German preferred; refs. req. 4520 Magnolia-av.; Wil ex.

MAID—EXPERIENCED WHITE GENERAL housework, family of 2; North Side. Call Monday a. m. MARSHALL, 544 Wellington-av.

MAID—WHITE; GENERAL HOUSEWORK; assist with baby; small apt. Sheldrake 3518.

MAID—GENERAL; WHITE; NO LAUNDRY. $17. 5429 Greenwood-av., 2d apt. Hyde Pk. 1947.

MAID — FOR HALF DAYS; SMALL FAMILY; must be good cook. Phone Dorchester 9403.

MAID—WHITE; GENERAL HOUSEWORK; must like children; good wages. 3027 Washington blvd. Kedzie 1085.

MAID — PROTESTANT; FOR GENERAL housework; no laundry; small family. Hyde Park 3875.

MAID — FOR GENERAL HOUSEWORK; white preferred; no washing; good wages. Phone Wilmette 1220.

MAID — FOR GENERAL HOUSEWORK, white. 4712 Dorchester-av.

MAID—GEN. HSWK.; PRIV. RM. AND bath; 2 children in fam.; $10. Sheld. 4118.

MAID—FOR GENERAL HOUSEWORK; NO laundry. Ph. Rogers Park 1025.

NURSE MAID — CONSCIENTIOUS, MIDDLE aged, who will assist with housework in small family; other help kept; highest salary to party of experience. Phone Glencoe 197 for appointment.

NURSE GIRL—EXP., DESIRING GOOD home, to take charge 4 year old boy; refs. 2914 Pine Grove, 2d, nr. pk. L. V. 1708.

WOMAN—NEAT, TO DO HOUSEWORK; 5 rm. bungalow; small family; Thurs. afternoon, Sunday off; must sleep home. Ph. Lake View 6390.

WOMAN—RELIABLE, WHITE, FOR GENeral housework. 1007 Forrest-av. Wilmette, Wilmette 1484.

WOMAN — EXPERIENCED, TO CLEAN; white preferred. 4508 Drexel-blvd.

WOMAN—WHITE, FOR GENERAL HOUSEwork; home nights. Dorchester 3984.

Hotels and Restaurants.

COMBINATION CHECKER and cashier. Winter Garden, 214 S. State-st.

FLOOR MAIDS AND SCRUB WOMEN—EVANSTON'S NEW HOSPITAL, 2650 Ridge-av., Evanston, Ill.

STEAM TABLE SERVER—FOR HELP'S cafeteria. Apply H. E. CHAMBERS, MICHAEL REESE HOSPITAL, 29th-st. and Ellis-av.

WOMAN—WHITE, YOUNG, TO ASSIST IN our cafeteria, make sandwiches etc.; hours 9 a. m. to 3 p. m.; no Saturday work.
SPRAGUE, WARNER & CO.,
600 W. Erie-st.

WOMAN—A HOME ECONOMICS GRADUATE to take charge of dining room service in high grade institution. Address T N 521, Tribune.

WOMAN—FOR CAFETERIA LUNCHROOM. See Mrs. McCabe, Hurley Machine Co., 54th-av. and 22d-st., Cicero.

Saleswomen.

COAL SALESWOMEN
To Sell on Commission Basis.
MILLARD COAL CO.,
101 W. 59th-st.

SALESWOMEN.
Experience not necessary. This is a permanent connection with a reputable firm whose goods have been sold and nationally advertised for 15 yrs., now being sold direct to housewives.
Applicants must be neat, trustworthy and refined. Apply Rm. 15, 6317 S. Halsted, from 9 to 11 and 2 to 6.

SALESWOMAN — TO GET ORDERS FROM large companies for photographic copies of letters, documents, etc. Work is very interesting. Have large amount of this business coming in now from people who have heard of us and we need a good representative to tell others about it. Straight salary. Address O P 591, Tribune.

SALESWOMAN—FOR HIGH CLASS PHOTOgraphic studio; a splendid opportunity for an experienced woman. See I. ELEXANDER, FERNAND DE GUELDRE STUDIO, 410 S. Michigan.

SALESWOMEN—GIRLS AND WOMEN CANvassers making big money selling house to house our line of household necessities, everywhere; whole or part time. TITCHENER-DIEHL CO., 6th floor, 133 N. Wells-st.

WANTED—FEMALE HELP.

Saleswomen.

SALESWOMAN — A VERY GOOD PROPOSITION is open for 2 ladies to work during spare or whole time. Apply Room 1610 Kimball Hall Bldg., between 9 and 12 a. m.

SALESLADIES — TO HANDLE CAMPAIGN for household article. 904 Security Bldg.

SOLICITORS—TEN EXPERIENCED WOMEN to solicit article that will sell to every housekeeper upon demonstration. Those putting forth the proper effort can earn $10 per day and upward. Call Room 506, 145 N. Clark-st. MISS ANDERSON.

TELEPHONE SOLICITORS—EXPERIENCED in high class photo studio; strictly confidential. Address T N 523, Tribune.

WOMEN — BECOME INDEPENDENT. A wonderful opportunity for you here to make big money in full or spare time. We have taught and made hundreds of women independent doing a dignified work for a high class corporation. Rapid promotion assured. See MR. WILLIAMS, Rm. 412, 105 W. Monroe, from 12 to 1 and 4 to 6.

TWO WOMEN MANAGERS, NORTH SHORE SUBDIVISION,
For the greatest Real Estate Selling Proposition ever put on in Chicago. Must be high grade Subdivision woman that can sell high class North Shore property backed by a real building contract. If you are a producer and can handle sales people answer right now. Address S M 334, Tribune.

WOMEN — TO PRESENT A SPECIALTY plan to business men. No canvassing, books, or real estate. Work dignified and quickly learned, no competition, with unusual returns financially. Answer, giving phone number, for interview. Address T L 533, Tribune.

3 SALESLADIES!
High class women with good complexions for special advertising campaign; salary and commission. Give phone. Address T K 86 Tribune.

Agents.

AGENTS — OUR HOLIDAY PROPOSITION now ready; big seller; everybody a prospect; big profits. Call at once, 117 N. Dearborn-st., Rm. 720.

Miscellaneous.

3 TRAVELING POSITIONS MUST BE FILLED MONDAY, NOVEMBER 21ST
Reliable nationally known Chicago corporation wants three intelligent women as traveling representatives at once. Applicants must be well educated and footloose, so that they can leave Chicago within a week or ten days. Age 24 to 37. No investment necessary. To successful applicants we will pay $75 per week. Apply now. Interviews all day Monday, Tuesday, and Wednesday. Ask for MR. McGOWEN, 1516 Garland Building. Out of town applicants give details in first letter.

ASSISTANT TO SALES MANAGER.
Recent changes in our organization compel me to secure an assistant. I am looking for a woman with office experience one who has force, energy, and executive ability, who knows people and understands how to meet them. To such a person I can offer a position of unlimited opportunity. If you believe in yourself and are interested, call at once for a personal interview. Room 312, 81 E. Madison-st.
A. SCHULENBURG.

LADIES—
ATTENTION!
Christmas Money [$500] Christmas Money.
We require the services of four ambitious ladies, evenings and spare time, to assist in selling real estate. Opportunity and big money is yours if you are willing to work. It is possible to earn more than $500 before Christmas if you apply yourself. Experience not necessary. We will teach you and work with you. All you need is a little grit and determination to make good. Apply to Information Desk, between 2 and 4 and 6 and 8 p. m., 6th floor, 69 W. Washington-st.

TEAROOM CHECKER.
Experienced, with ability to calculate rapidly. Apply 14th floor.
MANDEL BROTHERS.

WOMEN.
I am looking for a few intelligent women who are able and willing to earn $30 a week and up by putting in a few hours of their spare time. I prefer women who are now employed or who manage their own homes, but feel that they can afford to spend an hour now and then simply talking over our proposition with their friends. Call between 9 and 2 p. m. and 7 and 8 p. m., Room 314, 81 E. Madison-st. Ask for MR. WIKMAN.

WOMEN WHO KNOW THEIR RIGHT PLACE.
Active and responsible positions I can offer that require a few hours each day for the first four days of each week. These positions pay well.
You must be of matured mind to qualify. Call in person only, 9 a. m. to 1 p. m., Room 401 Union Bank Bldg., 25 N. Dearborn-st. MR. HERBERT.

WOMEN.
SWEDISH, GERMAN OR SCANDINAVIAN, IF YOU WANT WORK
you can learn something to your advantage by calling in person on MR. HEIDE between 9-2 and 6-8, Room 314, 81 E. Madison-st.

INVESTIGATORS—FOR ALL OR PART time work. Must be of mature judgment and know Chicago thoroly. Rapid advancement when experienced, if full time is given. Call 10-2, Room 310, 81 E. Madison-st. MRS. BIRMINGHAM.

WOMEN—OPPORTUNITY FOR THREE INtelligent, capable women, age 27-45, who are free to leave Chicago. Good education, personality, and ability to meet people essential. Splendid salary to start and advancement limited only by your own energy and ambition. Call for MISS STROHM, Room 827, 30 N. Michigan-av.

SALES MANAGER WANTS
Woman who has real personality, energy, a keen mind and loads of optimism. If you are the right woman, your future is assured. Call in person for interview. Room 314, 81 E. Madison-st. M. Zimberman.

WOMEN—ARE YOU INTERESTED IN church work? Do you want to earn $500 between now and Jan. 1? Must have convincing personality and be industrious. Local and outside territory. See or address BOX... 1716 No. American Bldg.

THREE YOUNG LADIES.
... High school preferred. MISS HERNRICH, Rm. 715, 431 ...

WOMAN—CORPORATION HAS DESIRABLE opening for ambitious, cultured woman; opportunity to winter in the South; railroad fare paid; splendid salary. Address P N 420, Tribune.

LADY—CORPORATION HAS EXCEPTIONAL opening for well educated, energetic lady; permanency; splendid salary. Write Dept. C, 608 S. Dearborn-st., Chicago.

COLLEGE WOMEN — OF GOOD APPEARance, tact and poise; religious work; permanent; chance for advancement. Mr. Pottenger, Ginn & Co. Bldg., 2301 Prairie-av., 3d.

LADY—WIDE AWAKE YOUNG; PLEASANT outside work; opportunity to travel. Call forenoon, 616 Steinway Hall Bldg.

GIRL OR WOMAN—PART TIME, PIECE work, tying strings. Address G 364, Tribune.

Employment Agencies.

(15) NEW POSITIONS.
[8] Stenographers in the loop, North and South Side, with salaries according to experience ......$17-$27
[7] Typists and Machine Operators, all high grade firms; salaries 18 to $22
No registration charge.
CONSOLIDATED AGENCIES
Suite 500, 110 S. Dearborn-st.

OPENINGS.

Stenographer-correspondent	$110
Secretary, college graduate	Open
Typist	$75
Elliott-Fisher operators	$70-$75
Stenographer	$85-$90

CHICAGO BUSINESS PERSONNEL, R. 1401, 20 E. Jackson. Harrison 7093

WE NEED
6 Stenos., $20-$22; 11 Stenos. and Secys. $22-$25; 14 Beg. Clks., $12-$15; 1 Typist, $18-$20. These must be filled first thing in the morning. Be in early.
CRAIG AGENCY, 1403 Republic Bldg.

SHEPHERD SERVICE.
[Brokers in Positions with Firms of the Highest Class.]
MISS CRIST—Stenographers.
MISS HOILES—Typists and Devices.
MISS PARKER—Clerical Accts., Sales.
451 Railway Exchange Building,
Michigan at Jackson.

FILE GIRL EXPERIENCED ON ALPHAbetical file, loop, $65 month. Stenographer, auto row, $25 wk., experienced in auto accessories, 3 yrs.' experience. Pantry girl for cafe. Maid for hospital. Woman with cafeteria experience, steam table, for hospital.
SERVICE EMPLOYMENT BUREAU,
112 N. La Salle-st., Rm. 20.

THE ALLIS AGENCY, 39 S. STATE-ST. Bkkpr., West Side, Oak Park, $30. Steno.-secy., $25, loop. Steno., iron and steel, $25 $30. Typist, $15-$20. Beginner steno., $12. Switchboard and biller, $18-$20. Gen office and outside collector, $20-$25. Gen office clerk, $16.

STENOGRAPHER, $20; TYPIST $15; BILL clerk, $16-$18; canvasser, $18; matron, $60, r., b.; waitress, $15, factory, 35c hr.; cooks, $20-$25; sec. cook, $20; kitchen work, 5 da., $15; colored dishwasher, $12, b.; col. scrub, $13, b.
LA SALLE AGENCY, R. 14, 154 RANDOLPH

CHECKER—FOR SOUTHERN HOTEL, $90; linen woman, $40, board and room. Chicago Hotel Agency, 333 S. Dearborn-st.

STENO. [PROTESTANT], EXP. N. SIDE. $20. Biller, L. C. Smith machine exp. 15
KING'S AGENCY, 140 S. Dearborn-st.

KITCHEN WOMEN—EXPERIENCED, $50 month, room, and board. Service Employment Bureau, 112 N. La Salle-st., R. 20.

ONE SALARY WEEK'S ONLY.
Room 740, 218 S. Wabash-av.
AMERICAN VOCATIONAL EXCH.

STENOGS., $18 UP; S. B. AND OFFICE, $15; Gen. Off., $12. SANGER, 17 N. La Salle.

WANTED—FEMALE HELP.

Employment Agencies.

"A. R. B." OPENINGS.
The AMERICAN RAILWAY BUREAU has the following positions open today:

SECY.-STENO., loop bank	$28
STENOGRAPHER, legal exp.	$22-$25
STENOGRAPHER, insurance exp.	$20
STENOGRAPHER, high school grad.	$18
TYPIST, Northwest Side	$18
TYPIST, Prot., loop firm	$18
TYPIST-SWITCHBOARD OP., age 28	$20
COLLECTION CORRESPDT., college grad.	$25
BKKPR. STENO., trial balance exp.	$25
ASST. BKKPR.	$23
CASHIER-STENOGRAPHER	$20
CLERK, good at figures	$18
FILE CLERKS, loop	$16
CLERKS, some typing	$18

Investigate the above positions early this morning [open at 8 a. m.] and you will clearly understand why the "A. R. B." is so widely praised.

American Railway Bureau
[Chicago's Greatest Employment Bureau],
1128 Lumber Exch. Bldg., 11 S. La Salle-st.
Telephone Randolph 1649.

MUTUAL OPENINGS.

Stenographer and Priv. Sec., loop	$30 wk.
Stenographer, loop	$25 wk.
12 Stenographers, loop	$18 to $20 wk.
2 Beginner Stenographers; no exp. nec.	$16 wk.
Asst. Bkkpr. and Stenographer, loop	$22 wk.
11 Typists, loop	$20 wk.
4 Typists, loop	$18 wk.
General Office Clerk; no exp. nec.	$16 wk.
Bookkeeper, loop	$30 wk.

MUTUAL SERVICE CORP.,
[Meet your friends at the Mutual.]
1524 N. American Bldg., 36 S. State-st.

STENOG.; S. W., $20-$23; TYP. BILLER $16. The Associated Service, 5 N. La Salle.

TRADE SCHOOLS.

WOMEN — ... demand greater than supply; good pay; learn at home in spare time; earn while learning; entire tuition can be earned in few weeks; special offer, including free nurse's equipment. Write Chicago School of Nursing, Dept. K, 421 S. Ashland, Chicago.

WOMEN—HOTELS NEED TRAINED WOMen; nation-wide demand for high salaried executives; past experience unnecessary. We train you by mail and put you in touch with big opportunities everywhere. Write at once for particulars. Lewis Hotel Training School, Desk 718, Washington, D. C.

WANTED—LADIES TO LEARN HAIRDRESSing, marcelling, manicuring, massage. Day or evening. Demand better than ever. Wages good. Start your own business. Be independent. Inq. MOLER COLLEGE, 105 S. Wells-st.

SWEDISH MASSAGE TAUGHT — 6 WEEKS' course puts you on road to independence; day and even., for men and women; spec. rate. Kellberg Inst., 14 W. Washington-st., 4th.

... ning classes. E. C. WARNER, 14 E. Jackson. Tel. Wabash 8582.

CLOTHING, FURS ETC.

FURS
SOLD ON CHARGE ACCOUNTS.
PRICES REASONABLE.
BEDAL'S, INC.,
2D FLOOR,
220 S. STATE-ST.

DEARBORN 1253.
BLUMENFIELD'S
FUR SHOP,
204 STATE-LAKE BLDG.
THIS WEEK'S SPECIAL.
Coats cleaned, glazed, relined with beautiful silk for $20. Bring it in and save $5.00. Perhaps you would like your old fur coat remodeled into the latest style wrap or dolman. We can do it for $50. Our name guarantees quality and workmanship. Estimates cheerfully given. Work called for and delivered.

MATCH
your coat and vest with
NEW TROUSERS
BRING OR MAIL VEST OR SAMPLE.
MATCH PANTS CO.,
OPEN EVENINGS TO 8.
Room 705, 36 W. Randolph-st. Dearbn. 2178

FURS, FURS.
Seal coats, special, $55.00; seal coat, squirrel trimmed, $122.00. Buy wholesale, save money.
NOVELTY FUR CO.,
Room 418 Adams Ex. Bldg.
115 S. Dearborn.

MILLER FURS ARE THE FURS TO BUY IF you desire to free yourself from all uncertainty—all risk—for you can feel perfectly safe that workmanship, style, and quality are never slighted. We never tire in our effort to please.
MILLER & CO.,
Michigan at Randolph.

FORCED TO SELL MY ENTIRE WHOLEsale stock of LADIES' COATS and Dresses. 120 Beautiful COATS, regular $35 to $100, at $24.50. 72 DRESSES, values $30 to $75, at $17.50.
330 W. ADAMS-ST., SECOND FLOOR.

LADY'S BLENDED MUSKRAT FUR COAT; also lady's and gentlemen's fur lined automobile coats with unplucked otter collars, mink and ermine sets, scarfs and muffs; will sell cheap. Sunnyside 7691.

SALESMEN'S SAMPLE DRESSES; 100 tricotine, poiret twill, Canton crepe, at $12.75; others as low as $5, values up to $50. Also 50 fur trim. coats less than wholesale. 115 S. Dearborn, Rm. 621.

$17.75—ALL WOOL OVERCOAT, $17.75. 20 salesmen's samples; latest style; fine material; plaid backs; the greatest overcoat bargains in Chicago; only $17.75. Room 408, 219 S. Dearborn-st.

HUDSON SEAL COATS, 36 AND 45 IN. long, marten and beaver trim, $100 to $250. Only 1 of each. 3837 Broadway, Room 8, Ph. Well. 6451. Open daily and evenings.

... ALASKA SEAL COATEE AND FUR collared ladies' suit, sweater, dresses, blouses, and hats; all garments size 38, 42. ... on blvd., 1st.

EXCLUSIVE EVENING GOWNS AND wraps in velvet and brocade, originally from Blum's. 3837 Broadway, Room 8. Phone Well. 6451. Open daily and evenings.

$17.50—SAMPLE OVERCOATS $17.50 AND up. Salesmen's samples; all wool; latest models, 2 pants suits, $19.50 and $31.50. 115 S. Dearborn-st., Room 820.

DON'T WEAR PANTS OF AN ODD COLOR. Match trousers to that coat and vest. THE CHICAGO PANTS MATCHING CO., 78 W. WASH.-ST. ROOM 407. CENT. 427

STUNNING HUD. SEAL DOLMAN, COATEE and fox scf., street and evg. gowns, suits 36-38, evg. wrap, cloth cape, smart hats; like new; reas. 848 Wilson-av., 1st. Edge. 7901.

HUDSON SEAL KOLINSKY TRIMMED full length; cost $900 2 yrs. ago. Edge. 1408.

EXCEPTIONAL VALUES IN LADIES' coats, suits, dresses, ¼ to 1-3 loop prices. Lytel Resale Shop, 828 N. Clark. Sup. 2181.

BEAUTIFUL SEAL COAT, 40 IN. LONG large marten collar and cuffs, bargain. Ph. Sunny. 2426.

SEAL COAT FOR SALE; SQUIRREL TRIM; ¾ length; like new; reasonable. For further particulars phone Lake View 3458-J.

FUR COAT — LOVELY SEAL, MARTEN trim; big bargain; also suit, fur trim. Kenwood 5692. 552 E. 50 h-pl.

BEST GRADE HUD. SEAL COAT, FRENCH dye str. and dinner gowns; slightly worn; Mich.-av. models. Mrs. Beck, Webster Hotel.

BEAUTIFUL SEAL COAT, LARGE MARTEN collar and cuffs; like new; sell reas.; size 44. 836 Galt-av., Apt. A.

SAMPLE DRESSES — DISPOSING OF MY sample line of high grade dresses; 14, 16, and 18 sizes. Rm. 1309, 20 W. Jackson-blvd.

SEAL AND MARTEN COAT, LIKE NEW, will sacrifice for cash. MRS. MYERS, 1164 N. La Salle-st.

BEAUT. HUDSON SEAL COAT, FINE CONdition, bargain. Lake View 4350.

SEAL COAT; GENUINE MARTIN TRIMmed; new cond.; reas. offer. Belmont 1909.

HANDSOME HUDSON SEAL COAT—SIZE 36, 38; LG. 36"; like new. Buckingham 981.

GEN. MARTEN TRIM. SEAL COAT. CHEAP for quick sale. Prospect 9186.

TUXEDO SZ. 36. JUST MADE. NEVER worn. After 1 p. m., 111 W. Jackson, R. 400.

FOR SALE—LADY'S NEW COAT, SIZE 38. Give phone no. Address F 231, Tribune.

HUDSON SEAL 45 INCH DOLMAN COAT. 8 skin, sable collar. Winnetka 1279.

SEAL COAT, MARTEN TRIMMED, LIKE new; will sacrifice. Edgew. 7386.

OFFICE DEVICES.

FOR SALE—DICTAPHONES AND TRANscribers in first class condition; bargains. Moody Bible Institute, 153 Institute-pl. Ask for Mr. Haavind.

FOR SALE — MULTIGRAPH COMPOTYPE, also No. 2 model; wanted No. 3 or No. 36 multigraph. Dearborn 1324.

ADDING AND CALCULATING MACHINES sold and rented; rebuilt and guaranteed. Add. Mach. Corp., 329 S. La Salle, Har. 9420.

DICTAPHONES, MULTIGRAPH, FOLDER; PRICE, INC. 440 S. Dearborn. Har. 5917.

ADDRESS MACH., MULTIGRAPH, DUPLIcator, multicolor. PRUITT, 112 N. La Salle.

PLUMBING, HEATING & FIXTURES.

ONLY HOUSE SELLING GUARANTEED plumbing, heating supplies to all. Send for catalogue. B. Karol & Sons Co., Kedzie-Polk.

WANTED—FURNACE OR LARGE HEATing stove, second hand, suitable for heating shop. Jacob Press Sons. Ph. Monroe 813.

SEND FOR CATALOGUE—PEOPLES PLUMBing and Heating Supply Co., 461 N. Halsted, 490 Milwaukee, 2709 W. 22d, Haymkt. 1018

FOR SALE—SHERMAN BATH TUBS WITH fittings. 231 S. Wells. Harrison 1055.

PARCEL POST AND EXPRESS.

ELECTRIC AUTO HEATERS—
While our supply lasts we will fill orders for the famous Hughes engine heaters [Hot Point] for $2.50; regular price $5. H. I. LEVITON, 19 S. Wells-st.

DELICIOUS PECAN NUTS, 35, 50, 75C. AND $1 lb., 10 lbs. up. Bramlette Pecan Orchards, Woodville, Miss.

STORAGE, CARTING, FORWARDING

WANTED—PARTY WITH AUTOMOBILE TO share carload shipment to Los Angeles. Oak Park 9561 R.

LOST AND FOUND.

BAG — LOST—GOLD MESH, PRINCESS Theater, Sat. night. Mrs. B. K. Kingsbury. Reward. Address O Y 503, Tribune.

BAR PIN—LOST—ON HAZEL, BUENA, OR Clarendon, baroque pearl, dog head, 1 red eye; keepsake; reward. Conner. Sunny. 3801.

BRACELET—LOST—GOLD WITH DIAMOND and sapphires; N. Clark-st. car or loop; reward. GOULD. Tel. Diversey 4800.

BULLDOG — LOST — ON DIVISION, EAST of State-st., Saturday evening, male, French, very dark brindle, white mark on chest; no collar on; screw tail; weight about 25 or 30 pounds; reward for return to 33 E. Division-st. Superior 1987.

DIAMOND BROOCH — LOST—53D-ST. Liberal reward if returned to NAT JACOB, Chicago Beach Hotel.

DOG—LOST—MALE POODLE. ANSWERS name "Toddles." Liberal reward. Ph. Douglas 2963.

EARRING—LOST—1 GOLD FILAGREE EARring, after Sunday noon, betw. Parkway hotel and Hampden court. Lincoln 1064.

ENVELOPE — LOST — CONTAINING U. S. navy pay check to V. O. Brevitz, 1916; other papers. 7322 Perry-av. Vincennes 3168.

EYEGLASSES—LOST — GOLD, BETWEEN 63d and Hyde Park hotel. $5 reward. Room 544 Hyde Park Hotel.

HAND BAG—LOST — BLACK LEATHER, containing valuables; monogram R. D. M., full name engr. inside; Nov. 13, in loop; liberal reward. Lincoln 8494.

MICROSCOPE—LOST—WILL THE PERSON who took Leitz microscope, No. 94691, with mechanical stage, and 3 lenses from the laboratory of the Chicago Lying-in hospital, please return same? If this microscope is offered for sale please notify hospital. Ph. Kenwood 7820. Our laboratory work is seriously handicapped by this loss.

MONEY—LOST—$225, ON ELSTON-AV., Montrose, Broadway, or Sheridan-rd., Saturday night, belonging to company; have to make it good if not found; liberal reward. Call Lake View 7836.

NECKLACE—LOST — PLATINUM, SATURday, Clark, Carmen, Argyle or Sheridan-rd. Reward. Ph. Edgewater 5846.

NECK PIECE—LOST—BLACK FUR; 59TH-61st car, Ellis-av., Sunday. Kedzie 1178.

NOTEBOOK—LOST—E. G. STOCK. 3760 Ellis-av. Drexel 2166.

OVERCOAT—LOST—AT FRIAR'S INN, SATurday night. Return to O'DOWD, 813 Kimball Bldg., and receive liberal reward.

PIN—LOST—DIAMOND SET IN PLATINUM, Sunday afternoon bet. Albion and Devon on Glenwood. Liberal reward. Rogers Pk. 8240.

PIN—LOST—BAR; BET. 53D AND CALUmet and 55th-st. L sta.; reward. Drex. 3438.

PURSE—LOST—SUITABLE REWARD FOR return of purse containing $70. Lost at Kenwood and 47th-st. Fri. eve. JUDD CO., 209 N. Michigan-av.

PURSE—LOST—SAT. EVE. $20 CASH, keys. A. R. Butler. Address Mrs. Garvey, 2 W. Walton-pl. Sup. 1778.

RING — LOST — WITH EMERALD AND 21 small diamonds, Saturday, either at Playhouse theater, in a Brown taxi, or Northwestern depot. Phone 2061 Rogers Park. Reward.

UMBRELLA—LOST—SUN. BLUE SILK, leather handle; rew. Vincennes 4415.

WATCH—LOST—SILVER, INITIALS L. C. H., and gold chain. Reward. Phone Graceland 9420.

WATCH—LOST—GOLD, LADY'S, NEAR ENtrance of Insurance Exchange. Call MRS. SMITH, Tel. Harrison 7795. Reward.

WRIST WATCH—LOST—PLATINUM, DIAmond, row of sapphires at each end; $200 reward; immediate return. Harr. 2061. B. MOECK, 104 W. Van Buren-st.

DISAPPEARED WITH TAXICAB.
1 straw matting suitcase, 1 brown leather handbag, 1 tan leather triple nickeled lock portfolio, from in front New Southern Hotel, Sunday afternoon, about 5:20. Reward for return of information. No questions asked. HUGH SHARP, New Southern Hotel.

PERSONAL.

PERSONAL—ANY ONE WITNESSING ACCIdent at 8th or 9th-sts., on Michigan-blvd., between 12 o'clock midnight and 1 a. m., night of Thursday, Nov. 10th, to Friday, Nov. 11, Overland chummy roadster ran into mail truck, carrying no rear lights, please communicate with Lincoln 2591 or Calumet 39. Ask for Mr. Hoster.

PERSONAL—MARY DOUD, WHO LIVED IN Plainfield, Ill., about 5 years ago, or any one knowing her present address, communicate with JOHN H. SAVAGE, Heggie Bldg., Joliet, Ill., relative to a legacy.

PERSONAL — IF GOODS ARE NOT REmoved within 3 days same will be sold for storage. Van Buren Battery Co., 2948 Van Buren.

PERSONAL—I WILL NOT BE RESPONSIble for any debts contracted by any one but myself. L. Stein, Lake Shore Pharmacy, 101 E. Chicago-av.

PERSONAL—JOEY S., BETTER PHONE ME. 12:30 Wednesday. m. Going downtown. ROSCOE.

PERSONAL—NOT RESP. FOR DEBTS CONtracted by my son Peter. Christoforo Cirrincione.

PERSONAL—HELEN: AL SAYS TELEphone number is Frank. 74. A. M. K.

$200 REWARD
for information leading to the identification of driver of automobile who ran down 2 elderly women, killing one and seriously injuring the other, accident occurring at 1:25 a. m. Nov. 6, corner 69th and Wentworth. Phone Harrison 6035.

BUSINESS PERSONALS.

PERSONAL — HAVE YOUR SHOES REpaired in the largest and most completely equipped shoe repair shop in America; leave your shoes here today, get them tomorrow. Any O'Connor & Goldberg shoe store accepts any brand of shoes for repair in the
O-G SHOE REPAIR SHOP,
115 S. DEARBORN-ST., BANK FLOOR.
HARRISON 9400.

PERSONAL — SUPERFLUOUS HAIR PERmanently removed by quickest painless process; no needles or depilatories. JULES MARTON, Ph. D., Consulting Chemist, 624 Consumers Bldg., 220 S. State-st. Harr. 4818.

PERSONAL—FULL VALUE PAID FOR OLD gold, silver, platinum, diamonds, false teeth, crowns, bridges. U. S. Smelting Works [the old reliable], 120 S. State-st. [next to Fair].

PERSONAL — SUPERFLUOUS HAIR PERmanently and harmlessly removed by electrolysis; only gold needle operator in Chicago. Mme. Grace Earl, 1039 Marshall Field Annex.

ELLA LOUISE KELLER,
Multiple Electrolysis. Work guaranteed permanent. 36 S. State-st., R. 1200. Cent. 6468.

PERSONAL—SUPERFLUOUS HAIR PERMAnently removed by multiple electrolysis. MME. STIVER, 1009 Marshall Field Annex.

PERSONAL — WHY BE BALD? HAVE A healthy growth of hair with my scientific treatment. Margaret Fox, 15 E. Washington.

PERSONAL—MARCEL SHAMPOO OR FACIAL, 50C. LOOP SHOP. GERTRUDE HALE, R. 614, 14 W. WASHINGTON-ST.

PERSONAL—TO RENT — EVENING, WEDding gowns. H. M. COOKE. Edge. 4032.

MACHINERY AND TOOLS.

FOR SALE—CHEAP.
Machine shop with drill presses, power and hand angle iron cutters, up to date work benches, tools, etc., nearly new. Equipped with steel and metal working machinery; about 4,000 square feet of space; also office equipment. Can furnish considerable job work if desired. Can retain present quarters or remove.
JARVIS CORPORATION,
212 W. Austin-av.

DUMP CARS.
150—12 yd. Western and Oliver all steel two way dump cars, standard gauge.
50—1¼ yd. 20 in. gauge, wood body, two way dump cars.
Our Free Bulletin No. 205 is ready. Your copy is waiting. Ask for it.
HARRIS BROTHERS COMPANY,
35th and Iron-sts. Ph. Lafayette 1900.

FOR SALE—ENTIRE STEAM PLANT, INcluding 100 h. p. boiler, 50 h. p. Atlas engine, 2 boiler feed pumps, shafting, hangers, and pulleys; fine material; no junk; reason for selling, consolidation of 2 plants; price $1,300 cash. FIDELITY LAUNDRY CO., Calumet 1906. Ask for Mr. Herbert.

SACRIFICE NO. 30 BLISS ARCH PRESS, 4,000 lbs., $350; No. 405 Adriance punch press, 5,400 lbs., $450; 16x38 Un. Grinder, like new, $1,000; No. 5 Foster S r. Mach $700; 2 sp. Barnes mfrs.' drill, $135; planers, miller, shaper, vises, etc. Dickow, 3504 W Lake-st.

COMBINATION PLANER AND MATCHER, S. A. Wood Mach. Will handle stock up to 6 inches; perfect condition. Only $450. A few other woodworking machines. L. E. SHERMAN CO., McCormick Bldg. Harr. 161

ELEC. MOTORS, ½ H. P., NEW A. C. $14.75; ¼ H. P. Gen. Elec., single phase, $40.00. We buy, sell, rent exchange and repair all sizes. ARTHUR WAGNER CO., 706 S. Dearborn-st. Har. 1833-1246.

AMERICAN CAN PRESSES
No. 2, $200; No. 3, $335; No. 4, $450. 14" Hendey & Pratt and Whitney Lathes. Machine Tool Sales, 549 W. Washington-st.

FOR SALE—200 LB. SAVAGE MARSHMALlow beater cheap. EDWARD M. HELLER & CO., 144 W. Kinzie-st.

WE HAVE ATTRACTIVE PRICES ON grinders, planers, shapers, radials, lathes, etc. Essley Machy. Co., 551 Washington-blvd.

ELECTRIC MOTORS BOUGHT, SOLD, EXchanged, repaired, and installed. Eureka Electric Co., 409 N. Wells-st. Main 3838.

WANT 8 FT. CORNICE BRAKE, 8 FT. hand bending roll, 16 ga. and lighter. Franklin 5747.

ELECTRIC MOTORS, WHOLESALE PRICES. Bought, sold, repaired, exchanged, installed. Hyre Elec. Co., 619 S. Dearborn. Harr. 1182.

WANTED—STEEL BENDING BRAKE, 8 FT., 18 gauge. Lafayette 4406.

LIGHT & HEAVY MANUFACTURING

WANTED—MANUFACTURED: 500 WARE'S steel yoke vises; weight 125 lbs. each; patterns furnished; to be delivered as sold. Phone or call D. L. Ware, Hotel Atlantic.

LET US FIGURE ON YOUR PUNCH PRESS, screw mach., lt. mfg., and experimental wk. Phone Hay. 4405. W. I. Denny, 654 W. Lake.

WANTED—SMALL ARTICLES FOR A MODern factory to manufacture. Tel. L. V. 7846. Address T J 463, Tribune.

WANTED—METAL PATTERN WORK; LOWest figures and first class patterns assured. Address G 224, Tribune.

BOOKS AND MAGAZINES.

WANTED—OLD BOOKS FOR CASH. POWNER'S, Randolph 7680. 177 W. Madison-st.

TO RENT—ROOMS—SOUTH.

BERKELEY, 4460—TO RENT—2 UNFURN. rms.; running water, gas, and elec.

BLACKSTONE, 5547—TO RENT—1 OR 2 rms., furn. or unfur.; kitchen; I. C., el.

CALUMET-AV., 4455, 3D—TO RENT—LGE. frt. rm.; 1 or 2; stm., elec.; use of kit.; 2 in fam. $5. Call after 5. Kenwood 6923.

CALUMET-AV., 4649, 2D—TO RENT—NICEly furn. rms., L and surf.; stm.; elec.; adj. bath; $5 week. Phone Drexel 6421.

CALUMET, 5401, 1ST—TO RENT—LARGE frt. rm., bay window, closet; cor. apt.; bl. L.

CORNELL, 5476—TO RENT—3 RMS. AND bath; separate or together; 3d floor; light and modern; very reasonable. Phone Hyde Park 7178.

CORNELL, 5124—TO RENT—LGE. FRT. RM. with bath. Private home. I. C. ex.

COTTAGE GROVE, 5721—TO RENT—RMS. $1 per day up, $4 per week up; steam heat, running water. Hotel Essex.

COTTAGE GROVE, 3858—TO RENT—NEWly furn. rms., $4 week up.

DORCHESTER, 6538—TO RENT—LARGE light pleasant rm., priv. fam.; gent. Hyde Park 2683.

DORCHESTER-AV., 60..—TO RENT—ALL NEW FURNITURE. Nr. "L" AND I. C.

DORCHESTER, 5330, THE ALBERTA — TO Rent—Warm frt. rms.; run. w.; I. C. X. sur.

DREXEL-SQ.—TO RENT—LARGE FRT. RM. Private bath if desired; beautiful outlook; private fam.; ideal bachelor apt.; reasonable rental. Midway 2271 or address J E 80, Tribune.

DREXEL, 4131—TO RENT—LARGE PLEASant rm., running water, suit. for 2 gentlemen or mar. couple employed; ½ block Kenwood L; privilege of making breakfast.

DREXEL-BLVD., 4109—TO RENT—ATTRACtive room for one or two; reas.

DREXEL-BLVD., 4640, 2D APT.—TO RENT—Single front room; ref. Drexel 7289.

DREXEL-AV., 5557—TO RENT—2 LGE. RM., adj. bath; lge. closet; $5 single; $7 double.

EGGLESTON, 6408, 3D—TO RENT—NICE, lge. bedrm., kitch. priv.; nr. L, surface.

ELLIS, 6552, 2D—TO RENT—ROOM, $4; all conveniences. Dorchester 5717.

FIFTY-THIRD-ST., E., 1321, NR. KENWOOD—To Rent—Out. r.; pr. fam.; hm. com.; I.C.

FORTIETH-ST., E., 901, 2D—TO RENT—ATtract. frt. rm. for married cple. or gentlemen; no other roomers; strictly mod.; exc. trans. Drexel 7211.

FORTY-SIXTH, E., 1237 — TO RENT — Large, nicely furn. front rm.; elec., steam, hot water; $5 wk. Tel. Kenwood 9868.

FORTY-FIFTH, E., 429—TO RENT—NICELY furn. sgle. and dble. rms.; exc. trans.

FORTY-SEVENTH-ST., E., 1228—TO RENT—Furn. rms., with or without bath.

FORTY-SEVENTH, E., 1322—TO RENT—Rms. beau. furn. Valkyrie Hotel, nr. I. C.

FORTY-EIGHTH-PL., E., 418—TO RENT—Frt. bedrm.; reas.; Jewish fam.; L, surf.

GARFIELD-BLVD., E., 334, 1ST—TO RENT—Front rooms, adj. bath; suit. 1-2; priv. fam.; Washington Pk. and 55th-st. "L."

GRAND-BLVD., 4404—TO RENT—FRONT and rear parlors, single or together; also two single rooms; choice loc.; kitchen priv.; new furniture; granite residence.

GRAND-BLVD., 4911—TO RENT—MOD. FR. rm., twin beds; lav.; adj. bath; single rm. run. w.

GRAND-BLVD., 3755—TO RENT—PLEASant rm. for 1 or 2 gentlemen; good transportation. Douglas 6099.

GRAND-BLVD., 3801, GRANVILLE RESIdential Hotel—To Rent—Well fur., $7.50 up wk.; run. wat.; tel. all rms. Douglas 4604.

GRAND 4426—TO RENT—HOMELIKE RM., nr. bath; priv. residence; L exp.

GRAND-BLVD., 4834, APT. 1—TO RENT—Elg. lge. rm., bath, high gr. apt.; gent., $8.

GRAND-BLVD., 5053, 3D—TO RENT—COZY, single rm. Kenwood 9268.

GRAND-BLVD., 5047 — TO RENT—BEAU. rm. pri. fam.; op. pk., 1 blk. L. Ken. 8032.

GRAND-BLVD., 5007, 1ST—TO RENT—LGE. frt. rm., all conv.; gent. Drexel 4579.

GRAND-BLVD., 5043, 2D—TO RENT—LGE. furn. rm., suit. 1 or 2. Ken. 1778.

GRAND-BLVD., 4927, 3D—TO RENT—NEWly furn. lg. lt. rm., con. bath. Drex. 655-J.

GREENWOOD-AV., 6314, 2D—TO RENT—Nice sgle. frt. r., with priv. fam.; gd. trans.

HARPER-AV., 5426—TO RENT—FURNISHed rm., I. C. transportation. Midway 1098.

HARPER, 6234, 2D—TO RENT—MOD. FRT. rm., reas.; I. C., L. Jack. Pk. H. P. 9698.

HARPER, 5008, 1ST — TO RENT—LGE. comf. rm., cultured home, adults; I. C., sur.

HYDE PARK-BLVD.—TO RENT—VERY DES. rm. for bus. gent.; nr. 51st I. C. Drex. 5077.

INDIANA, 4401, 4TH—TO RENT—2 CONN. rms., suit. 3 or 4 men; board if des.; stm., elec.; priv. fam.; good trans. Kenwood 8384.

INDIANA-AV., 5432, 2D—TO RENT—ELEgant single front room; one block to L station; $5. Drexel 6317.

INDIANA-AV., 5501-9—TO RENT—LARGE, beau. furn., well heated cor. rm.; priv. lav.

KENWOOD-AV., 6608, 3D APT.—TO RENT—Large sunny warm room, adj. bath; Illinois Central. Fairfax 2552.

KENWOOD, 5486, 2D—TO RENT—CLEAN, warm rms., newly furn.; men pref., nr. I. C. exp. and U. of C.; ½ blk. from surf. trans.

KIMBARK, 6238—TO RENT—NICELY FUR. rm.; best trans.; I. C. and L; ring office bell.

LAKE PARK-AV., 4017, 2D—TO RENT—EXcep. attract. furn. rm.; also small rm.; r. w. Oak. 3146.

LAKE PK., 4810—TO RENT—PLEASANT warm rm.; I. C. ex., surf. SCHALL.

LAKE PARK, 4618, 3D — TO RENT—ATtractive well furn. rm., adj. bath. Ken 1917.

LAKE PARK, 4753, 3D, NORTH—TO RENT—Rms., run. water, priv. bath; I. C.

MICHIGAN NEAR 47TH—TO RENT—Large front room, twin beds, private bath with shower, ex. trans. $7 each. Kenwood 8898.

MICH., 4139, 2D—TO RENT—LGE. FRT. R., also outside; home comforts. Blvd. 6884.

MICH., 4145, 2D—TO RENT—LGE. WELL furn. frt. rm., with victrola; L and surf.

MICHIGAN, 6121, 2D—TO RENT—VERY DEsir. frt. rm.; priv. fam.; L exp.; gent.

MICH., 4322, 3D—TO RENT—LGE. MOD. cheerful frt. rm. for 1 or 2; r. w. Widing.

MICHIGAN-BLVD., 5221, 3D—TO RENT—Large, attractive frt. rm.; lrg. closet; lav.

MICHIGAN-AV., 5137—TO RENT—MODERN large furnished front room; reasonable.

MICHIGAN, 5040, 2D—TO RENT—LGE. warm rm.; run. w.; good trans. L and surf.

MICHIGAN, 4842, APT. 2—TO RENT—FUR. rm.; bath if desired; mod.; good trans.

MINERVA-AV., 6506, 1ST—TO RENT—WELL furn. rm., single or double; priv. fam.; reas.; I. C., L, surf. Dorchester 5302.

PRAIRIE, 1834—TO RENT—COZY, WARM rooms, single and double, newly dec., running water, private baths; moderate rates.

PRAIRIE-AV., 5155—TO RENT—LG. FRT. rm., suit. marr. cpl. or 2 gents emp.; also single rms.

PRAIRIE, 5124, 2D—TO RENT—NICE RM. with lavatory; surf. 51st L. Drexel 2748.

PRAIRIE, 5818—TO RENT—LOVELY FURN. clean, light rms., $4 and up; 58th L.

PRAIRIE, 6025—TO RENT—LARGE OUTside rm., newly decorated; kitch. priv.

PRAIRIE, 4530, 3D—TO RENT—CLEANEST S. S. rms.; mod.; ex. tran.; $4.50. Ken. 3781.

PRAIRIE, 4834, 3D—TO RENT—LGE. RM. suit 1 or 2, so. exp., ex. heat; L. Ken. 4716.

RHODES-AV., 6035, 2D—TO RENT—2 WELL furn. modern rooms; nr. L. Midway 7760.

SIXTY-FIFTH-PL., E., 1437, 2D—TO RENT—Mod. rm.; ½ blk. I. C.; nr. L, surf. Dorchester 3702.

SIXTY-FIFTH-ST., E., 1213 — TO RENT—Large, beau. sunny rm. for 1 or 2. Dorchester 9365.

SIXTY-FOURTH, E., 435, 1ST—TO RENT—attractive parlor; exc. trans.; kit. priv. if desired. Apply evenings or Sunday.

SIXTY-SECOND-ST., E., 550, 1ST APT.—To Rent—Bright room, suitable for 1 or 2. Fairfax 4172.

SIXTY-THIRD-PL., E., 1518—TO RENT—Lge. lt. rm., $5; exc. trans. Hyde Pk. 686.

SIXTY-EIGHTH, E. 1438, 2D—TO RENT—Pri. fam.; 2 rms., $8 and 10; meals opt.

SOUTH PARK, 5716, 3D—TO RENT—RM. IN priv. fam. for gentlemen; no other roomers; near "L" station; ref. Went. 5876.

SOUTH PARK-AV., 5916, 3D—TO RENT—Lovely room, twin beds, shower bath; priv. home; opp. park; L exp.; $10. Normal 638.

WOODLAWN-AV., NEAR 46TH-ST. — TO Rent—2 beau. furn. rms. with private bath; could also be arranged for light housekeeping. Phone Drexel 2649-J.

WOODLAWN, 6131, 2D—TO RENT—MOD. outside rm.; best location; ex. Mid. 7106.

TO RENT—BEAU. DOUBLE RM., LAV. USE of din. rm., kitch.; mod. apt.; $10; ref. Ken. 7106.

TO RENT—DORMITORY, WOMEN; ALL privileges of a home; beautiful residential district; excellent trans. Oakland 2556.

TO RENT—2 ROOMS, ONE WITH PRIVATE bath; in strictly high class apartment. Telephone Kenwood 2490.

TO RENT—OUTSIDE RM.; PRIV. BATH; bkfst. opt.; priv. fam.; Hyde Park; real home; ref. Dorchester 3028.

TO RENT—RM. ELEGANTLY FURN.; EXclusive; gentile gent.; nr. Jackson Pk.; I. C. exp. Midway 1846.

TO RENT—PH. MIDWAY 4014—FURN. FRT. bedroom in priv. fam.; excellent transp.

TO RENT—LARGE RM. FOR 1 OR 2; 1 block from 58th-st. L. Wentworth 6283.

TO RENT—SINGLE AND DBL. FRT. RMS. well furn.; nr. 55th L. Kenwood 678.

TO RENT—ELEG. FURN. FRT. SUITE; also bedrm.; I. C.; priv. fam. Midway 1046.

TO RENT—FRONT RM., PRIVATE FAM. Englewood 4332.

TO RENT—ROOMS—NORTH.

AINSLIE, 2248—TO RENT — FRT. RM.; newly furnished and decorated; desirable location; private family; excellent trans.; reasonable. Ravenswood 4530.

ALDINE 517, 2D—TO RENT—FRT. RM. FOR 2 or married cpl. nr. Brdwy. Well. 3277.

ALDINE, 733, 2D — TO RENT — RM., ADJ. bath, reas.; mod. priv. fam. Grace. 2384.

ARLINGTON-PL., 418—TO RENT—LG. FT. rm., r. w., twin beds, e. of Clark, h. w. ht.

ARLINGTON-PL., 437—TO RENT—LGE. FT. rm., twin beds, adj. bath; mod. conv.

ARLINGTON-PL., 432—TO RENT—LGE. FT. rm. with alcove, stm. ht., run. wat., nr. pk.

ARTHUR, 1411, 3D—TO RENT—PLEAS. FT. rm. for 1 or 2 people in small priv. fam.; no other roomers; good transp.; reas. Sheldrake 4429.

BARRY, 541—TO RENT—LGE. WELL FUR. sun rooms; h. and c. run. wat.; priv. house, east of Broadway; home comforts.

BEACON, 4409, 3D — TO RENT—LGE. RM.; priv. fam.; Wilson exp. Edgewater 1721.

BERWYN-AV., 1020, 2D—TO RENT—ATtrac. frt. rm., nr. Edge. Beach L, bus; reas.

BROADWAY, 5507, 2D—TO RENT—2 FURN. rms., mod., steam, r. water; $6 and $7; also stove heated rm., $4. Ph. Sunny. 3040.

TO RENT—ROOMS—NORTH.

BROADWAY, 3019—TO RENT—LARGE FRT. rm., $5 single or $7 for 2; private.

BUENA, 1055, 3D—TO RENT—LARGE nicely furn. outside rm. for mar. cple. in widow's apt. Kitchen priv. optional. Nr. L.

BUENA-AV., 901, 1ST—TO RENT—FRONT rm., suit. for 1 or 2. Well. 4024.

CLARK-ST.—TO RENT—MOD. LGE. RM., opp. pk.; all conv.; reas. Diversey 5352.

CLIFTON-AV., 4447, 1ST APT.—TO RENT—Large outside room private family; will do laundry and serve breakfast if desired; good trans.; do not fail to see this room if you are desirous of obtaining home comforts and congeniality; reasonable.

CRESENT—935, CRESTON HOTEL — TO Rent—Now ready, rms. $8-$12 for 2.

CRESCENT-PL., 817, 2D APT.—TO RENT—2 lrg., clean, warm rooms; reasonable.

DEARBORN, N., 1425 — TO RENT—THE Parkside—Well kept rooms; room with bath or lav.; blk. S. of Lincoln park, near lake; 12 min. to loop; refs. Sup. 9823-24.

DAKIN, 911, 1ST—TO RENT—BEAUTIFUL parlor rm., also single; reas.; nr. Sher. exp.

DEARBORN-ST., N., 1013—TO RENT—UNusually beau. rm., adj. bath, lge. mod., 2-3.

DEARBORN, N., 1261—TO RENT—LARGE front rm., private bath, steam, elec.

DEARBORN-ST., N., 1442—TO RENT—SING., dbl. rm.; piano; r. w.; stm.; ex. trans.

DELAWARE-PL., W., 71—TO RENT—DBL. rms.; stm., elec.; walking distance.

DEMING-PL., 477—TO RENT—ELEG. PARlor suite; piano; mod.; nr. Lin. Pk. Peterson

DEMING-PL., 607—TO RENT—ATTRACT. mod. sing. frt. rm., suit. bus girl. Linc. 8119.

DOVER, 4454—TO RENT—COMFORTABLE frt. rm., suit. 1 or 2. Edge. 6008.

EASTWOOD, 914, 3D—TO RENT—BRIGHT, airy room; near Pantheon theater.

EASTWOOD-AV., 857, 3D—TO RENT—RMS.; reas.; Wil. L, bus. Sunny. 2395.

EASTWOOD, 829—TO RENT—FURN. RM., adj. bath; priv. fam.; bus. man pref.

ELM, E., 39—TO RENT—LGE. DOUBLE 1 or 2 gents.; priv. house; nr. drive.

ESTES-AV., 1631, 2D, REAR—TO RENT—Large sunny furn. rm., for 1 or 2. Stm. Priv. fam.; nr. lake, L and surf. R. P. 2951.

FULLERTON-PKWY., 641, 1ST—TO RENT—Lrg. cozy furn. rm., adj. bath, stm., mod. conv. L and surf.; suit. 2; gentlemen pref. Diversey 3933.

FULLERTON, 444—TO RENT—LARGE FRT. rm., r. w., elec., steam heat; good transp.

GALT, 905, 3D—TO RENT—HANDSOME FRT. rm., e. Sher., bus. Wils. ex., surf.; pri. fam.

GOETHE-ST., W., 11, NR. STATE—MEDIUM mod. sgl. rm., adj. shower bath; men.

GRACE-ST., 715, 3D—TO RENT—LARGE, mod. rm., suit. mar. cple. emp.; piano; excel. trans.; ref.

GRACE-ST., 853, 3D—TO RENT—LRG. FRT. rm.; quiet home; $6 wk. Well. 9893.

GRACE, 806—TO RENT — ATTRACTIVE rooms with bath; L, bus, surf. L. V. 8078.

HAZEL-AV., 4539—TO RENT—FRONT PARlor, near Wilson-av. and bus.

HAZEL-AV., 4617, 1ST—TO RENT—COZY furn. room, adj. bath; 1 or 2; reas. Wil. X.

KENMORE, 4339, 1ST APT.—TO RENT—Rm., priv. fam.; Gentiles; Wilson exp. Well. 7322.

KENMORE, 5015—TO RENT—DESIRABLE room, modern; private home; near "L"; reas.; gentleman. Edgewater 8691.

KENMORE-AV., 4837—TO RENT—EXCEPtionally well furn. frt. rm.; lav.; also other rm., 2 baths, showers; reas.; Wil., Arg. ex.

KENMORE, 4900, WM. PENN HOTEL—TO Rent—Lge. eleg. rms., r. w., wall or twin bed, best value on N. S. for price, $8-$14.

KENMORE, 4742, 2D—TO RENT—HOMElike, lg. rm. for 1; cozy; reas. Sunny. 6504.

KENMORE, 4711—TO RENT—PLEASANT rm.; good heat; refs.; Wilson L, bus.

KENMORE, 4838, 1ST—TO RENT—ELEgant fur. lge. clean frt. rm.; suit. 2; reas.

KENMORE, 4868, 2D—TO RENT—ELEGANT fur. airy rm.; single, $7; for 2, $9.

LAKESIDE-PL.—TO RENT—ATT. FURN. frt. rm., suit. 2 girls, $10; rm. for marr. cple. or 2 gents. Edge. 3903-J.

LAKESIDE-PL., 840—TO RENT—BEST $7 rms. on N. S.; double rms., $9-$11; 2 blks. n. Wil., ½ blk. e. Sheridan. Sun. 8649.

LAKESIDE-PL., 900—TO RENT—COZY SING. rm., bet. Sheridan and lk.; Wil X, bus.

LAWRENCE-AV., 822, EAST SHERIDANrd., near lake—To Rent—Beautifully furn. rms.; priv. fam.; kitch. priv.; bus, "L," surf. Edgewater 5408.

LAWRENCE, 1056—TO RENT—SING. AND doub. rms.; r. water; $6 up; Wil. X.

LAWRENCE-AV., 911—TO RENT—PLEASant frt. rm.; priv. fam.; nr. Sher. York.

LAWRENCE-AV., 859, 2D—TO RENT—FRT. room; bus, L exp., surf. Sunny. 8807.

LELAND, 930—TO RENT—WELL FURN. frt. rm., 1 or 2; also sgl. frt. rm.; Wils. X, bus.

LELAND-AV., 836—TO RENT—MODERN front room; view of lake; also single room, $6. Edgewater 8543.

MAGNOLIA, 4501, 1ST—TO RENT—SUNNY rm., real home, for 1 or 2 Protestants; ideal for nurses. Wilson exp. and bus.

MAGNOLIA, 5245—TO RENT—LGE. DBLE. and sing. rm.; young men; res.; $4 and $5.

MAGNOLIA, 4612—TO RENT—LG. ATTRAC. rm., adj. bath. Sunnyside 8920.

MAGNOLIA-AV., 6217—TO RENT—LGE. FT. rm. ... to trans.; priv. fam. Shel. 2500.

MALDEN, 4608, 3D—TO RENT—NICE SUNny well furn. rm.; best trans. Edge. 2519.

MARGATE, 945—TO RENT—BEAUT. LGE. frt. rm., twin beds; Arg. ex., bus. Sunny. 4748.

MELROSE, 721—TO RENT—2 MOD. RMS., s. h., priv. fam.; good location and trans.; 2 blocks from lake. Buckingham 1745.

MONTROSE, 853, BACHELOR APTS. — TO Rent—Choice rm., $10 wk.; showers, etc. L. V. 5700.

PINE GROVE-AV., 3917, 2D—TO RENT—Beau. furn. rm., 1 or 2, reas. Buck. 2989.

PINE GROVE, 3664, 2D—TO RENT—OUTside rms.; mod.; good transp.; $6 sgl., dble.

RACINE, N., 4631—SHERIDAN PARK HOtel—To Rent—Dble. and sgle. rms., $5-$10.

RACINE, N., 4411—TO RENT—DES. FRT. rm. for 1 or 2; piano optional. Edge. 6778.

ROKEBY, 3814 — TO RENT—ATTRACTIVE suite, parlor and bedroom; 2 gents or couple employed; $12; also single room; Sheridan bus, surf. Lake View 3235.

ROKEBY, N., 3836, 1ST APT.—TO RENT—2 light connecting rms., elec., stm., phone; suitable for gents or mar. couple; near L, bus, surf.; kitchen priv. optional.

ROKEBY, 3520, 1ST — TO RENT — LGE. clean rm.; stm. ht.; nr. Wilson X; gents, $5.

ROKEBY-ST., 3825½, 3D—TO RENT—SHER. exp.; lrg. rm.; piano; lady.

ROSCOE-ST., 654, 3D—TO RENT—FRONT rm.; priv. Jewish family.

RUSH-ST., 650—TO RENT—LGE. FRT. RM. suit. for 2 gents; walking dist.

SHERIDAN, 4923—THE MARGATE — TO Rent—Sunny frt. rm.; twin beds; priv. bath; phones; also sgl., dbl. outside rms.; Arg. X bus.

SHERIDAN-RD., NEAR LAWRENCE—TO Rent—Modern front room, light, airy, suitable for 1 or 2; home privileges; reasonable. Edgewater 7586.

SHERIDAN-RD., 4906—TO RENT — BEAU large room, con. bath; gents preferred. STEVENS

SHERIDAN-RD.—TO RENT—RM. IN LARGE apt.; private home; home privileges; $50 a month. Tel. Rogers Park 3294.

SHERIDAN, 4332, SHERI VISTA HOTEL—To rent—Now ready, wonderful rms. for price, $7 to $18, suit. 1, 2 or 3.

SHERIDAN, 4430—TO RENT—ROOMS FOR discrim. peo.; home comf., without worry; Wil. exp., bus, bch.; rates $5 up. Edge. 6470.

SHERIDAN, 4917—PERSHING HOTEL—TO Rent—Excep. pretty sun par., also 1-2 rm. suites, bath, $12-$18; suit 3-4. S. S. 2108.

SHERIDAN, 4159, 1ST—TO RENT—LARGE room, suitable for 1 or 2; quiet, homelike; priv. family. Graceland 8844.

SHERIDAN, 4917—PERSHING HOTEL—TO Rent—Excep. beau. rms., adj. shower, $8-$14; 1 with priv. bath, $10; Arg. exp., bus.

SHERIDAN, 4909—TO RENT—BEAUT. FUR. outside rm.; twin beds; also single rm.; shower; breakfast opt.; Arg. X, bus. Willis.

SHERIDAN, 4557, COR. WILSON — TO Rent—El. fur. rms.; r. w.; gents; Sher.-Wil.

SHERIDAN, 4926—TO RENT — LRG. FRT. rm., twin beds, or 2 r. hskpg. suite.

SHERIDAN-RD.—TO RENT—LARGE ROOM overlooking lake. Lake View 2345.

SHERIDAN, 4012—TO RENT—NICELY FUR. sgle. and dbl. rms.; bus, surf., L; reas.

SHERIDAN, 4930—TO RENT—LG. RM. CON. ... also sing. con. bath. Stodell.

SHERIDAN, 4938, GIBSONIA HOTEL—TO Rent—Extra beau. rms., $6 to $14.

SHERIDAN-RD., 4840, 2D—TO RENT—NICE furn. f. t. room, warm and clean. Wilson X.

SHERIDAN, 4757, 1ST—TO RENT—COZY frt. rm., adj. bath; 1 or 2 people.

STATE, N., 1202—TO RENT—SINGLE OR double rooms; r. w.; pri. bath, or shower. Phone Superior 8248.

STATE-ST., N., 719, 2D—TO RENT—2 LGE. frt. rms., st. el., run water, walk. distance.

WELLINGTON, 558, 3D APT.—TO RENT—Nicely furn. front rm.; good trans.; all conv.

WALTON-PL., W., 1—TO RENT—LGE. FRT. rm.; steam, elec., r. w.; walking distance.

WILSON-AV., 808, 1ST APT.—TO RENT—Front single room for gent.; homelike; good trans. Phone Sunnyside 6350.

WILSON-AC., 808, 1ST APT.—TO RENT—Front single room for gent.; homelike; good trans. Phone Sunnyside 6350.

WILSON, 964, 2D — TO RENT—WARM south frt. rm., also 2 rm. suite; kitch. priv.

WILSON, 850, 3D—TO RENT—LGE. FRT. rm.; a home; pri. bath; Prots. bus. man.

WILSON, 834, 2D—TO RENT—WELL FURN. frt. rm.; priv. fam.; reas. Edge. 3355.

WINTHROP-AV., 4847—TO RENT—LARGE front, double and single, modern; near L and surface cars; reasonable.

WINTHROP, 4836—TO RENT—COZY, WELL furn. rooms; $5 wk. up; Wils., Argyle exp.

WINTHROP-AV., 4732, 2D—TO RENT—LGE. fr. rm.; well furn. Edgewater 7377.

WINTHROP, 5406—TO RENT—ATTRACtive room; private res.; lady emp.

WINTHROP-AV., 4861, 2D—TO RENT—RM.; $5; priv. fam.; near "L." Edge. 1348.

WINTHROP, 5826—TO RENT—FURN. RM.; L exp., surf. and bus. Edge. 8272.

WINTHROP-AV., N., 5712—TO RENT—LGE. suite, 2 rms., priv. fam.; nr. L. Edg. 9521.

WINTHROP, 5708, 2D—TO RENT—LG. FRT. rm., kitch. priv.; suit. 2, $10. Edg. 1400.

TO RENT—NEWLY FURN. RM.; TWIN beds; bath adj.; pri. fam. Sunny. 5495.

TO RENT—ATT. 2 ROOM SUITE; FIREPL.; reas. Edgew. Beach L. Sunnyside 632.

TO RENT—BEAU. LRG. FRT. RM., SUIT marr. cpl. or 2 emp.; Arg. L. Sunny. 2750

TO RENT—LGE. BEDRM.; KITCH. PRIV.; suit. 2 young ladies. Juniper 5441.

TO RENT—LELAND, NR. SHERIDAN, WELL fur. mod. frt. rm.; pri.; adj. bath. Edg. 3966.

TO RENT—DIV.-PKWY., LGE. OR SM. RM.; home comf.; priv. fam. Div. 2450.

TO RENT—ROOMS—NORTH.

TO RENT—BEAUTIFUL FRONT ROOM, furnished mahogany, next to bath; near lake, bus, and "L"; private family of two adults; party must have first class references; business man only. Sunnyside 4344-J.

TO RENT—NEW, ELEG. FURN. LARGE frt. rm., suit. 1 or 2 bus. peo.; priv. fam.; refs.; 1 blk. Sheridan-rd. Wellington 9110.

TO RENT—BEAUT. FURN. LARGE SUNNY room; priv. fam.; bus. L. sur. Lake View 2945.

TO RENT—LGE. PLEAS. RM., ADJ. BATH; suit. 1 or 2 men; priv. fam.; conv. Wilson X. bus. Sunny. 8232 Sun. or eves. after 6.

TO RENT — ATTRACT. RM., ADJ. BATH; new bldg.; exc. transp.; nr. Edge. B. L sta.; priv. fam. Sunnyside 9000.

TO RENT—LGE. WELL FURN. FRT. RM.; priv. residence, nr. drive; suit. 2 gentlemen; good trans. Lake View 6818.

TO RENT—LARGE FRONT ROOM; STRICTly modern; priv. apt.; reas. Ph. Superior 2987-J.

TO RENT—GENTLEMAN CAN FIND VERY superior quarters in private apartment near lake. Phone Lake View 6400.

TO RENT—LGE. OUTSIDE RM., WELL furn.; reas.; Wil. ex. Edgewater 7525.

TO RENT—BEAUT. NEW FURN. RMS., frt., $8-$10-$12; Wil. L. Edge. 371.

TO RENT—FRT. BEDRM., PRIV. FAM.; Sheridan ex.; lady pref. Buckingham 579.

TO RENT—RM., PH. SUNNY. 3332-J; ALL home privileges; reas.; ex. trans.

TO RENT—COZY WARM FRT. RM., NR. PK.; Christian Scientist pref. Lincoln 6020.

NEAR DRAKE HOTEL.
N. Michigan 841—To Rent — Lge. nicely furn. rm., priv. bath; 1, 2 gents. Sup. 4258.

TO RENT—ROOMS—NORTHWEST.

EVERGREEN-AV., 3247—TO RENT—FRONT room; $3 to Gentile; home priv.

KIMBALL-AV., 2501, 2D FLT.—TO RENT—Furn. rm. for 2; mod.; priv. fam.; no other roomers; with or without board; good trans. Albany 994.

LOGAN-BLVD., 2809—TO RENT — LGE. light rm., stm. ht.; 1 or 2 young ladies.

OAKLEY-BLVD., N., 918—TO RENT—HIGH class furn. room, st. ht. Tel. Humb. 5222

ROCKWELL-ST., N., 2649—TO RENT—LGE. light frt. bedrm., suitable 1 or 2; excellent transp. Ph. Humboldt 1193.

SAWYER-AV., N., 3329—TO RENT—ST. H. room; priv.; good trans. Tel. Juniper 3271.

TO RENT—HOW WOULD IT SEEM TO GET up in a nice warm steam htd. rm. these cold mornings? Mod. apt. Excel. trans. C. & N. W., Irving Park. Phone Irving 980.

TO RENT—ROOMS—WEST.

ASHLAND, N., 110—TO RENT—HSKP. AND sleeping rooms; $3 up.

FLOURNOY, 3501, 3D—TO RENT—LARGE frt. rm., mod.; nr. Sears; ½ blk. L.

HAMLIN, N., 220, 1ST—TO RENT—FURN. rm. with private lavatory, suit. for 2.

JACKSON-BLVD., 2327, 1ST APT. — TO Rent—Large furnished room; steam; electric; phone; suitable for 2 gents.

LAWLER, N., 411—TO RENT—NICE, AIRY rm., marr. coup. or 2 gents. Columbus 5519.

MONROE, 3529—TO RENT—LRG. FRT. RM. Stm., run. water; also single room.

SPRINGFIELD-AV., 2255, 1ST—TO RENT—Rm. for yng. mar. cple. or 2 men; new. fur.

WASHINGTON-BLVD., 2825, 2D APT.—TO Rent—Furn. room; single and double, h. w. ht.; elec.

WASHINGTON-BLVD., 3001, 2D—TO RENT—Lge. fr. rm.; priv. fam.; nr. Gar. Pk.

WASHINGTON-BLVD., 2859, 3D APT. — TO Rent—Strictly mod.; ref. Kedzie 785.

WASHINGTON-BLVD., 4008, 1ST APT.—TO Rent—Furn. rm., mod., suit. 1 or 2 gents.

WASH.-BLVD., 4420—TO RENT—2 FUR. R. suite; also 1 bedrm.; stm., elec.; best trans.

WASHINGTON, 3001, 1ST APT.—TO RENT—Large rm. for gents. or married couple.

WASHINGTON-BLVD., 3833 — TO RENT—Large frt. rm.; modern. Nevada 7989.

WASHINGTON-BLVD., 2345 — TO RENT—rm., bath, new bldg.; hotel plan; bus. men.

WEST END-AV., 3849, 3D APT.—TO RENT—2 nicely furnished rooms; moderate.

TO RENT—CENTRAL-AV., NEAR L STRICTly mod. rm.; h. w. ht.; in priv. home; $7 for 2; refs. req. Ph. Austin 170.

TO RENT — NICELY FURNISHED ROOM suitable for one or two; private family. Good transportation. Ph. Col. 5052.

TO RENT—RM., MARR. CPL. OR GENTS; steam; good trans.; reas.; 2d. Austin 4293.

TO RENT—ROOMS—SUBURBAN.

TO RENT—ROOM, OAK PARK, NEAR TRAN. Fine location. Board optional. Christian Scientist preferred. Ph. Oak Park 690.

TO RENT—HOUSEKEEPING ROOMS.

South Side.

BERKELEY-AV., 4212—TO RENT—2 RM. kit., furn. or unfurn. apt.; st. el., I. C., L.

CALUMET-AV., 5329, 2D APT.—TO RENT—3 conn. front suite, also sing. rm. Well furnished; gas range; modern. Ask for Mr. Dow.

CALUMET, 4045—TO RENT—1 OR 2 RM. hskg. suites; every conv. Drexel 3778.

CHAMPLAIN-AV., 4629—TO RENT—1 OR 3 lt. hskpg. rms., furn. or unfurn.

COTTAGE GROVE, 4338, APT. A—TO RENT—3 clean rms.; s. h.; h. w.; $12.

DREXEL-AV., 6501, 2D—TO RENT—2 OR 3 hskpg. rms., all outside; priv. fam.; adults only.

DORCHESTER-AV., 5142—TO RENT—2 RM. suite; also sleeping rms.; I. C., surf.

FIFTY-FIRST, E., 550—TO RENT—3 RMS. ... no other roomers; reas. Call until 9 p. m. Drexel 4211.

GARFIELD-BLVD., W., 150—TO RENT—RM. kitchen privileges. Call Blvd. 4225. Mon.

GRAND-BLVD., 4101, 2D—TO RENT—ATTR. lt. hskpg. rms., $7; Ken. L, 43d surf.

GRAND-BLVD., 4144, APT. 6—TO RENT—2 cheerful rms. and kite.; also frt. suite.

GRAND-BLVD., 3752, THE SAVOY — TO Rent—Furn. apt., $11-$12; also sing. rm.

GRAND-BLVD., 4903—TO RENT—2 RM. nicely furn. for light housekeeping.

GREENWOOD, 4347—TO RENT—COMP. FUR. 3 rm. suite, priv. bath, kitch.; I. C., L ex.

INDIANA, 2947—TO RENT—2 RM. HSKPG. suite; kitchenette; elegant new furn.; stm., elec.; conv. trans. Victory 2067.

INGLESIDE-AV., 6323—TO RENT—3 FRT. hskpg. rms., 2 beds, phone steam, etc.

KIMBARK, 6345, 3D—TO RENT — 3 RM. front suite; gas, electricity, linens free.

LA SALLE, S., 5956—TO RENT—PRIV. FUR. flats, 2 and 3 hskpg. rooms for small families; washing allowed; $7.50 and $10 wk.

LAKE PARK, 3700—TO RENT—HOMEY 3 R. real kit., stm., ph. bath; $55, inc. gas, el.

LAKE PARK, 4323 — TO RENT — 1-2 RMS. apts.; stm.; elec.; also sing. rm.; I. C. L. surf.

MARYLAND-AV., 6436, 3D—TO RENT — ... lge., frt. rms.; just decorated; new furnishings; business people; Tivoli district; Jack. Pk. exp. 63d. Cottage Grove, surf. e.

MICHIGAN, 1841—TO RENT — LGE. FR. rms., lgt. hskpg.; priv. bath; $7 per week.

MICHIGAN, 3229—TO RENT—2 BEAUT. lrg. suites; real kit.; also other; excep. reas.

MICHIGAN, 5440, 1ST—TO RENT—3 ROOM suite; pri. bath; all conv.; 2 blk. 55th L.

MICH., 3223—TO RENT—MOD. RM. DISAP. range and lav.; 2 others, excep. reas.

MICHIGAN, 4415—TO RENT—FRONT RM. kitchenette apts., priv. bath; $8-$15.

MICHIGAN, 5608, 2D—TO RENT—2 AND 3 rm. frt. suites; ange; r. w.; el. lt.; reas.

OAKENWALD, 4450—TO RENT — WELL furn. 3 r. suite; priv. kitchen; I. C., L.

OAKWOOD-BLVD., 717, 3D—TO RENT—2 hskpg. rms.; persons emp. pref. Oak. 5134.

SIXTY-FIRST-ST., E., 1166—TO RENT—3 nice, light hskpg. rms.; also single room. Midway 5717.

SIXTY-THIRD-ST., E., 1354, 2D—TO RENT—Pleasant housekeeping room, $10 per wk.

UNIVERSITY-AV., 6609—TO RENT—LGE. frt. rm., kit. priv.; all conv. hskpg.

WOODLAWN, 7020—TO RENT—2 RMS. priv. bath and porch; stm. ht.; elec. light. Hyde Park 7272.

WOODLAWN-AV., 6139, 1ST—TO RENT—Clean, cozy, comfortable hskp. rooms.

TO RENT — 3 COMPLETELY FURNISHED hskpg. suite with bath, electric light, gas range. Owner wishes to arrange for meals. ... Dorchester 7829, or address T N 364, Tribune.

TO RENT—LOVELY CLEAN MOD. RM. EXC. trans.; use of kitchen. Went. 6952.

TO RENT—3 RM. SUITE AND 2 SGL. RMS. mod.; reas.; I. C., surf. Dorch. 2306.

TO RENT—2 LGE. FRT. PRIV. RMS.; SINK; gas and elec., h. w. ht. Hyde Park 1001.

North Side.

AINSLIE, 946—TO RENT—2 AND 3 ROOM apts.; beaut. fur.; real kitch.; porches; priv. bath; in-a-door beds; Arg. exp., bus. Simpson.

ARLINGTON-PL., 519—TO RENT—CHOICE sun, frt. rms., kit., compl. furn.; nr. Clark.

BROADWAY, 4907—TO RENT—2 RM. HKP. suite; st., h. w.; mod.; ex. el. trans.

BRYN MAWR-AV.—TO RENT—BEAUTIFULly fur. 3 room suite; real kit. Edge. 4260.

CENTER, 340—TO RENT—2 RM. HSKPG. suite; other rms.; mod.; 1 blk. from Lincoln pk.

CLARK, N., 4757—TO RENT—EQPD. WITH gas for cooking, running water, electricity. See janitor.

CLARK, N., 2506—TO RENT—2 RM. SUITE, real kitch., priv. porch; $13; good trans.

CLARK, N., 1416—TO RENT—2 FRT. LGE. par., com. kitch.; st., elec., r. w.; gd trans.

CRESCENT-PL., NR. SHER. RD.—TO RENT—4 rm. furn. suite. Lake View 8146.

DEARBORN, N., 1409—TO RENT—LARGE frt. rm. with gas plate; suitable for 2.

EDGECOMB, 955—TO RENT—3 LGE. WARM sunny rms.; real kit.; 2 or 3; Sher. X, ...

FULLERTON-AV., 1128—TO RENT—Brownstone apts., 1-2 r. kitchenette apts.; immaculately clean; everything furn.; reas.

FULLERTON, 444—TO RENT—2 RMS., complete for hskpg.; electric, steam heat, h. and c. water; good bldg. and surroundings.

GRACE, 853, 3D—TO RENT—SUNNY 3 RM. suite; quiet; $16.50 wk. Well. 9893.

HAMPDEN-CT., 2623—TO RENT—3 RM. suite, real kitchen, $15 a wk.; dbl. rm., $10; also sing. rms.; newly furn. Div. 2705.

HERMITAGE, N., 3543—TO RENT—2 NICEly furn. hskpg. rms.; r. w. Well. 9397-J.

KENMORE, 4347—TO RENT—3 RM. HSKP. suite, desirable people, adults; priv.

KENMORE, 4838—TO RENT—3 LG. CLEAN rms.; real kitch.; accom. 4; reas. WEBB.

KENMORE, 4869, THE WARING—TO RENT—3 r. suite; real kitch.; priv. porch; ...

KENMORE, 4011, 2D—TO RENT—2 FRT. rms., real kitch.; also sin. rm.; Sher. L, red.

KENMORE, 4900, WM. PENN HOTEL—TO RENT—Beau. new suite, extra dabed, for 2 or 3, $17.

LAKESIDE-PL., 840—TO RENT—2 RM. suite, compl. furn., gas, ... dy.; $16.

TO RENT—HOUSEKEEPING ROOMS.

North Side.

OAKDALE-AV., 443—TO RENT—2 AND 3 rm. suite; nr. lake and trns. Grace. 2998.

PINE GROVE, 2928—TO RENT—2 R. HSKP. suite, newly deco ; rent reasonable. Buckingham 1742. Ring Janitor bell.

SHERIDAN, 4548, 1ST—TO RENT—2 RMS. and kitchenette; reas.; bus and "L."

SHERIDAN, 4332—TO RENT—NEW LIV. RM. suite for 2 or 3, also 3 rm. suite, $16-$18.

SHERIDAN-RD., 4926—TO RENT—2 ROOM frt. hskpg. suite; also sgle. dble. rms.

ST. JAMES-PL., 424, PARKHURST APT.—To Rent—3 rm. suite, newly furn. and decorated; also sleeping rm.; hot and cold running water.

SUPERIOR, E., 172—TO RENT—2 HSKPG. rms.; runn. wat.; walking distance.

SUPERIOR, E., 166—TO RENT — 2 RM. kitchenette apt.; reas. Phone Sup. 8291-J.

WELLINGTON, 756 — TO RENT—2 LG. clean, lt. rms.; real kitch. run wtr.; $9.

WILSON-AV., 918—TO RENT—3 RM. SUITE, real kitch.; mod.; Wil. X bus. Sunny. 1100.

WINDSOR, 952, COR. SHERIDAN—TO RENT —1-2 rm. cor. suite and bath; blk. Wilson.

WINTHROP, 5706—TO RENT—1, 2, AND 3 rms. with kitch., suit. 3 or 4; lge. lt. mod.; newly dec.; Bryn Mawr L. Edge. 1410.

Northwest Side.

KIMBALL-AV.—TO RENT—HSKPG. RM. OR share 5 rm. mod. apt. mar. cple. Bel. 1512.

West Side.

ASHLAND, N., 150, APT. C—TO RENT—2 frt. rms.; elec., stm.; L. surf. West 4439 J.

IRVING-AV., S., 327—TO RENT—2 OR 3 furn. rms.; elect., heat, and gas; player piano; suitable for 3 adults or married cpl. with infant. West 1832.

MONROE, 4223, 2D—TO RENT—2 FRT. rms.; light hskpg.; good trans.; $11.

WASHINGTON-BLVD., 2707—TO RENT—BD.-rm., din. rm., kitch., with bath. West 4088.

TO RENT—4 RMS.; STOVE HEAT; GAS; reas. 4324 Flournoy. Apply 520 S. Kildare, STOVER, between 12 and 2.

TO RENT—2 NICE RMS., STM., ELEC., COR. Jackson-blvd.; mar. cpl. pfd. Seeley 1475.

WANTED—TO RENT—ROOMS.

WANTED—TO RENT—HSKPG. R. OR REfined yng. couple wish to share apt. with person emp., share exp., or services in exch. for rent; S. S. Address F 76, Tribune.

WANTED—TO RENT—FURN. ROOM, KIT. priv.; S. S. or N. S.; $3.50. Address G 320, Tribune.

WANTED—TO RENT—2 YOUNG WOMEN: st. h.; North or West; $10 wk.; ref. Address D 566, Tribune.

WANTED—TO RENT—FOREIGN GENTLEmen, highly educated, private room; no other roomers. Address E 581, Tribune.

BOARD AND LODGING—SOUTH.

BLACKSTONE, 5714 — SINGLE ROOMS and suites with board; delightful locations; near park; 12 min. to loop.

BLACKSTONE-AV., 5338—GREYSTONE HOTEL—Front room for two, with private bath.

FORRESTVILLE, 4803, COR. 48TH, 2D—Front rm., priv. pch.; stm.; best eats; also sgl. rm.; fine loc.; 47th L.

FORTY-SEVENTH-ST., E., 1035 — EXCELT. meals; comfy, homelike rooms; single or dble.; very reasonable rates. Oak. 1051.

FORTY-SIXTH-PL., E., 438—THE COLBY—LGE. RM., EXC. TABLE, 2 EMPL. $9 EA.

MICH., NR. 47TH—RM. AND BOARD, 2 bus. men, 22-30, or 1 to rm. with man living here; real home and reas. Drex. 1074.

SEVENTY-FIRST-PL., E., 1512—WARM RM. 2, adj. bath; home ckg., $10; I.C. Mid.6176.

SIXTY-FIRST, E., 1512—LGE., SUNNY R. mod.; new dec.; nr. I. C., L; reas. Mid.3554.

SOUTH PARK, 5716, 2D—FRONT PARLOR; smaller rm.; home cooking; Jewish fam.

WASHINGTON PK.-CT., 4959, N. E. COR. 50th-st., ½ blk. e. Grand-blvd.—Fine rms., good plain board; warm, comfortable home.

DORMITORY—WOMEN: ALL PRIVILEGES of a home; beautiful residential district; excellent trans. Oakland 2556.

BOARD AND LODGING—NORTH.

BUENA-TERR., 931—LGE. COMF. FRT. RM., twin beds; home cooking; house; ex. trans.

HAMILTON, N., 3915 — TO RENT—LARGE rm. for 1 or 2 girls; stm. ht.; ex. trans.; board and wash. opt. Juniper 1932.

KENMORE, 4727—NICELY FUR. FRONT room with 2 meals for 2; also single rm.; $11. Wilson L. bus.

LARRABEE, 2340, NR. CLARK—FRT. RM., tw.beds, oth. rms.; ex. brd. gents. Lin. 537.

SHER.-RD., 6623—EV. EXP. SHELDRAKE 4767. Beau. apt., pr. fam., home priv. for 2. reas.

FAMILY HOTEL, ELK. LINCOLN PK.: RUN water; home table. Ph. Lincoln 1343.

BOARD & LODGING — NORTHWEST.

RM. AND BOARD FOR CHILDREN OVER 3 YRS. COLUMBUS 3019.

BOARD AND LODGING—WEST.

LAFLIN, S., 117 — BOARD. ROOM FOR working men; $10 wk. Haymarket 7876.

HOTELS.

HOTEL BIRCHMONT,
Fargo and Greenview-avs.
PHONE ROGERS PARK 800.
A residential hotel, 1 block from Jarvis-av. L station, lake and beaches.
Excellent table, dancing, entertainment; children.
Rates include meals, suite with bath, maid service, etc., $20 per week and up for single, $30 per week and up for two persons; 2 to 5 room suites with special rates for large families.

BLACKWOOD HOTEL
Homelike—For Discriminating People.
4518 CLARENDON.
NORTH SHORE—ON THE LAKE.
These 1, 2 and 3 room suites with kitchenettes, include maid service, ice, gas light, and linens. They are furn. in the best taste possible. You will find here an inviting place to live. Moderate rates. Conv. to Wilson L, Broadway surf., and Sheridan bus. Phone Edgewater 8600.

Seville Apartment Hotel
4144 SHERIDAN-RD.
PHONE LAKE VIEW 9000.
ONE AND TWO ROOM KITCHENETTE APARTMENTS, FURNISHED COMPLETE. MAID SERVICE. NO LEASE REQUIRED. EXCELLENT CAFE IN CONNECTION. TWO BLOCKS SHERIDAN-RD.

HOTEL GRASMERE. 4621 Sheridan-rd. Ravenswood 3700. MOST EXCLUSIVE HOTEL ON NORTH SHORE — Every room with bath or en suite; private porches. Two blocks Wilson-av. L station; large, beautiful sun parlor; all blvd. bus to door.

Drexel Sq. Apt. Hotel,
810 Hyde Park-blvd. [E. 51st-st.] Phone Kenwood 940. 2, 3, and 4 room suites, $65 to $125. All apts. have two beds. Near school, at main entrance to Washington Park; 20 minutes downtown; furnished complete, including light and gas; all new and clean.

HOTEL WYCHMERE.
150 clean, comfortable outside rooms at exceptionally attractive rates; electric lights, steam heat, running water, elevator; $1 to $1.50 daily, $5 to $8 weekly. Cottage Grove cars to door, 8 minutes. Ph. Calumet 5768. 18TH-ST. AND INDIANA-AV.

CLARENDON BEACH
HOMELIKE AND EXCLUSIVE HOTEL.
150 rooms with bath. A few 2 rm. vacancies; special winter rates; 1 blk. from bus, near lake; refs. required from single women. 831 Wilson-av. Sunnyside 4700.

HOTEL REVERE.
417 N. Clark-st., corner Austin-av. Remodeled and refurbished; five minutes' walk from loop; $6 per week; with bath $12 and up; transient rates, $1 per day and up. Phone Randolph 330.

HOTEL SHERCOMBE,
4037 SHERIDAN-RD. LAKE VIEW 4220. Large outside rooms, running water, phones. Perm. rates, $8-$14 wk.; per day, $1.50 up. 1 BLK. SHERIDAN EXP. BUS TO DOOR.

THE BREWSTER
500 DIVERSEY-PKWY. LAKE VIEW 6. 1, 2, and 3 rm. apts., nicely furn., newly deco., $57.50 to $105 mo.; no cooking; cafe in bldg.; 1 block to Lincoln Park.

HIGHLANDS AND ANNEX.
7455 Greenview-av., 2 blks. Birchwood L; 1 to 4 rooms, comp. furn., $75-$150 mo., incl. light, gas, serv. Ph. Rog. Pk. 6100.

NEW MOANA HOTEL.
High class, mod., beau. furn. double rooms, twin beds, single and suite; auto. elevator; walk. dist. 712 N. Dearborn. Sup. 1574.

SOUTH SHORE HOTEL.
1454 Hyde Park-blvd. Phone Kenwood 2261. THE HOMIEST HOTEL IN CHICAGO.

COTACO LODGE.
Room and board in a large, attractive home in a high class neighborhood. Edge. 6420. 5511 Kenmore-av.

HOTEL MELBOURNE.
4625 N. RACINE-AV. S. S. 5000. ONE BLOCK WEST WILSON L STATION. All rooms with bath. Milani Cafe Service.

LEXINGTON HOTEL, MICHIGAN-AV. AT 22d-st. — 400 rooms; absolutely fireproof; two room suites with bath for permanents; the finest in Chicago for the money; $35 per week. It would pay you to investigate this.

HOTEL MAEBURNE.
Home cooking. IDEAL WINTER HOME. 7605 BOSWORTH-AV. ROGERS PARK 8870.

HOTEL DEL PRADO.
Attractive summer rates; 10 min. I. C. service to city. H. P. 2410, 59th and Blackstone.

LEXINGTON HOTEL, MICHIGAN-AV. AT 22d-st.—400 rooms; absolutely fireproof; nicely furnished, comfortable and airy rooms at $9, $10.50, and $12 per week.

HOTEL MARCO, 510 S. DEARBORN-ST.—Redecorated; steam heat; running water; $1 to $2.50 per day; $5 per week and up.

MORLONDE—EXCLUSIVE FAMILY HOTEL. Rooms with and without bath. Special weekly rates. 4946 Sheridan-rd. S. S. 7171.

GREENWOOD HOTEL, 1035 E. 47TH-ST.—Homey, cozy, homelike; $12.50 sing., $20 up dble.; priv. baths, $30 dble. Oak'nd 1051.

YOU'LL LIKE WEAVER'S HOTEL; COZY, mod.; 3 min. N.W.L. 1016 Wils. Edg.5464.

HOTELS.

LAKOTA HOTEL
Michigan-blvd. at 30th-st.
OF MODERN FIREPROOF CONSTRUCTION
The 250 rooms, single or en suite, are perfect in space and arrangement, dignity and charm of decoration, furnishing and luxurious living conveniences.
COMFORT AND SERVICE ARE EVERYWHERE FEATURED.
THE CONVENIENCE OF THE LOCATION and the moderate prices make THE LAKOTA one of the preferred of Chicago's better hotels.
SUITES AND SINGLE ROOMS are available, and inspection is invited. POPULAR PRICED CAFE.

Hotel New Southern
W. H. DELANEY, MGR.
MICHIGAN-BLVD. AT 13TH
Our patrons enjoy the privacy and conveniences of this most modern hotel. Five minutes' walk to the loop. And yet away from the noise.
FIREPROOF—300 ROOMS
RATES FOR PERMANENT GUESTS. $10.50-$14 PER WEEK
Phone Calumet 2710 for reservations.

BILTMORE
REFINED, HOMELIKE.
NEW MARSHALL FIELD FURNISHED KITCHENETTE APARTMENTS, TWO BEDS, maid, ice, elec., gas, linen, laundry, window washing, elevator service included in MODERATE RENTALS. INSPECTION INVITED.
4160 DREXEL-BLVD., NEAR THE LAKE. 14 MIN. L AND I. C. EXP.

Sheridan Plaza
Sheridan Road at Wilson.
Rooms of unusual comfort, with bath, $21 the week for one or two occupants. There is a special reduction for lengthened leases. Tel. Sunnyside 6701.

Hotel Metropole
Michigan-blvd. at 23d-st.
Situated on Chicago's finest boulevard, 10 minutes' ride from business center by elevated and 3 surface lines, all within 2 blocks. Attractively furnished rooms with bath, $2. 2 room suites with bath, $5; permanent rates upon request.
Unexcelled restaurant and service. Table d'hote diner, $1.25. Phone Victory 3400.

THE STANLEIGH,
SHERIDAN-RD. AND PRATT-BLVD.
THE HOME OF COMFORT AND CONVENIENCES, LOCATED IN ROGERS PARK, NEAR THE LAKE; EXCEPTIONAL RESTAURANT FACILITIES; ATTRACTIVE LOBBY, ALSO BILLIARD ROOM AND DANCING; BEAUTIFUL KITCHENETTE APTS., FURNISHED COMPLETE, WITH MAID SERVICE; ALSO BACHELORS' ROOMS, WITH BATH; REASONABLE RATES. PHONE ROGERS PARK 7010.

SAVOY HOTEL,
3000 Michigan-av.—To Rent—260 outside rooms, steam heated, $4 a week and up; 10 minutes to loop. Calumet 5652.

BOARD WANTED.

BOARD—YOUNG MAN WANTS BOARD AND room, vicinity Englewood N. Y. C. Station. State particulars. Address G 296, Tribune.

ROOMMATES.

MARRIED COUPLE WILL SHARE FURnished flat with employed lady or widow with motherly care for child; $5 and $7. Ph. West 4906.

YOUNG MAN LIVING AT HOME DESIRES congenial young man companion in pleasant private home; reas.; state fully and give phone number. Address T N 379, Tribune.

LADY HAS ATTRACTIVE, MODERN 4 RM. apt. in Rogers Park for married couple. Address E 308, Tribune.

YOUNG GT., 21, WILL SH. RM. WITH GT. N. S.; $4; give phone No. Address G 461, Tribune.

MAN—TO SHARE HIGH CLASS BACHELOR apt. Good location. North Side. Graceland 1860 or address T N 233, Tribune.

COUPLE WISHES TO SHARE THEIR 4 room modern apt. with marr. couple. Buckingham 3803.

TO RENT—HOUSES—SOUTH.

TO RENT—5 RM. BEAUTIFUL CALIFORnia bungalow; lge. lot; 1½ blks. east of Stony Isl.-av. Inq. H. Boas, 1739 E. 83d-pl.

TO RENT — NEW 4 ROOM BUNGALOW; good neighborhood; $35 per mo. Petrzilek Bros., 1647 W. 47th-st.

TO RENT—HOUSES—NORTH.

TO RENT—5 ROOM COTTAGE WITH GArage in rear; stove heat. 1303 Marianna-st. Owner, 1239 Noble-st.

TO RENT — 35 ROOM HOUSE, PARTLY furn., $110. 355-7 N. Wells-st. Main 2898.

TO RENT—HOUSES—WEST.

TO RENT — 8 RM. COR. STUCCO RESIdence in Austin; h. w. heat; up to date; prefer adult family; $75 per mo.; poss. 30 days. Phone Austin 915.

TO RENT—4648 W. KINZIE, 5 RM. COTtage, stove heat, $20 per month. Agent, J. G. UPTON, 4403 Sheridan-rd.

TO RENT—HOUSES—SUBURBAN.

TO RENT—SUBURBAN HOME, FURNISHed, hot water heat furnished; rent exchanged for board and room, father and son, until April 1; on C., B. & Q. Call Franklin 2840. P. S. Hollingsworth, 134 S. Clinton.

TO RENT—LA GRANGE; BEAUTIFUL 8 rm. brick home; fine loc.; furn. or unfurn.; very reasonable rental; references required. R. C. POTTER & CO., Riverside. Tel. 384.

TO RENT—FURNISHED HOUSES.

TO RENT—GOING SOUTH, WILL RENT MY residence, Stratford-pl., at very reas. rent; 10 rms., 3 baths, garage. Apply to M. Martin, 153 E. Chicago-av. Sup. 8481.

TO RENT—7 ROOM FURNISHED HOUSE, Dec. 1st to May 1st; Hinsdale. Phone Hinsdale 411-M.

TO RENT—MOD. STEAM HEAT 9 R. FURN. house, lease 17 mos. Coal in. Best trans. $125. 4851 Forrestville-av. Drexel 6271.

TO RENT—FURNISHED HOUSE IN WOODlawn; conv. to I. C. R. R., surf. and L; poss. Dec. 1. Ph. Hyde Park 1681.

TO RENT—NORTH SIDE AND NORTH Shore, well furnished modern houses, winter season. J. L. FLOYD, 35 N. Dearborn-st.

TO RENT—FLATS—SOUTH.

SUBLET OPPORTUNITY.
Will take a big loss to dispose of my lease in a high grade apartment of 12 rooms and 3 baths on Drexel-blvd, near Hyde Park-blvd. Will give responsible tenant the cheapest rent in Chicago for this class of property. My lease calls for $300. Address T L 538, Tribune.

KITCHENETTE APTS.
POSSESSION NOW. NEW BUILDING. 6315 HARPER-AV. — 1 AND 2 RMS.; conveniences of 3 and 4 rms.; door beds; blk. to Jackson Park golf course, L and I. C. stations. Agent on premises day and evening. ACKLEY BROS., 1447 E. 63d-st. H. P. 100.

TO RENT—1504 E. 53D-ST., 1 AND 2 RMS., kitchenettes, priv. tile baths; in-a-door beds; nr. lake and I. C. exp.; $45 to $60. See janitor or KYLE & BENDFELT, 1122 E. 47th.

McLENNAN APTS.
White; 4-5-6 rms.; stm. ht., hot wat., elev. serv., $28-$38. 3105 Calumet. Doug. 944.

TO RENT—BEAUTIFUL LGE. 4 RM. APT., with sun parlor; finest location, North Side, near lake; $100. Apply Supt., 1108 Pratt-blvd., or phone Calumet 1500.

TO RENT — COLORED PEOPLE, 4 ROOM flat, 3947 S. Dearborn-st.; good home; $22.50 mo. Williams, Moniger & Co., 35 S. Dearborn-st.

TO RENT—4706-4710 GRAND-BLVD.
10 rms., 3 baths, 3d fl.; immed. poss...$200
8 rms., 3 baths, 1st fl.; imm. poss.....$160
T. E. WELLS, 76 W. Monroe. State 4240.

TO RENT—1710-18 WOODLAWN-AV., HIGH grade 2 and 3 rm. apts.; imm. poss.; Ill. Cent. and surface line. C. A. LANSKY, Agt., 4712 Woodlawn-av. Drexel 8970.

TO RENT — BARGAIN; STEAM HEAT, 3 and 4 rm apts., ex. trans; redec.; poss. now. Open. $32.50, $45. 938 E. 42d-pl. Janitor rear.

TO RENT—2 RM. KITCHENETTE APT.; immediate poss. Can be seen Sun. after 9 a. m.; wk. days by apptmt. Phone So. Shore 4251. Petit, 6315 Harper-av.

TO RENT—FINE 7 RM., STM., ELEC.; KEN. L. I. C. 4146 Berkeley-av.; $85. Open. Oak. 2348.

TO RENT—N. W. COR. 23D AND WABASH-av., 4, 5 and 6 rms., $35 to $50; steam heat; hot water; office in bldg.

TO RENT—4060 ELLIS-AV., HIGH GRADE 7 room apt.; possession Dec. 1; $85. W. P. HEYN, 8 S. Dearborn-st.

TO RENT—KITCHENETTE APTS. 7106 EUCLID-AV. IMMEDIATE POSSESSION. WM. T. WOODLEY, 1642 E. 55TH-ST.

TO RENT—2 ROOM KITCHENETTE APT., $65; 3 rooms, $75; gas and electricity included; owner on premises. 7008 Chappel.

TO RENT—2938 PRAIRIE-AV., 4 ROOM st. ht. flats; $35-$40. See janitor.

TO RENT — 4 RM. FLAT, STEAM HEAT, water. Inquire janitor. 5427 Lake Park-av.

TO RENT—5246 S. ABERDEEN-ST., 5 RMS. Gas, bath. Immed. poss.; $25. Eng. 8194.

TO RENT—6231 WABASH-AV., 1ST FLAT, 3 rooms, $18. Call 6233, 2d flat rear.

TO RENT—NEW 4 ROOM APT.; RENT $70. Apply janitor, 6947 Peoria-st.

TO RENT—6 RM. APT. 5464 HYDE PARK-blvd. Phone Hyde Park 6808.

TO RENT—FLATS—SOUTH.

TO RENT—BARGAINS—
Cor. 72d and Stony Isl., I. C. trans., 20 min. to loop, 5 rms., stm. ht., mod., 1st apt., $55 per mo. 2d apt., $60 per mo. Poss. now.
6117 Kenwood-av., 4th apt., 9 rms., nr. Chic. U.; fine for rooming; newly dec.; poss. now; only $85 per mo.
3960 Drexel-blvd., 6 rms., mod., 4th apt., $60 per mo.; newly dec.; poss. now.
SHEPPLEY BROTHERS REALTY CO., 25 N. Dearborn-st. Dearborn 1416.

TENANTS, INVESTIGATE!
We have been instructed by out of town owners who own buildings in desirable sections of the city to rent the few remaining vacant apartments of 5 and 6 rooms at reasonable figures within the reach of the average person. If your record is clean and can give the proper recommendations, we will offer you an attractive proposition. CALL FRANKLIN 3210.

TO RENT—5209 INGLESIDE-AV., CLEANest flat on South Side; up to date; everything newly decorated; new bldg.; beautiful apt., 6 lge. rms., 2 baths, sun parlor, scr. rear pch., etc.; $135. Call H. P. 8142.

TO RENT—FLATS—SOUTHWEST.

TO RENT—5 ROOM FLAT, ELECTRIC LGT.; stove heat; bath. 2857 Archer-av.

TO RENT—FLATS—NORTH.

TO RENT — FIREPROOF APARTMENTS—Oct. 1 possession.
942 Lake Shore-dr., duplex, 13 rooms, 4 master bedrooms, 3 servants' rooms, 4 bathrooms, $450 per month.
936 Lake Shore-dr. [cor. Walton-pl.], 13 rooms; south exposure; 4 master bedrooms, 3 servants' rooms, 5 bathrooms; $540 per month.
For further information apply to WINSTON & CO., Agents. 38 S. Dearborn-st. Tel. Central 4204.

NEW 2 ROOM APTS.
838 Sunnyside-av., ½ blk. to lake, Wilson-av. "L" sta., or bus line. Sunny. 7618.
The Real Estate Management Corporation,
6735 Sheridan-rd. Rogers Park 840.

SHERIDAN VIEW APTS.
Sheridan-rd., at Howard; beautiful 3-4-5 rm. apts. ready Nov. 15; sun parlor, in-a-dor beds, wonderful location; agent on premises Saturday and Sunday afternoon, or call LIEPOLD & HICKS, 7606 N. Paulina. Rogers Park 1617.

TO RENT—PUEBLO BLDG., COR. PINE Grove-Belmont, 5 rm. flat; avail. Dec. 1; $90. See janitor, 447 Belmont, Graceland 1687, or Cooper, Sunnyside 4820. Front 3 rm. apt. at Glengyle apt. hotel, furnished, $145; avail. now; $85 apt. Dec. 1, furn.

TO RENT—1134 CENTER-ST., 4TH APT., stove ht., el. lt., 6 rms., $40; fine trans. 2011 Clifton-av., 5 rms., gas lt., fine trans., stove ht., $30.
SHEPPLEY BROTHERS REALTY CO. 25 N. Dearborn-st. Dearborn 1416.

TO RENT—BEAUTIFUL BRAND NEW 4 R. apts.; large and light rooms; on Addison-st., ½ block from Sheridan-rd. and lake; price $85; possession Nov. 15.
PLOTKE & GROSBY, 2532 N. Clark-st. Diversey 5568.

TO RENT—HIGH GRADE APT., NEAR Lincoln Park overlooking Sheridan-rd., 10 rooms, sun parlor, 3 baths; rental $400; will make good deal to responsible party.
COCHRAN & McCLUER, 1125 Bryn Mawr. Edgewater 1866.

TO RENT—BEAUTIFUL 5 ROOM APT., ALL modern, with sun parlor, large, light bedrooms. Buckingham-pl. nr. Broadway. Possession at once. Price $100. Concession. Key at office. 802 Belmont-av.

TO RENT—4 RM. BASEMENT FLAT, BRYN Mawr and Magnolia. Price $50. Poss. at once.
PLOTKE & GROSBY, 2532 N. Clark-st. Diversey 5568.

TO RENT — 5740 WINTHROP, 3 RMS., kitchenette, $75 to $85. 2754 Hampden-ct., 3 rms., kitchenette, $100. See janitor or call BECKLENBERG, Randolph 6171.

TO RENT—IMMEDIATE POSSESSION. 3600 N. Hermitage-av., 2d apt.; 5 rooms; $75.00.
K. R. BEAK & CO., 196 N. Clark-st. Franklin 3210.

TO RENT—HIGH GRADE 3 RM. FRONT apts. convenient to Argyle L and Bdwy.
1348 Argyle-st., 1st, Apt. 51..........$75
1354 Argyle-st., 3d, Apt. 98.............75
WHITESIDE & WENTWORTH, 4662 Bdwy.

TO RENT—WILSON-AV. DISTRICT; CONven. all transp.; 5 rm. apt.; large, light rms., sun porch; garage; $120. 4521 Beacon-st., 2d. Call Rogers Park 1617.

TO RENT—SUBLEASE 6 ROOM APARTment, 2 baths; wonderful location overlooking lake; possession Dec. 1. 920 Argyle, 2d apart. Sunnyside 414.

TO RENT—559-61 SURF-ST., 2 DESIRABLE 8 rm. apts., overlooking Lake Michigan; elevator service; refrigeration, electricity, etc. Ready now.

TO RENT—1 AND 2 ROOM APARTMENTS, thoroughly modern kitchenette and bath, in-a-door beds; immed. poss. MARK LEVY & BRO., 140 S. Dearborn-st.

TO RENT—4 RM. BASEMENT FLAT, STM. and elec. Private entrance. Suitable for doctor's office. THEO. R. CHRISTIAN, 2707 N. Clark-st.

TO RENT—WE SUBMIT EVERY APT. ON the North Side renting from $125 or more. HAROLD BRADLEY & CO., 719 N. Mich.-av.

TO RENT — CHOICE APTS. IN LINCOLN park and Lake Shore-dr. districts. PAUL STEINBRECHER & CO., Tribune Bldg.

TO RENT—SUBLEASE NEWLY DECOR. 4 rm. 2d apt., Jonquil-terr. and Sheridan-rd., $87.50. Rogers Park 8892.

TO RENT — 4 RM. APT. IN-A-DOR BED, new bldg., facing Sheridan-rd., 2d apt. 7014 Sheridan-rd. See Janitor.

TO RENT—4 RMS. AND SUN PARLOR. 3510 Pine Grove-av., 3d floor. Will decorate. Phone Edge. 962.

TO RENT—5 RMS. AND BATH; EX. LOCAtion, 1 blk lake; steam heat; imm poss.; sale of furn. at barg. opt. Graceland 3753.

TO RENT—SUBLEASE 3 ROOMS, 2 IN-A-dor beds; new building; near Birchwood L. F. W. Freutel, 1740 Jarvis-av.

TO RENT—MOD. 5 LGE. LGT. RM. APT., S. parl., screened pch.; 1½ blks. to lake and Jarvis L sta. Rogers Park 6206.

TO RENT—1634 ROSCOE-ST., MOD.; 5 RM.; front porch; 2d floor; stm. heat; L and cars 1 blk.; $75. Ph. Well. 4820.

TO RENT—6 LGE. LIGHT ROOMS, NEWLY dec.; 2 baths, 2 porches; on lake. 628 Sheridan-rd.

TO RENT—NEW 2 AND 3 RMS., EXTRA in-a-dor bed, kitchnt. reasonable. Janitor. 6575 Lakewood-av., nr. Loy. L ex. Cent. 737.

TO RENT—FINE LOCATION, SPLENDID trans.; mod.; 4 rooms, sun parlor, in-a-dor bed. Ph. Wellington 8871.

TO RENT—618 CORNELIA-AV., 4 RMS. sun porch; steam; 2d apt.; immed. possn. Austin 862.

TO RENT—CHOICE 5 RM. CORNER APT. to average $110; ready; adults; priv. fam. 4883 Kenmore-av., cor. Ainslie.

TO RENT—944 N. WELLS, 6 R., $25. 931 Orleans, 5 r., $25. Tel. State 5031.

TO RENT—7 ROOM, $40; 3155 N. HALsted-st. Key at 802 Belmont, L. V. 2024.

TO RENT—6 LARGE ROOMS, 3 BATHS; exclusive apt.; Roscoe-st. Apply ROSS & CO., Wabash 1052.

TO RENT—CHOICE LIGHT 3 RM. APTS., ready. $60. 4419 Clifton-av.

TO RENT—4 ELEG. RMS. AND S. P., NEXT to lake, $100. 1106 Pratt-blvd. Cent. 7100.

TO RENT—4704 BEACON-ST., COR. BLDG., 7 sunny rms., 2 baths, front porch; $125.

TO RENT—6415-23 GREENVIEW-AV., NEW 4-5 rm. apts.; rent $80-$105.

TO RENT—4 RM., 2D COR. APT., NEW, $75; n. w. cor. Rockwell and Blaine.

TO RENT—837 SUNNYSIDE—2 RM. APT.; May lease; rent $60. Will sell furniture.

TO RENT—FLATS—NORTHWEST.

TO RENT—5009 SUNNYSIDE-AV., 2D FLR., in fine 2 flat bldg., just completed; 6 rms., sun parlor; private porches, hot water heat; beautifully decorated; small family adults; reasonable rental to right party. Ph. Kildare 6048 or Kildare 6188.

TO RENT—6 RMS., SUN PARLOR, HOT WAter heat; up to date flat; will be completed Dec. 1; at 2434 Pensacola. Phone Diversey 4348.

TO RENT—2 AND 3 RM. APTS. IN NEW bldg.; moderate rental, gas included in rent. Call the WM. YESCHEK CO., 3356 Lawrence-av. Juniper 3387.

TO RENT—STOVE AND ST. HEAT FLATS. Ph. Humboldt 4324. Owner, 2242 W. Division.

TO RENT—4 RM. KITCHENETTE APT., Albany Pk.; mod. Phone Irving 9096.

TO RENT—6 ROOM FLAT; STOVE HEAT. 4144 N. Crawford.

TO RENT — 5 MODERN ROOMS; STOVE heat. 4045 Monticello-av., 2d flat.

TO RENT—FLATS—WEST.

TO RENT—MODERN 5 ROOM FLAT, 1541 Polk-st., S. E. cor. Ashland-blvd.; steam ht., elec. light. Key with janitor; imm. poss. ALEX FRIEND & CO. 29 S. La Salle-st. Randolph 4916.

TO RENT — 2 5S AND 1 6 RM. FLAT; steam, hot water. Inquire of janitor. 1709 Jackson.

TO RENT — 4811 FULTON, 2D, 4 RMS., $35; stove heat. Call at paint store, 204 N. Cicero.

TO RENT—2043 GRAND-AV., 2D FLAT, 8 rooms, $25. Central 1362.

TO RENT—5 RMS., STEAM HT., 3D FLAT. Apply 20 N. May-st. Haymarket 2589.

TO RENT — 5 ROOM FLAT, 1ST; ELECT.; furn.; $50. 207 N. Le Claire.

TO RENT—FLATS—SUBURBAN.

TO RENT—OR FOR SALE—2 FLAT, MOD. brick bldg., 5 rms. with bath, stm. ht.; 2 car garage; 1 blk. to St. P. R. R. depot, 20 min. to loop; also 3 rm. flat to rent; elec. lt., gas, water. M. Walter, River Grove, Ill.

TO RENT — NEW 5 ROOM MODERN apartment at Elgin, Ill.; no children. Call 1404 J Elgin, or write Mrs. Marie Owen, 389 Slade-av., Elgin, Ill.

TO RENT—6 ROOM MODERN STEAM HEAT flat. J. A. Stryker, Deerfield, Ill.

TO RENT—FURNISHED FLATS.

South Side.

TO RENT—OR WILL SELL—HIGH CLASS 4 rm. apt.; new bldg. Kenwood 2226.

TO RENT—4324 BERKELEY-AV., 3 AND 4 rm. mod. furn. apts.; $18 and $22 wkly.

TO RENT—6108 GREENWOOD, WELL FUR. 3-4 rm. apt., nr. U. of C., L, surf.; reas.

TO RENT—5041 DORCHESTER, APT. C. AT once, completely furnished, $110.

TO RENT—FURNISHED FLATS.

South Side.

Kenwood Apartments
6318 KENWOOD-AV.
Have vacancy at once of beautiful 3 rm. sun parlor, kitch. apt.; comp. furn.; $140; light and gas incl.; maid service; will have a few $85 to $95 apts. between now and 15th. Dorchester 7600.

Drexel Sq. Fur. Apts.
810 Hyde Pk.-blvd., [E. 51st-st.]. Phone Kenwood 940. 2-3 and 4 room suites, $65 to $125. All apts. have 2 beds; near school, at main entrance to Washington Park; 20 minutes downtown; furnished complete, including light and gas; all new and clean.

TO RENT—2 ROOM APART. WITH KITCHenette and bath, furnished complete for housekeeping; $70. Janitor will show. 4518 Prairie-av.

DREXEL BLVD. APTS.,
4163 Drexel-blvd., 2-3 rm. kitch. apts.; newly decor.; Ken. L, surf. 1 blk. Oak.6813.

BILTMORE
New fireproof Marshall Field furn. kit. apt.; 2 beds; L and I. C. exp. 4160 Drexel-blvd.

TO RENT—6 RM. APT., E. OF I. C. TRACKS, nr. 56th-st.; 2 baths; well and completely furn.; for 3 mos. from Dec. 4; to adults only; $150. Phone Hyde Park 2226.

TO RENT—6 ROOMS WITH 2 BATHS, large sun parlors; new bldg.; furn. completely for housekeeping; $135; immediate poss. 4823 Grand-blvd., 2d Fl. Central 2100.

TO RENT—524 E. 61ST, 5-6 RMS., MOD. furn. apts.; piano; $20 to $30 per wk. H. P. 9152.

TO RENT—MOD. 4 RM. FURN. APT.; L. Garfield-blvd. [55th-st.], nr. Mich. Oakland 158-J.

TO RENT — HIGH CLASS COMPLETELY furnished 6 room apt., Hyde Park-blvd. Call Dorchester 5900.

TO RENT—4328 OAKENWALD-AV. APTS. of 1, 2, 3, 4 rms., new baths, sun parlors, stm., elec.; L. I. C. surf. Kenwood 3099.

TO RENT—1379 E. 57TH, DESIR. 2 RM. kitch. apts.; newly dec.; elec.; priv. bath; I. C. exp., $65, $75.

TO RENT—1512 E. 65TH-ST., 4TH; BEDRM. with parlor adjoin., 2 women or marr. couple. Hyde Park 9482 after 4:30.

TO RENT—OR WILL SELL WITH LEASE. High grade 2 rm. and kitchenette apt.; new bldg.; fine trans. 4712 Woodlawn-av. FOX.

TO RENT—NICELY FURNISHED 4 ROOM apt. until April 16; $90 a month; nr. 53d and Kimbark. Hyde Park 9571.

TO RENT—CHOICE 4 ROOM FURNISHED apt., $80; Woodlawn. Mrs. Johnstone, 2d apt., 1151 E. 61st-st. Phone Dorchester 4967.

TO RENT—5 ROOM APT. COMPLETELY furn., mod. Rent $100. Ph. Drexel 9038.

TO RENT—BEAU FURN. 4 R. APT. TO May 1; adults; ref. Drexel 9596, Sun. eve.

TO RENT—5211 HARPER-AV., 1ST. ATtract. 6 rm. apt., furn., or rent 3 rms.

North Side.

Sherburne Beach Apts.,
6259 Sheridan-rd., cor. Rosemont. Granville L station or bus.
"SELECT. EXCLUSIVE. ELEGANT."
3 to 6 rm. apts., consisting of large living room, breakfast room, outside kitchen, outside bath, and 1, 2 or 3 bedrooms or sun parlor, as desired; apts. overlook lake and Sheridan-rd.; ELEGANT COMPLETE FURNISHINGS, inc. gas., elec., linens, maid service; if desired, garage. Telephone Sheldrake 3700.

LINCOLN APTS.
In BEAUTIFUL ROGERS PK.
1, 2, 3 rm. compl. furn. for hskpg.; linen and service included; $45 and $65 to $100 a month; bachelor apts., $10 to $16 weekly; cafe. N. W., surf., and L trans. Phone Rogers Park 900. 1648 Lunt-av.

Kellshore
Completely furnished 3 and 4 rm. apartments with maid service, linens, light, and gas. Good transportation. 738 Irving Park-blvd.

GLENGYLE APT. HOTEL,
941 GLENGYLE-PL. SUNNYSIDE 4820. Attractively furnished kitchenette apt., 2 rms., $80 to $100; 3 rms., sun parlor, $130 to $140, inc. light, gas, maid service. M. L. COOPER.

KITCHENETTE APT.
High class, well furnished; elec. lt., gas, phone free. Immed. poss. $110. Call Buckingham 300. MRS. QUINLAN, 4246 Sheridan-rd.

RIVIERA APARTMENTS.
4845 MAGNOLIA. SUNNYSIDE 1449.
1-2-3 room apartments with kitchen. Including linen, light, gas, at low rate.

TO RENT—HIGH CLASS 6 R. 2D FLOOR, porches; Deming-pl., near. Lin. Park. Dec. 16 to May or longer; adults only; ref.; Gentiles. Diversey 2575 or address B 288, Tribune.

TO RENT—FURNISHED APARTMENT, WILson-av. district; conven. to L, bus, and surf.; 5 large, light rms., sun porch, garage; unusually well furn. 4521 Beacon-st., 2d. Or call Rogers Park 1617.

LAKELAND APARTMENTS.
2, 3, 4 room apts., completely furn., nr. bus, L, an dstreet car; rent $100 to $125. Office, 823 Galt-av. Ph. Edgewater 6369.

TO RENT—EDGEWATER, 5 ROOMS AND sun parlor; immediate possession; completely and beautifully furnished; to May or longer. Sunnyside 2168.

FERNWOOD APT. HOTEL.
3 room kitchenette apt., completely furnished; no lease. 4048 Sheridan-rd.

TO RENT—BEAUTIFULLY FURNISHED 6 rms., sun parlor, slpg. pch., e. of Sheridan-rd., $160 per mo. This is 1914 rent basis. Rogers Park Realty Co., Rog. Pk. 5050.

FRONTENAC APTS.
725 Irving Park-blvd. L. V. 7672. Comp. furn. 3 to 6 rm. apts., $100 and up.

AINSLEE MANOR,
4878 Magnolia, new, comp. furn. 2-3 rm. apts., $85 up. Sunnyside 6745.

SWANVILLE APTS.
2 and 3 rm.. furn., light, gas and linens. 701 Brompton-av., at 3550 Broadway.

TO RENT—THE HIGHLANDS AND ANNEX, 7620 Sheridan-rd., 3 blks. Howard L. 2 and 3 rms., comp. fur., $75-$150 mo., incl. light, gas, serv. Phone Rogers Park 6100.

TO RENT—BEAUTIFULLY FURNISHED 4 rm. modern apt. to married couple. Call day or eve., LA FONTAINE, 2751 Florence-av., 1st.

TO RENT—NICELY FURNISHED MODERN 3 room apartment; North Side; very reasonable. Phone Wabash 8951.

TO RENT—COZY FURN. 2 RMS., KITCH., bath; nr. L; $65-$90. Edge. 7244. 5640 Kenmore.

TO RENT—853½ GALT-AV., VERY ATtract., comp. fur. 3 rm. kitch. apt.; conv. L, car and bus. Edgew. 9287. Mrs. Schuyler.

TO RENT—BARGAIN, UNUSUALLY ATtractive 6 large room furnished apt., near Bryn Mawr L. Ph. Sunnyside 4805.

TO RENT—928 SUNNYSIDE-AV., 3 ROOM apt.; nicely furn.; $100; clean, light. Edge. 8061.

TO RENT—FURN. APT., 2 RMS., BATH, kitchen, 6111 Winthrop. Ph. Sheldrake 3944. Call today.

TO RENT—5616 KENMORE, 3 R. FRT. FUR. apt., hse.; ref.; $70; Bryn Mawr L. Edge. 6232.

TO RENT—SUBLEASE FOR 5 MO., BEAUTIfully furnished 5 rm. apt., southwest exposure. 6259 Sheridan-rd. Sheldrake 3700.

TO RENT—BEAUTIFULLY FURNISHED 3 rm. apt. 913 Airdrie-pl., 2d. Lease for 4 mos.; $80 per mo. Phone Well. 391.

TO RENT—5 RM. FURNISHED APT.; STM. ht.; good trans. and location; $85. Call Sun. or after 6 eves. Buckingham 539.

TO RENT—4 BEAU. RMS., PIANO, PRIV. of kitchen; nr. Lin. pk.; $30 wk. Lincoln 6871.

TO RENT—ALL OR PART OF CHOICE 6 R. apt.; 1 blk. Drake Hotel, high class bldg. 25 E. Walton. Superior 1825.

TO RENT—4 RM. APT., EXCELLENT LOCAtion. Bus, surf., 2 blks. Wilson "L" station. Gentile, adult. Edgewater 4710.

TO RENT—4444 SHER.-RD., 2D, 6 LG. LT. rms., sl. pch.; piano; wonderful val., $140.

TO RENT—5 RM. FURN. APT., WILSON-AV district. Call Juniper 931.

TO RENT—FURN. 4 ROOMS. IMM. POSS. Also furniture for sale. Sunnyside 3762.

TO RENT—FURN. APT. 4 ROOMS, $105, or will sell. 920 Lakeside-pl. Edge. 2001.

TO RENT—806 LELAND, NICELY FURN. 6 rm., nr. bus, L; imm. poss. Edge. 4418.

TO RENT—ATTR. 5 RM., WELL FURN.; good trans.; going Calif. Graceland 5186.

West Side.

TO RENT — 4433 JACKSON-BLVD., COMpletely furn. 4 rm. apt.; ref. Gentiles.

WANTED—TO RENT—FLATS.

WANTED—TO RENT—4 OR 5 ROOM FLAT, modern, by marr. cple. with baby, steam heat; N. or N. W.; $50-$60. Address G 107, Tribune.

WANTED — TO RENT — SMALL HEATED flat, North or Northwest Side. Address J E 501, Tribune.

WANTED — TO RENT — 2 OR 3 ROOM flat, st. ht., elec.; near L. Address F 381, Tribune.

TO RENT—STORES—DOWNTOWN.

MONROE-ST., NR. STATE.
Suitable for coffee shop, tea room or restaurant; possession immediately. JOSEPH O. KAPLAN, 36 S. State-st. Ph. Central 4459.

TO RENT—HIGH CLASS STORES, N. MICHigan-av., near Randolph. West Side of street, will remodel to suit. MARK LEVY & BROTHER, 140 S. Dearbn.

TO RENT—STORE, UPPER MICH.-BLVD., 16x70; fine location for exclusive trade; imm. poss. Frederick T. Hoyt. Main 5113.

TO RENT—STORES—SOUTH.

FOR SALE—N. W. CORNER 75TH AND KIMbark-av., stores and office bldg., only $23,-500; worth $35,000. ALEX. FADER, 22 W. Monroe.

TO RENT—509-11 E. 65TH-ST., LARGE store for mfg. or repair shop; poss. Jan. 1. FISHER 719 E. 63d. Fairfax 2600.

TO RENT—STORES—NORTH.

TO RENT—STORE WITH BASMT., 501 N. State; corner; size 18x75. Central 3210.

TO RENT—ATTRACTIVE CORNER STORE. 434 W. Chicago-av. Inquire within.

TO RENT—STORES—NORTH.

TO RENT—SHERIDAN-RD., 30X180 [EAST] suitable for ladies' wear, gents' wear, tailor, etc., or will divide; 5 year lease. Sunnyside 3600.

TO RENT—NEW STORES, BROADWAY, just north of Thorndale; excellent location for any kind of business. Diversey 5568.

TO RENT—STORES—NORTHWEST.

TO RENT—SPACE ON SECOND FLOOR OF the Milford Theater Bldg., desirable for chop suey restaurant. Apply H. MOTTRAM, 3309 N. Crawford.

TO RENT—STORE OPP. LOGAN SQUARE L terminal; steam ht. See LOGAN SQUARE BOND & REALTY CO., 2559 Milwaukee-av.

TO RENT—LARGE DOUBLE STORE, 40X 62, steam heat; bldg. adjoins large theater. 1528-30 N. Crawford-av. Franklin 126.

TO RENT—STORES—WEST.

TO RENT—BEST OFFER TAKES TRANSFER corner store, N. E. cor. 5th-av. and Kedzie; excellent for drugs. Owner would consider investing in same. WM. H. SUCHIER & CO., 30 N. Dearborn-st. Rand. 5822.

TO RENT—OFFICES AND STUDIOS.

Downtown.

OFFICES IN FINANCIAL DISTRICT.
O. C. L. BUILDING,
166 W. Jackson-blvd.
Running Through to 167 W. Quincy-st.
Opposite Insurance Exchange and Board of Trade; adjoining new Federal Reserve Bank Bldg., opposite Continental and Commercial Bank Bldg. This is a New Office [not merchandise] bldg., which is found to be very central and convenient by corporation, law, insurance, brokerage, and other financial firms [affording as much as 65 ft. of straight blackboard space]. Apply Office of Building, Room 1106. Tel. Harrison 1055.

I. C. M. A. BLDG.,
117 N. DEARBORN-ST.
670 sq. ft. desirable office space; will divide; also 2 rm. suite, with recept. rm.; reasonable.
CREMIN & O'CONNOR, 105 N. Clark-st. Randolph 3124.

MALLERS BUILDING,
S. E. COR. MADISON AND WABASH. Very desirable offices and shops. Space various, large and small. POSSESSION NOW. OFFICE OF BUILDING. Room 2001. Tel. Rand. 3651.

OFFICE SPACE.
TO RENT—AT 309 S. LA SALLE-ST., SEVERAL VERY LIGHT, ATTRACTIVE OFFICES, 250 SQ. FT. AND UP, FACING LA SALLE-ST., $2 PER SQ. FT.; IMM. POSS. E. A. TEICH & CO., ROOM 205. WAB. 790-8210.

ARCADE BUILDING.
616 S. Michigan-av., offices, 400 to 930 sq. ft. Imm. poss., MAY 1, 6,440 sq. ft. or less. Apply off. of bldg. or your own broker.

DESK SPACE.
Very desirable, with or without furnishings; rent reasonable. 1620 Mallers Bldg.

TO RENT — A FEW CHOICE OFFICES IN Chicago Stock Exchange Bldg. JUDSON F. STONE, Agt., 30 N. La Salle-st. Main 1776.

Desirable Private Office
and reception room; furnished. 127 N. Dearborn, Suite 708. Central 8747.

TO RENT—WILL RENT HALF SINGLE OFfice, 13x21, to party willing to share expense of stenographer, phone, etc. R. 1115, 20 W. Jackson. Harr. 2088.

TO RENT—211 N. MICHIGAN-AV.—400 SQ. ft. suitable for office and displaying; willing to sacrifice part of show window on first floor. Randolph 5536.

TO RENT—ONE LARGE FURNISHED OFfice; use of large reception room, steno. and switchboard service; reas. 1503 Mallers Bldg., 5 S. Wabash.

TO RENT—SHOPS AND STUDIOS. 670 RUSH-ST., NR. ERIE; ARTISTIC. BOWES REALTY CO., MAIN 2181.

TO RENT—LARGE OFFICE SUITE, FURnished complete. Room 1015, 105 W. Monroe-st.

TO RENT—FURNISHED OFFICES. SINGLE desks, mail and full office service. 8th floor, 20 E. Jackson-blvd.

TO RENT—DESIRABLE SPACE FOR OFfice, salesroom or manufacturing; reasonable rent. Apply 12 N. Michigan, R. 603.

TO RENT—DESK SPACE WITH PHONE service; mah. furniture. 29 S. La Salle, Room 730.

TO RENT—DESIRABLE OFFICE SPACE. Thomas Church Bldg. Apply Room 1106; occupancy at once.

TO RENT—FURNISHED OFFICE; REASONable. Apply 1013 Garrick Bldg., 10 to 3, or ph. Edgewater 6579.

TO RENT—CHEAPEST OFFICE IN LOOP; 3 room suite; ideally located; $75. Phone Superior 4203-J.

TO RENT—LIGHT OFFICE OR DESK space, furnished or unfurnished. Phone service. 140 S. Dearborn, Rm. 1547.

TO RENT—PRIVATE OFFICE, FURNISHED suite. 1550 McCormick Bldg. Harrison 9553. MR. BEHEN.

TO RENT—OFFICE SPACE, EITHER FURnished or unfurnished. Reasonable rent. 1111 Lytton Bldg.

TO RENT—SPACE FOR OFFICE OR STORage purposes. Apply 6 W. Randolph, cor. State. Rm. 56.

TO RENT — STORES, OFFICES, SALESrooms and stockrooms in downtown district. ALBERT H. WETTEN & CO., 108 S. LaSalle.

TO RENT—DESK SPACE, BEAU. MAH. furn.; high class. 810 First Nat. Bank Bldg. Cent. 222.

TO RENT—WILL SHARE MY LIGHT OFfice in modern, well equipped bldg.; phone service. Address T F 471, Tribune.

TO RENT—FURNISHED, PRIVATE OFFICE with telephone. 930 Consumers Building.

TO RENT—OFFICE SPACE OR DESK RM. 105 N. Clark-st.

TO RENT—VERY LARGE PRIV. OFFICE, furnished; reas. rent. 605 Mallers Bldg.

TO RENT — MAHOGANY DESK, FULL service. 1243 Monadnock Blk. Harr. 867.

TO RENT—FURN. PRIVATE OFFICE, priv. ent. Phone serv. 515, 117 N. Dearbn.

TO RENT — WELL FURNISHED OFFICE; will divide. Apply 532 Marquette Bldg.

TO RENT—LIGHT FUR. OFF. AND DESK space; sten.; phone. 123 Madison, R. 1100.

TO RENT—2 OFFICES, AT RIGHT PRICE; also desk space. 306 Monroe Bldg.

TO RENT—DESK SPACE, MAILING HDORS. All services. 1105 Mallers Bldg. Dbn. 5955.

TO RENT—1 OR 2 OFFICES AND VAULT. 8 S. Dearborn-st., R. 610 Hartford Bldg.

TO RENT—FINE LIGHT PRIV. OFFICE, furn. or unfurn. 916, 19 S. La Salle.

TO RENT—SEPARATE OFC., MAH. FURN., steno. service. 1435, 14 E. Jackson-blvd.

General.

TO RENT—FOR MAIL ORDER OR OFFICE purposes, entire 2d fl., 4,000 sq. ft., mod., new, reinforced concrete bldg.; light all sides; steam heat; elevator; located Sunnyside-av., near C. & N. W. and elevated, Ravenswood sta.; best bargain on North Side. Call or phone Chicago Engineering Works, 1916 Sunnyside-av. Sunnyside 1075.

TO RENT—OFFICE ON MOTOR ROW; space 3,240 sq. ft.; steam heat; equipped complete with office furniture for sales or administrative purposes; $175 per mo. Phone Austin 2614.

TO RENT—WILSON-AV., CORNER OFFICE, 3 rooms; $100; also small office, $50. J. G. UPTON, 4403 Sheridan-rd.

TO RENT—LARGE STEAM HEATED OFfice on Roosevelt-rd., near Kedzie-av. Call Rockwell 6146.

TO RENT—153 W. 69TH-ST.........$30 T. E. WELLS, 76 W. Monroe. State 4240.

TO RENT—FLOORS AND LOFTS.

FLOORS, 10,500 FEET EACH.
630 S. WABASH-AV.
VERY CHOICE LIGHT SPACE. SPRINKLED. HEATED, FRGT. AND PASS. ELEV. IMMEDIATE POSSESSION. JUDSON F. STONE, AGT., 30 N. LA SALLE-ST. MAIN 1776.

TO RENT — WEST SIDE, NEAR LOOP; floor, 8,000 sq. ft.; light on 4 sides; electric freight and passenger elevators; fireproof sprinkled bldg.; immed. poss. CLINTON REALTY ASSN., 522 S. Clinton. Wabash 6816.

TO RENT—8,000 FT., 1ST FLOOR, 30c. 20,000 ft.; ht.; spr.; pass.-frt. elevs.; 40c. 25,000 ft.; switch; lt. 3 sides; 20c. 200,000 ft.; Belt sw.; elec. cranes; 25c. J. P. STRICKLAND & CO., Harr. 8774.

TO RENT — 2,000 SQ. FT., STM. HEAT, pass. and freight elev.; will divide for any suitable purpose. Eagle Cap Co., 227 W. Madison-st.

TO RENT—DOWNTOWN WHOLESALE DIStrict, 7,500 ft. light loft; sublease at 50c. C. E. HULBERT & CO., 175 W. Jackson-blvd. Wabash 751.

TO RENT—7,000 SQ. FT. LOFT SPACE, 2d floor, 230-32 S. Market-st. JOHN B. MALLERS JR., 5 S. Wabash-av. Randolph 6651.

TO RENT—10,000 SQ. FT., $400 TO JAN. 1, 1923; 5th or 7th fl.; daylight, sprklr., stm., elevators. 647 S. Wells-st. Wab. 3946.

TO RENT—MANFG. SPACES, ALL SIZES. WHAT ARE YOUR REQUIREMENTS? CARRUTHERS, 800 N. CLARK. SUP. 1890.

TO RENT—7,500 SQ. FT. ON SWITCH, close in, very low rent. E. N. DUERLEIN & CO. Franklin 4860.

TO RENT—FLR., 9,000 FT.; LT. 3 SIDES; frt., pass. elevs.; spkld.; heat, power; low rent. J. J. HARRINGTON & CO. Cent. 2874.

TO RENT—17,000 SQ. FT., CLOSE IN, HT., spr.; will divide; 35c ft. Franklin 4860.

WANTED—STORES, OFFICES, LOFTS

FURNISHED SUITE
of Offices wanted by responsible party at once. Will pay $75 to $300 per month. Give details. Address O K 172, Tribune.

WANTED—TO RENT—STORE, SUITABLE for meat market with or without flat. Address H 77, Tribune.

TO RENT—HALLS.

TO RENT—MEETING ROOMS FOR LODGES or clubs; South Side. Address T N 358, Tribune.

TO RENT—MFG. PROPERTY.

TO RENT—WE WILL BUILD AND FInance for going concerns, factories from 3,000 to 50,000 sq. ft. with or without switch track in our new Industrial district located on N. W. Side, on C., M. & St. P. R. R., or choice CICERO location on B. & O. C. T. R. R. All switching facilities, sewer, water, gas, and electricity. Excellent labor market within walking distance. Low ground value will increase rapidly. Full commission to brokers. Address G 100, Tribune.

TO RENT—COR. FL., 100X100, HT., $250. 37,000 sq. ft. bldg. on switch; $500. 5,000 sq. ft., daylight fl.; bargain. 8,000 sq. ft., on switch, new bldg.; 35c.
E. N. DUERLEIN & CO., 326 W. Madison-st. Franklin 4860.

TO RENT—WITH SWITCH. 8,000 sq. ft., 1 sty., close in, C., B. & Q. s. w.; 17,000 sq. ft., ht., power, C., J. & C. and N. W. s. w.; 17,500 sq. ft., close in; C., B. & Q. s. w.
J. H. VAN VLISSINGEN & CO., 39 S. La Salle-st. Randolph 4042.

TO RENT—618 SHERMAN-ST., 5,300 SQ. ft., all daylight, heated, sprinkled; frt. and pass. elev. Will divide. BAIRD & WARNER, 29 S. La Salle-st. Central 8300.

TO RENT—11,000 TO 65,000 FT. FOR FACtory or storage; first class sprinkled building on Belt Line at 1343 S. 55th-ct., Cicero. For particulars phone Boulevard 1381.

TO RENT—CHOICE FLOOR, 50X132, JUST over river; heat, frt. elev.; rent right. ALEX FRIEND & CO., 29 S. La Salle-st. Randolph 4916.

TO RENT—552 W. ADAMS-ST., LIGHT BST. space, 4,500 ft.; ht.; ele. ser.; sprink. PAUL C. LOEBER & CO., 111 W. Washington.

TO RENT—4858 W. KINZIE-ST., DANDY 1 sty. daylt. corner factory, truss rf.; cement fl.; 5,000 sq. ft. ROAT, Dearborn 4571.

TO RENT—50X125 FT., 2D FLOOR; LIGHT on 3 sides and skylight top floor; heat and elevator. 1314-16 W. 21st-st. Canal 374.

TO RENT—FIREPROOF FLOORS, 9,000 FT., n. e. cor. Randolph-Jefferson. Ruprecht Co.

WANTED—TO RENT—MANUFACT'G.

WANTED—TO RENT—FROM 600 TO 2,000 ft. of light manufacturing space. Have you that much space unused? Address T L 422, Tribune.

TO RENT—BUILDINGS.

TO RENT—MODERN 5 STY. AND B. BLDG., 36,000 sq. ft., close in, nr. blvd.; ht. plant.; elev.; hvy. floor load; rent reasonable. ALEX FRIEND & CO., 29 S. La Salle-st. Randolph 4916.

TO RENT—THREE STORY WAREHOUSE bldg. on switch track close to loop, size 70x100 feet. HART & WHETSTON, 5 N. La Salle-st.

STORE AND OFFICE FIXTURES.

WE HAVE THE FOLLOWING TO OFFER FROM OUR RECENT PURCHASES FROM
THE UNITED STATES GOVERNMENT, WAR DEPARTMENT:

GOVERNMENT
ROLLED TOP OFFICE DESKS.
1½" QUARTERED OAK TABLE BED TOP NEW 60" SIZE. GOVERNMENT COST AROUND $100.00.
$55.00

GOVERNMENT
TOLEDO STOCKS AND DIES,
1, 1¼, and 2" PIPE. GOVERNMENT COST ABOUT $20.00.
$4.75

GOVERNMENT
BOX SPRINGS,
FOR WOOD OR IRON BEDS. ALL NEW. COST THE GOVERNMENT AROUND $45.00.
$21.75

GOVERNMENT
HOSPITAL BEDS,
3 FT. SIZE. INCLUDES SPRING. ALL NEW. COST THE GOVERNMENT AROUND $25.00.
$14.75

GOVERNMENT
STOVES,
COLES HOT BLAST. TO HEAT A BIG STORE OR FACTORY. COST THE GOVERNMENT AROUND $100.00.
$59 00

BRASS BED,
FULL SIZED. 3" POST, WITH SQUARE TOP TUBING. HAS 9 1¼" FILLERS. PERFECT CONDITION. COST ABOUT $100.00.
$29.75

AS LARGEST PURCHASERS OF GOVERNMENT OFFICE EQUIPMENT, CONSULT WITH OUR MR. SIEBERT BEFORE BUYING ANYTHING YOU NEED IN THIS LINE. IT WILL PAY YOU TO DO SO.
Gallant Mercantile Co.
634 So. Wabash Ave.
ALL PHONES WABASH 9146.

GROCERY AND MARKET FIXTURES COMPLETE
Counters, scales, registers, ice boxes, shelving, etc. Low prices. Cash or terms.
JAC. LEDERER, INC., 644 W. Madison-st. Ph. Monroe 2496.

The GLOBE-WERNICKE CO.
170 W. Monroe-st.
BARGAINS IN USED FURNITURE taken in exchange and discontinued patterns. Desks, tables, chairs, sectional bookcases, card index and vertical letter files; priced for quick movement. Telephone Main 3068.

DRUGGISTS' OPPORTUNITY
A complete new style outfit, English wall-cases, booths, fountain, etc.; $2,200. Cash or terms.
JAC. LEDERER, INC., 644 W. Madison-st. Ph. Monroe 2496.

COMPLETE RESTAURANT
to be removed at your own price. This outfit is complete, with dishes, ranges, etc. No reasonable offer refused.
JAC. LEDERER, INC., 644 W. Madison-st. Monroe 2496.

NEW OUTFITS—ESTIMATES GIVEN FREE. CALL AND SEE US ABOUT YOUR NEW FIXTURES. WE INSTALL NEW FIXTURES ON SHORT NOTICE AND SAVE YOU MONEY. SPECIAL ATTENTION GIVEN TO OUT OF TOWN ORDERS. NATHAN COHEN & SON, 1011 W. MADISON-ST., NEAR MORGAN-ST. PHONE HAYMARKET 4962.

JULIUS BENDER.
901-915 W. MADISON-ST.
Largest stock of new and used store and office fixtures of every description. Terms if desired. Special fixtures to order.

FOR SALE—REFRIGERATORS FOR ALL purposes, including Grocery and Delicatessen Refrigerators and Butcher Coolers. Also second hand and shop worn refrigerators. McCRAY REFRIGERATOR COMPANY, 1000 S. Michigan-av. Tel. Wabash 5880.

DESKS, USED ROLL TOP, FLATS, TABLES, chairs, taken in exchange for new; rock bottom prices. FRANKLIN DESK CO., 163 W. Monroe-st. Franklin 5845.

THE NEWTON & HOIT CO., OUT OF THE loop prices; used furniture taken in trade. Steel and wood furniture, files. Harrison 8960. 1018 S. Wabash.

ROLL TOP, FLAT TOP, TYPEWRITER desks, chairs, tables, etc., oak and mahogany steel filing equipment, carpet, linoleum, at lowest prices. LOME, 408 S. Dearborn.

STORE FIXTURES — MANUFACTURED; large stock of used fixtures, showcases and furnishings; 5,000 Bentwood chairs. Chas. Bender Co., 608-16 N. Wells-st. Sup. 288.

WANTED—BUTCHER OUTFIT. Will pay good price. Monroe 2499. Mr. Arnold.

FOR SALE—GROCERY AND MARKET FIXtures; complete outfit. 7300 S. Halsted-st. Stewart 6507.

DESKS — NEW, SLIGHTLY DAMAGED, AT greatly reduced prices. MONROE BENBROOK & CO., 507 S. Dearborn. Har. 5526.

STORE FIXTURES FOR EVERY BUSINESS at the lowest prices. AMERICAN STORE FIXTURE CO., 121-127 S. Halsted-st.

FOR SALE — TOL. FAN SCALE, NEW, cheap. 1904 N. Spaulding. Bel. 1697. Oberg.

DESKS, SAFES, NEW AND USED; LOWEST prices. SABATH DESK CO., 172 W. Lake.

OFFICE PARTITION, RAILING, NEW AND used. 168 W. Chicago-av. Superior 1333.

MAHOGANY CHAIRS AND DESKS WITH glass tops, all sizes. Phone Harr. 6303.

FOR SALE OR LEASE—BARBER FIXTURES in billiard hall. Address G 317, Tribune.

SAFES.

FIRE AND BURGLAR PROOF SAFES AND vault doors, new and used; large assortment. YORK SAFE AND LOCK CO., 217 W. Monroe-st.

FOR SALE—SAFES, CABINETS AND VAULT doors, new and second hand. Herring-Hall-Marvin Safe Co., 211 W. Wash.-st. Main 1656.

SAFES, DESKS, ETC., NEW AND USED. SABATH SAFE CO., 172 W. Lake.

REAL ESTATE FOR SALE.

CENTRAL.

FOR SALE—SEVERAL CHOICE SMALL INvestments in Upper Mich.-av. zone. E. A. HILTON, 637 N. Mich.-av. Superior 74.

FOR SALE—PREFERRED PROPERTIES ON THE NORTH SIDE. PRUSSING & CO., 106 N. LA SALLE-ST. FRANKLIN 4164.

FOR SALE—FEE, 99 YRS., NORTH SIDE business property; nets 7% on $40,000. MADDEN BROS., 140 S. DEARBORN.

APARTMENTS—SOUTH SIDE.

UNIVERSITY DISTRICT.
LOT 62½X164.
BARGAIN, 10 APARTMENTS
$30,000.00.
Modern bldg., 4, 5, and 6 rms.; all leases expire May 1. Present rental very low to old tenants. Average rents $10 per month per room. Owner has bought larger property and needs $10,000 cash; balance terms at 6%.
JOHN A. CARROLL & BRO., 1533 E. 53d-st. Hyde Park 440.

FOR SALE—S. SHORE 4 APT. BLDG., 7314-16 Phillips-av.; 6 rms. ea.; lot 65x180; double garage. If you want a fine home and income, see this today. Will consider vacant as part payment. [Simpson.]
Six apt., 5 rms.; 5 garages; rents $7,500; new mtge., $17,500; lot 56x125; 2 blks. to I. C. Will consider vacant and cash for equity. [Clark.]
J. L. HESS, Midway 50. 2336 E. 71st-st.

WOODLAWN EXCHANGE!
18 apts., on S. E. cor. of Marquette-blvd. and Ellis-av., near I. C. and L; 8 yrs. old; all 3-4 rms.; rents low at $13,700. Flats all newly decorated and bldg. in perfect condition; new mtg. for $50,000. Price $75,000. Will trade equity for small bldg. or sell for cash. For inspection and further information call N. J. REILLY, H. P. 8100.

FOR SALE—
BEAUTIFUL CORNER 18 FLATS.
PRICE 4½ TIMES THE GROSS INCOME.
A1 location on Michigan-blvd., n. of 51st; large lot; bldg. A1 condition; can be delivered clear of incumbrance; income about $18,000; price $80,000; bargain. [B.] WILLIAM A. BOND & CO., 25 N. Dearborn.

FOR SALE—MICHIGAN-AV. AND 48TH-ST., 3 flats, 7, 8, 8 rooms, oak trim and floors, elec. light, and steam heat; a well built building at less than cost of construction; a positive snap, on terms; price $14,000. W. H. BOWERS & CO., Calumet 986. 6 E. 31st-st., N. E. Cor. State.

Woodlawn Bargain—12 Flat.
4 and 5 rms., sun parlor, on best street; ideal trans.; rents $10,000; low; owner needs $12,000 cash; easy terms. You'll like it. H. O. STONE & CO., 111 W. Washington-st.

A 20% INVESTMENT.
9 flats and 2 garages in Woodlawn, 1 block from "I. C.," surface, and "L"; income $3,000 per yr.; unheated; price $15,000. Hyde Park 1948.

FOR SALE—ADJACENT LAKE SHORE IMpvmt., Ken. L, I. C., surf., e. f. cor., mod. 2 apt. pressed brick, 4 rms., brick mantel, cement basmt. and garage space; Nokol h. w. plant, lge. porch and trees; poss. opt.; fur. or not; $8,000; terms. Oak. 5475. Owner.

FOR SALE—VINCENNES-AV. NR. 41ST-ST., practically new brick 15 flat bldg., all 6 rm. apts. Present rents $12,380. Price $45,000, ½ cash. Lot 125x150 ft. QUINLAN & TYSON, 40 N. Dearborn-st.

WOODLAWN BARGAIN.
6 flat bldg. in Woodlawn; price 4 times rental; will accept part in trade. J. C. RISK, 1053 Conway Bldg. Main 3632.

FOR SALE — WOODLAWN 18 APT., 4, 5 and 6 rm. apt., 1 and 2 baths, sun parlor; mtg., $60,000; annual rental $18,900. Will sacrifice for quick deal. Might consider some trade. Address J. E. 153, Tribune.

FOR SALE—MODERN 9 APT. BLDG., SUN parlors, light all around; rents over $16,000 per yr.; near 47th and Ellis-av.; PRICE $95,000. HOLTON, SEELYE & CO., 140 S. DEARBORN-ST.

FOR SALE—6 FLAT, BRICK FRONT, 6-7 rms.; rents $450 per mo.; immed. poss.; no objection to color. Small cash payment. Indiana-av., s. 45th-st. Address C 319, Tribune.

FOR SALE—15 APTS., 1½ BLKS. TO 48TH-st. L sta.; income $11,000; will accept $6,000 cash, bal. to suit. Phone Wab. 9557. H. E. EVANS.

FOR SALE—3 APT. BLDG., NEW, 5 RM., s. h., 3 car garage; rent $3,600; at 7240 So. Park-av., owner. 2 flat bldg., 5 rms., s. h., new; 6042 Talman-av. Stewart 2020.

FOR SALE—BARGAIN IN ENGLEWOOD, 3 fl.; steam, elec., hdwood.; porcelain plumb.; 6 and 7 rms.; good terms. Address T J 541, Tribune.

FOR SALE—WABASH-AV. NR. 38TH-ST., 3 apt. brick, 8 rms. eac; steam heat, electric light; rental $2,520 per year; price $13,000. Address T F 477, Tribune.

FOR SALE—SO. SHORE 4 FLAT; 4 BRICK garages in rear; rental $3,500; price $17,-000; near 75th-st. and Coles-av. MALOOLY, 6824 Stony Island. H. P. 2145.

FOR SALE—$32,000, WORTH $40,000; HIGH grade 6 flat bldg., 2 baths each, sun parlors and sun porches; choice South Side location. Address T J 584, Tribune.

FOR SALE—2 FLAT, HARVARD-AV., NR. 79th-st.; steam; possession; wide lot; $11,-000; part cash. DOOLEY, 5812 Indiana-av.

FOR SALE — 8 FLATS, FINE LOCATION, rent $5,100; price $23,000; cash $5,000, bal. easy terms. Oakland 751.

FOR SALE—4 APT., HYDE PARK; GOOD condition; price $16,000. A. G. MAHONY & CO., 1502 E. 53d-st.

APARTMENTS—NORTH SIDE.

TWO REAL BARGAINS.
8 flat, 56 r., suitable for hotel, 500 ft. W. Linc. Pk. nr. Parkway Hotel. $38,000. 6 flat, Kenmore-av., rent $6,000. Pr. $28,000. NICHOLS BROS., Clark and Center. Ph. Lincoln 1487.

$15,000 INVESTMENT.
Modern 6 family corner bldg.; sun parlors; unusually large sunny rooms; ideal location; block from the lake; rental $13,000 per annum. Address T E 593, Tribune.

FOR SALE—6 APT. BLDG. IN EDGEwater, 1 blk lake, 3-6 rms. and 3-4 rms. and sun parlors; lot 45x125; price $32,000; $10,-000 cash. Call, write or phone THE WM. YESCHEK CO., 3559 Lawrence-av. Ph. Irving 865. Mr. Ronz.

FOR SALE—NO TRADE—4886-4900 MAGnolia-av. Modern 12 apartments. All 4 rooms. Lot 50x200. English basement. 8 years old. Rental $9,330. Only $45,000; clear; $12,500 cash. R. A. WILLIAMS & CO., 748 Fullerton-av.

FOR SALE—HIGH GRADE CORNER 12 apt. bldg., nine 5 rms., three 4 rms., sun parlors; near lake and "L"; exceptional investment. C. J. CARLSTROME. Sunnyside 3602.

FOR SALE—YACHT HARBOR, SUN P., 3 apt., 4 yrs. old, 3-7 rms., 2 baths, large lot; rents for $7,000; price $37,000 for quick sale; owner leaving town. Address E N 60, Tribune.

EDGEWATER 18 APT.
4 rms.; steam; corner; strictly mod.; rent $12,500; mtg., $28,000. Price $70,000. A real buy. Address T X 474, Tribune.

MODERN 3 APT.
6 rm. apts., steam ht., nr. Southport L sta. in beauty spot of Lake View; price $20,000; terms. Address T X 522, Tribune.

FOR SALE—HIGH CLASS SUN P. 6 APT., 2 baths, east of Sheridan-rd.; large lot; rental value $9,000; price $46,000; small amount of cash req. Address B Y 129, Tribune.

FOR SALE—BEAUTIFUL 3 APT., SUN PARlor, 6 rms. and 2 baths, brick garage; No. Edgewater; rents over $5,000; sacrifice at $29,000. Sunnyside 3604.

FOR SALE—BEAUTIFUL 6 APT. BLDG., Edgewater district; must be seen to be appreciated; from owner; no agents. Address S P 586, Tribune.

FOR SALE—CORNER, 15 APT., 4 AND 5 rms., all sun parlors, nr. lake; $75,000; mtge. $55,000; 5 years, 6%. HENRY H. TANK & CO., 5018 Broadway.

FOR SALE—ARCHT'S OWN 12 APT., BUILT 1917; equity for immed. cash $25,000; enc. $27,000, income $10,400. BUCKETT, Rand. 4039.

FOR SALE—KENMORE-AV., 30 APT., 4 and 5 rooms, sun parlors; rent $31,000; $176,000. HENRY H. TANK & CO., 5018 Broadway.

FOR SALE—MUST SACRIFICE BROADWAY 6 flat at transfer corner; 60 ft. frontage; $26,800. WATSON & TACKETT, 812 Irving Park.

FOR SALE—LARGE APT. BLDG., NEAR lake; rental over $19,000; a bargain; $10,-000 to $15,000 will handle. LAWRENCE & KENNEDY, 1040 Lawrence-av. S. S. 432.

FOR SALE—3 APT. BRICK, PAULINA, NR. Ridge, new, sun par., 5 and 6 rooms; lot 34½x169; poss. of 1 flat; price is right. $7,500 down. Address F X 488, Tribune.

BARGAIN—2 FL. BR.
5-6 rms., mod., 2 furnaces. Open for inspection, 1 to 4 p. m. 1613 Berwyn-av., 2d.

FOR SALE—EDGE. MOD 2 FLAT, 5-6 RMS.; hot water heat. Price $13,500. ROY E. KNAUER & CO., 6168 Broadway.

FOR SALE — BARGAIN, 24 APTS., 4-5-6 rooms; low rent; $17,000. Price $82,500; part trade. Address N E 532, Tribune.

FOR SALE—SACR., $6,750, 3 MOD. FLATS on concrete. Rent $115 mo. Nr. Clark "L," cars. DIRKS, 1166 Diversey.

FOR SALE—24 APT., 5 YRS. OLD; 1 BLK. lake; rent $23,600; price $100,000; clear. HENRY H. TANK & CO., 5018 Broadway.

APARTMENTS—N. W. SIDE.

LOGAN SQUARE 3 FLAT.
6-5-5 rms., 4 rms. in basement; well built br., hdwd. fin.; hot water and stove ht. Fine trans. Rents $2,400. Cash needed $4,-000. SCHROCK AND O'DONNELL.
M. HOFFMAN & CO.,
4750 Broadway. Edgewater 4006-7-8. GET REAL BARGAINS FROM HOFFMAN.

$1,000
Down, easy monthly terms, buys new brk. 2 flat, best location N. W.; modern; sun. pls. Garage. Must be sold this week at a bargain. WHITE, 82 W. Washington. Rand. 656.

FOR SALE — MODERN FRAME 2 FLAT, brick basement and garage, located 2622 Meade-av., near Fullerton; easy terms. Inquire FRED HAFNER, 4057 N. Robey-st. Buckingham 160.

FOR SALE—$1,500 CASH, BALANCE EASY payments, 2 apt., 5-6 rms., hot water heat first floor, up to date fine location. R. PRINCE, Harr. 9120. 63 E. Adams-st.

FOR SALE—$1,500 CASH, BALANCE EASY payments, 2 apt., 5-6 rms.; hot water heat first floor; up to date; fine location. MR. PRINCE, Harr. 9120. 63 E. Adams-st.

FOR SALE—MUST SELL MY 2 FLAT, Albany Pk. bldg., at a bargain; modern. Address T N 263, Tribune.

REAL ESTATE FOR SALE.

APARTMENTS—WEST SIDE.

FOR SALE—6 FLATS, 40 RMS., WALNUT-st., nr. Homan-av.; rent $75 each to Apr. 30 next; price $19,500; 1-3 cash, balance covering 5 yrs. time. WHITESIDE & WENTWORTH, 3 S. Dearborn. 2207-3233 Madison-st.

FOR SALE—$4,500; MUST SACRIFICE 2 flat brick, 4 and 5 rooms; rental year; Adams, near Sacramento-blvd.; make offer. Call 3112 Madison-st. Kedzie 1791.

FOR SALE — MY 2 FLAT FRAME $3,300; S. Sacramento; 5-6 rooms; terms. Address T P 318, Tribune.

FOR SALE—2 FL. BRICK, 7 RMS.; LOT x150. 3951 Arthington-st., 2d. Ked.6024.

BUSINESS PROPERTY—SOUTH.

FOR SALE—BUSINESS BLOCK ON E. 55TH-st., adjoining large Ascher Theater; 6 stores, 21 apts., steam ht., elec. light; best business block on E. 55th-st.; yearly rental May 1, 1922, $18,000; price $75,000; $25,000 cash required. Never offered for sale before. Quick action necessary. J. C. WILKINSON, 907 E. 55th-st.

Halsted and 63d Property.
Halsted, just south of 63d, 25 ft. with 2 story brick new store and loft; opportunity. H. & L. ENGELSKIRCHEN, 6503 S. Halsted.

FOR SALE—6337 DORCHESTER-AV., STORE and 2 flats; stove heat; annual rental $1,080; price $15,000; mortgage $2,500; reasonable terms. JAMES G. BARSALOUX, 1501 E. 63d-st. Hyde Park

FOR SALE—BARGAIN IN BUSINESS property on State-st., near 31st; store and 2 apts., stove heat; rental per annum; price to sell quickly. LINCOLN STATE BANK, 11 E. 31st-st.

FOR SALE—PARK MANOR, LARGE STORE, 5 room flat above, h. w. heat, 3 garages and 3 rm. flat rear; good income. McBRIDE & CO., 359 E. 69th-st. Wentworth

FOR SALE—SOUTH SIDE TRANSFER COR., 50x100 ft.; frame improvements; $3,000; $10,000 will buy equity. COLEMAN, 4729 State-st. Drexel 1800.

FOR SALE—75TH-ST. BARGAIN, 85 ft. corner, Kenwood-av. HAMILTON BROS., 630 E. 63d-st.

BUSINESS PROPERTY—NORTH.

FINEST CORNER
E. of L on Howard-st., ripe for stores and apts.; 32 ft. business lot, also 32 ft. business lot, Howard; bargain price. See me today. KENNETH C. HAWKINS, 1779 Howard-st.

SEE TODAY.
7 room stucco house; business location w. Howard, east of "L"; 33 ft. lot; ground value $350 ft.; price $12,000. KENNETH C. HAWKINS, 1779 Howard, Rogers Pk.

FOR SALE — BRICK STORE AND 2 SIX room flats on Belmont-av., near Lincoln. Owner must sell. A big bargain; price $17,-500; only $2,500 cash, balance terms; or consider choice clear vacant. Owner. Address J E 78, Tribune.

FOR SALE—BROADWAY BARGAIN, 60X125 ft., nr. Bryn Mawr; fine future; ready to improve. Price $31,500. Act quick. CLINE & DIX, 1127 Argyle-st. Edge. 1334.

FOR SALE—NORTH CLARK-ST., 2 STORES, 2 flats above, cottage on adjoining lot, 65x 165; real bargain; $20,000; cash, $10,000; good garage site. Sunnyside 784.

BUSINESS PROPERTY—N. W.

SOUTHEAST CORNER
Lawrence and Rockwell.
58X125.
in the heart of a booming community; $21,000; only $5,500 cash required.
75x125 and 50x125, on Lawrence-av., bet. Washtenaw and Virginia; bargain at $125 ft.
Kedzie-av., 2 blocks north of Lawrence, 30x125; price $2,450.
The above are all bargains and a quick profit is assured. JOHNSON BROS., Exclusive Agts., 4722 N. Kedzie, nr. Lawrence. Irving 354.

FOR SALE—7 BRK. STORES AND 2 FLATS. Diversey, nr. Cal.; good loc. SCHNEIDER, State 4564.

BUSINESS PROPERTY—WEST SIDE.

FOR SALE — FIVE STORES, 2633-41 W. Madison-st. Lot 98½x124. Rental $3,600. Bargain if sold immediately. MURNIGHAN, BURNS & CO., Exclusive Agents, 1201 Albion-av. Rogers Park 6600.

FOR SALE — MADISON-ST., WEST OF Crawford, corner, 100x125; terms; fine investment. Address F 132, Tribune.

HOUSES—SOUTH SIDE.

RESIDENCE NEAR UNIVERSITY!
6 rms., brick house on University-av. at the Midway, near I. C. and L; newly decorated; has all new plumbing and new furnace; house in perfect condition; poss. at once; price $6,750, terms. For inspection call N. J. Reilly, H. P. 8100.

A REAL SACRIFICE.
Beautiful 7 room house, sun parlor, sleeping porch, garage, side drive, h. w. ht., near lake and I. C.; price only $8,000 or best offer; terms. 7736 Muskegon-av. SOUTH SHORE REALTY CORP., 6902 Stony Island-av. Hyde Park 570.

FOR SALE—ENGLEWOOD HOME, BARgain; S. E. Cor. 66th-st. and Stewart-av., 9 rms., bath, extra lav., new steam heat, plant, new fixtures and decorations; house in first class condition; lot 49x118; price $10,500; terms. NEWTON B. LAUREN & CO., 22 W. Monroe-st.

FOR SALE—OR RENT—HOUSE, IMM. POSS. Your last chance, $7,750; good mod. 11 rms.; for res. or boarding house; press. brick and basement; h. w. ht., gas, elec.; oak and mah. finish; consoles, sideboard, bookcases, fireplaces, etc. 428 E. 48th-pl., e. of Grand-blvd. Phone Oakland 5610 for particulars.

8139 EUCLID-AV.
New 6 rm. brick bungalow, $1,000 or more down, steam heat, street paved, wide lot, decorated; open Sunday, 2 to 5. Price only $8,500. KELLY BROS., 74 W. Washington-st. Central 7953.

FOR SALE—
BRAND NEW BUNGALOWS.
1 block from 63d-st. car line at less than actual cost of property; price $3,950; $500 cash, balance like rent. Title guaranteed by Title & Trust Co. Address N Y 85, Tribune.

FOR SALE—BRICK BUNGALOW ON ELIZAbeth-st., near 80th, in Auburn Park; 5 large rooms; paved street; must have $2,000 cash. See it and make an offer. ELBERT E. ELMORE & CO., 1437 W. 79th-st. Vincennes 1480.

FOR SALE—8 RM. HOUSE, STONE FRONT, electric, new hot air furnace; nr. Kenwood L, I. C., and 43d-st. car; only $4,500; $1,000 down. SCENDORF & BOENICKE [Thomson], 1008 E. 43d-st. Kenwood 1610.

SOUTH SHORE.
New and strictly modern 6 rm. bungalow; h. w. ht.; $9,500; $1,000 cash. E. J. RADKE, 1922 E. 71st. Midway 7530.

FOR SALE—$1,000 CASH, $50 MONTHLY; 8 rm. residence, stone foundation, cement basement, elec., garage, wide lot; possession; Garfield-blvd. nr. Wentworth. DOOLEY, 5812 Indiana-av.

FOR SALE—I WILL SELL MY 11 R. MOD. home on Drexel-blvd., near 46th; lot $30,000; large garage; 4 baths; 70x200. Address S P 531, Tribune.

FOR SALE—NEW BUNGALOWS, COTTAGES and 2 flats, $200-$500 down, bal. like rent. FREDK. H. FROEMKE & CO., 1709 W. 59th-st. Prospect 970.

FOR SALE—9 RMS., BRICK HOUSE; ELEC. light, furn. ht.; $6,500; $200 cash and $50 per mo. JOHN E. CHRISTENSEN, Agency and Loan Co., 3509 Grand-blvd. Doug. 9550.

FOR SALE—8 RM. RES., 5428 BLACKstone-av., hdwd., elec., furn. ht., newly decorated; immed. poss.; $1,000 cash, bal. mo. State 4289.

FOR SALE—4 ROOM CALIFORNIA BRICK bungalow, 2 bedrms.; lot 30x150; very easy terms; a real bargain. 8042 South Park-av.

FOR SALE—$350 CASH BUYS 633 E. 40TH-st., 9 rm. residence, furnace ht., hdwd. floors; price $2,750. Oakland 6013.

FOR SALE—S. SIDE REAL ESTATE BARgains for home or investment. E. E. BALDWIN & CO., 3450 Indiana-av.

FOR SALE—LARGE 8 RM. BR. BUNG.; S. Shore; sun parlor; dandy home; price $8,500; $2,000 cash. Call Hyde Park 218.

FOR SALE—NEW 5 R. BUNGALOWS; $3,-000; $100 down, $35 mo., incl. int. Pull. 3821.

FOR SALE—HIGH CLASS 7 RM. BUNGAlow, 2 baths. Drexel 1073.

HOUSES—SOUTHWEST SIDE.

SPECIAL TODAY ONLY.
6 room house; modern; $5,500; $750 down; balance $45 per month, including interest. MR. ARMSTRONG.
WM. D. MURDOCK & CO.,
17 N. La Salle-st. Franklin 2534.

BEAUTIFUL
6 room bungalows in Marquette Manor, modern in every detail; hot water heat; glazed sleeping porch. $8,500. Terms. Prospect 9751.

FOR SALE—6 RM. BRICK BUNGALOW; LOT alone worth $2,000; terms. 6417 S. Western-av., owner, or see FLYNN, 2506 W. 63d-st. Republic 2700.

FOR SALE—75X125, THREE COTTAGES, 4 rooms each; $5,700 cash; 3 blocks so. of Douglas Pk.; by owner. Don't answer unless you mean business. Phone Harrison 1366.

FOR SALE—$100 CASH, BALANCE LIKE rent; nice bungalow, ¼ and ½ acres; water, electric. 155 N. Clark. Room 1620.

FOR SALE—HOME; $150 CASH, BAL. TO suit. Address O Y 285, Tribune.

HOUSES—NORTH SIDE.

FOR SALE—7 RM. MOD. STUCCO HOUSE, nr. lake and elevated, in Rogers Park. Sacrifice. 7559 Rogers-av. Rogers Park 7640.

FOR SALE—BUNGALOW, 6 RM.; H. W. H.; sleep. pch.; modern; 30 ft. lot; 1-car garage; Bryn Mawr, w. of Clark; sacrifice, $7,000; terms. Address T X 457, Tribune.

FOR SALE—PAULINA, NR. WILSON, 9 R., garage, 50x105 ft.; bargain; $11,000. E. N. WEART & CO., 25 N. Dearborn-st.

FOR SALE—EDGEWATER HOME, 8 ROOMS, lot 37½x125. Immed. poss.; $9,000. R. HARTUNG & CO., 1136 Granville-av.

REAL ESTATE

HOUSES—NO

FOR SALE—6 RM. STU
porch; H. W. heat; p
lot; choice neighborho
for quick sale, $12,000;
poss.
SCHOENLANK & KIRSC
6570 Sheridan-rd.

FOR SALE—BUNGALO
situated close to lake
strable details: price $
BROS., North office, 460
water 1414. Evenings,
Park 7523.

FOR SALE—RAVENSWO
room h. w. heat home
and L: $2,000 cash, bala
COCHRAN & McCLU
4622 N. Western. R

FOR SALE—BARGAIN;
room residence, hot w
160; only $12,500; must
1. See this, sure. GEO.
N. Clark-st.

FOR SALE—6 RM. H
Edgewater, nr. L, for
$9,500; Call write or ph
YESCHEK CO., 3356 Law

FOR SALE—ATTRACTIV
7 rm. home, sun par.,
room; iceless refrig.; h.
Flicht & Co., 5 N. La Sal

HOUSES—NORTH

FOR SALE—4627 LARA
brick bungalow, furnace
home.

LOT 35X
PRICE, $8
ARMITAGE NOWICKI
CORPORAT
4043 Milwaukee-av.
Exclusive A

BRICK BUN
Hardwood floors, tile
room, sun parlor and slee
restricted district on No
to good transportation. t
sell on easy terms; price
ment down and balance
cluding interest. Address

FOR SALE—
New 4 or 5 room bu
x125; hardwood floors
ings, gas and elec., s
$500 cash, bal as n
possession. Phone o
Irving Park-blvd. Ki

FOR SALE—
$500 down, $40 mo
you the owner of a s
room frame residence
Call for latest bulletin
RAY W. SU
6348 Irving Park-blvd

FOR SALE—6 ROOM H
Park, best location, goo
blks. Northwestern sta.
elec. light, furnace ht.,
fine cond.; owner going
reasonable on terms. Call

FOR SALE—TO CLOSE
will sell the last rema
heated bungalow for $60
$.0 a month, including
800; poss. at once; write
see building. Address N

FOR SALE—BUNGALOW,
av., large frame, 5 room
place, furnace heat, co
$3,000; cash $2,500. Pho

FOR SALE—BUNGALOWS
spring now being built;
$4,000 cash, balance, mo.
Main 889.

FOR SALE—BUNGALOW
ments; easy terms. W
111 W. Washington-st. F

HOUSES—WES

AN IDEAL HO
We will build on two ch
uated in a highly restricted
home, within two blocks f
52d-av. L station on Doug
tan line; quick action n
T P 55, Tribune.

FOR SALE—SEE THESE
fore you buy. If you do
bring an expert with us.
quality, location, and ever
large, up to date five room
water heat. Call after
1625 N. Mansfield-av.

FOR SALE—229 LINCOL
of Jackson-blvd., brick a
furnace, nice location;
house to the south of
same price, $4,500 each o
K. WOLTERSDORF & C
40 N. Dearborn-st. or 16

FOR SALE — MUST SE
brick cottage, basement a
rent location; price $5,2
KORBEL, 2536 S. Hard
6057.

VACANT—SOUT

SOUTH SH
Just a few of Our Barg
never be lower.
6800 block Crandon-av., 40
6800 block Clyde-av., 42
6800 block Clyde-av., 60
6900 block Merrill-av., 60
7000 block Merrill-av., 50
7000 block Merrill-av., 50
7000 block Yates-av., 35
6900 block Chappel-av., 50
McKEY & POAGUE [Stick
7101 Jeffery-av.

BEST BU
IN COOK CO
Either for a homesite or
132 ft.; improved with
walks paid for; only 17 m
house and served with Ill
portation. If you don't w
don't answer this "ad."
cash balance to suit.
Tribune.

FOR SALE—HAVE FEW
homesites on the south
neighborhood where I wil
cozy home to suit your
money to start you and
For further information
Tribune.

FOR SALE—
60 FEE
in new districts
transportation. Good
Price $2,500. $250 cash
will divide and sell in 30
each. Address N Y 84, T

FOR SALE—S. W. COR.
78th, 57½x125, all imp
fine cor. for 15 apts. or
FRANK H. LANG & SON,

FOR SALE—35 FT. ON
74th st. $35 per ft. Othe
HUBBELL, 2204 E. 73d-st.

FOR SALE—CONSTANCE
78th. East front. All im
Owner. Midway 2377.

FOR SALE—LOT 25X125
sted-st. Price $125 per
7336 Champlain-av. Ph.

VACANT—SOUTHW

FOR SALE—IF YOU WAN
corner lot, nicely locate
answer this ad quick; sell
dress S P 380, Tribune.

VACANT—NORT

FOR SALE—WONDERFUL
For 8 or 10 story
Stores and Hotel A
125x150
Sheridan-rd., south o
$750 per foot; worth
The location cannot
Address N C 487, Tribun

FOR SALE—3 ADJOINING
ft. each, separate or to
cludes water, sewer, and
for; on Talman-av. in W
near schools, churches, an
act quick; terms, if desir
378, Tribune.

FOR SALE—LARGE COR.
rd., near Wilson-av. dist.
be purchased, ash, at les
asked for similar frontage.
real money. Principals on
23, Tribune.

FOR SALE—2 INSIDE LO
well-st., in Rogers Park
car line, west, and adjoinin
course; sewer water, and si
ful wooded section on the N
act quick. Address S B 38

ROGERS PARK
Fine location for court
residence included; price
STEEN & HARWOOD.

FOR SALE—MY FESDEN
wood-av., close to St. Mar
ish; need $300 cash bal.
Address O E 470, Tribune.

FOR SALE—MUST SACRI
lot on Lincoln-av., near D
800, or make offer. Welli

FOR SALE—DANDY ROG
50x150, e. Ridge-av.
ROGERS PARK REALTY C

FOR SALE—ROGERS PAR
S. ROGERS TOUHY, owne

VACANT—NORTHW

FOR SALE — ARE YOU
owing your own home?
will build homes in our ne
division on the Northwest
will start you; this offer is
responsible people, so if yo
answer today. Address P

FOR SALE—LOGAN-BLVD.
97x165, incl. frame cotta
E. G. PAULING & CO.

FOR SALE—BUS. PROP.
rence-av., between Avers
Address F 142, Tribune.

FOR SALE—LOT ON POT
fine for 3 flat; $1,750.
Tribune.

FOR SALE—I WILL SELL
lot, 97x125, for $950, cash

VACANT—WEST

FOR SALE—BARGAIN.
cant business corner on N
ft. Owner forced to sell.
Clark-st. Ph. Ravenswood

FOR SALE—VACANT LOT
av., 50 ft. east of Spauldi
EDWIN ROMBERG, 30 N

MISCELLANEOUS—N

FOR SALE — BARGAIN—
Side; seating cap., 600;
warehouse. Aldringer Real
Madison-st. Austin 5496.

REAL ESTATE—MFG.

FOR SALE—COR. DEARBO
bldgs., 66,000 sq. ft., wa
MONTAGUE & SON. Excl. A

REAL ESTATE FOR SALE.

HOUSES—NORTH SIDE.

FOR SALE—6 RM. STUCCO RES.; GLAZED porch; H. W. heat; priv. driveway; 50 ft. lot; choice neighborhood, in Rogers Park; for quick sale, $12,000; $4,000 cash; immed. poss. SCHOENLANK & KIRSCHNER [Exclusively], 6570 Sheridan-rd. Rogers Park 4008.

FOR SALE—BUNGALOW, DELIGHTFULLY situated, close to lake; many unusual, desirable details; price $27,000. BROOMELL BROS., North office, 4603 Clark. Tel. Edgewater 1414. Evenings, Mr. Lundy, Rogers Park 7523.

FOR SALE—RAVENSWOOD, $6,000 FOR 6 room h. w. heat home; near Welles Park and L; $2,000 cash, balance time. COCHRAN & McCLUER [LOEHDE], 4622 N. Western. Ravenswood 1410.

FOR SALE—BARGAIN; RAVENSWOOD; 10 room residence, hot water heat; lot 50x160; only $12,500; must be sold before Dec. 1. See this, sure. GEO. W. WALKER, 4610 N. Clark-st.

FOR SALE—6 RM. HOUSE IN NORTH Edgewater, nr. L, for quick sale; price $9,500. Call write or phone THE WM. TESCHEK CO., 3356 Lawrence. Juniper 3387.

FOR SALE—ATTRACTIVE ROGERS PARK 7 rm. home, sun par., slp. porch, break. room; iceless refrig.; h. w. heat. Michael Flicht & Co., 5 N. La Salle. Franklin 1351.

HOUSES—NORTHWEST SIDE.

FOR SALE—4627 LARAMIE-AV., 7 ROOM brick bungalow, furnace heat; very modern home.
LOT 35X171.
PRICE, $8,500.
ARMITAGE-NOWICKE & SMITH A. & L. CORPORATION,
4043 Milwaukee-av. Kildare 3404.
Exclusive Agents.

BRICK BUNGALOW.
Hardwood floors, tile bath, panel dining room, sun parlor and sleeping porch, in good restricted district on Northwest Side, close to good transportation, stores and school. Will sell on easy terms; price $5,600, small payment down and balance $55 monthly, including interest. Address T P 56, Tribune.

FOR SALE— FOR SALE.
New 4 or 5 room bungalows; lot 60 x125; hardwood floors, furnace openings, gas and elec., sewers, water, only $500 cash, bal. as rent; immediate possession. Phone or call at 5600 Irving Park-blvd. Kildare 4605.

FOR SALE— FOR SALE—
$500 down, $40 monthly, will make you the owner of a strictly modern 4 room frame residence just completed. Call for latest bulletin.
RAY W. SUMME,
6348 Irving Park-blvd. Kildare 17.

FOR SALE—6 ROOM HOUSE IN IRVING Park, best location, good transportation, 3 blks. Northwestern sta.; lot 37½x159 ft.; elec. light, furnace ht., oak trim, house in fine cond.; owner going to Florida, will sell reasonable on terms. Call Irving 3425.

FOR SALE—TO CLOSE A TRUST ESTATE will sell the last remaining modern steam heated bungalow for $600 cash and balance $60 a month, including interest. Price $9,800; poss. at once; write for appointment to see building. Address N A 483, Tribune.

FOR SALE—BUNGALOW, 4238 N. SAWYER-av., large frame, 5 rooms, sun parlor, fireplace, furnace heat, convenient to trans.; $9,000; cash $2,500. Phone Irving 746.

FOR SALE—BUNGALOWS OR 2 APTS. FOR spring now being built; 5-6 rms.; $1,000-$4,000 cash, balance mo. like rent. Owner, Main 889.

FOR SALE—BUNGALOWS AND 2 APARTments; easy terms. WM. ZELOSKY CO., 111 W. Washington-st. Franklin 2446.

HOUSES—WEST SIDE.

AN IDEAL HOMESITE.
We will build on two choice home sites situated in a highly restricted built up neighborhood, within two blocks from either 50th or 52d-av. L station on Douglas Park Metropolitan line; quick action necessary. Address T P 55, Tribune.

FOR SALE—SEE THESE BUNGALOWS BEfore you buy. If you don't know buildings, bring an expert with us. Compare price and quality, location, and every detail. They are large, up to date five room homes with hot water heat. Call after 2 o'clock Sunday. 1623 N. Mansfield-av., near North-av.

FOR SALE—229 LINCOLN-ST. JUST NORTH of Jackson-blvd., brick and stone, 9 rooms, furnace, nice location; can sell adjoining house to the south if purchaser desires at same price; $4,500 each or $8,800 for both. F. WOLTERSDORF & CO. Excl. Agts., 40 N. Dearborn-st. or 1607 W. Madison-st.

FOR SALE — MUST SELL MY 5 ROOM brick cottage, basement and attic, in excellent location; price $5,200. FRANK M. KORBEL, 2536 S. Harding-av. Lawndale 8057.

VACANT—SOUTH SIDE.

SOUTH SHORE.
Just a few of Our Bargains. Prices will never be lower.
6800 block Crandon-av., 40 ft........$112.50
6800 block Clyde-av., 42½ ft........100.00
6800 block Clyde-av., 60 ft........95.00
6900 block Merrill-av., 60 ft........70.00
7000 block Merrill-av., 50 ft........80.00
7200 block Merrill-av., 50 ft........70.00
7400 block Yates-av., 35 ft........75.00
7400 block Chappel-av., 50 ft........115.00
McKEY & POAGUE [Stickney or Wilkinson],
7101 Jeffery-av. Hyde Park 13.

BEST BUY IN COOK COUNTY,
Either for a homesite or an investment; 75x132 ft.; improved with paving, water, and walks paid for; only 17 miles from the courthouse and served with Illinois Central transportation. If you don't want to make money don't answer this "ad." Will sell for $100 cash, balance to suit. Address P G 84, Tribune.

FOR SALE—HAVE FEW MORE CHOICE homesites on the south side in restricted neighborhood where I will build for you a cosy home to suit your wants with little money to start you and balance like rent. For further information address S P 377, Tribune.

FOR SALE— 60 FEET
in new restricted neighborhood on I. C. transportation. Good street car service. Price $2,500, $250 cash, balance monthly, or will divide and sell in 30 ft. lots at $1,250 each. Address N Y 84, Tribune.

FOR SALE—S. W. COR. MORGAN AND 78th, 57½x125, all imp. in and paid for; fine cor. for 15 apts. or 3 sep. bungalows. FRANK H. LANG & SON, 40 N. Dearborn-st.

FOR SALE—35 FT. ON YATES-AV., NR. 74th st. $75 per ft. Other So. Shore bargs. HUBBELL, 2204 E. 73d-st. Dor h. 703-142.

FOR SALE—CONSTANCE-AV. LOT. SOUTH 78th. East front. All imp. $1,300; terms. Owner. Midway 2377.

FOR SALE—LOT 25X125, 7247 S. HALsted-st. Price $125 per ft. E. ELLISON, 7036 Champlain-av. Ph. Stewart 5606.

VACANT—SOUTHWEST SIDE.

FOR SALE—IF YOU WANT A BEAUTIFUL corner lot, nicely located in La Grange, answer this ad quick; sell to suit you. Address S P 380, Tribune.

VACANT—NORTH SIDE.

FOR SALE—WONDERFUL SITE
For 8 or 10 story building.
Stores and Hotel Apartments.
125x150.
Sheridan-rd., south of Wilson-av.
$750 per foot; worth $1,000 a foot.
The location cannot be beaten.
Address N C 487, Tribune.

FOR SALE—3 ADJOINING LOTS 33X125 ft. each, separate or together; price includes water, sewer, and sidewalk, all paid for; on Talman-av., in West Rogers Park, near schools, churches, and transportation; act quick; terms, if desired. Address S B 378, Tribune.

FOR SALE—LARGE COR. ON SHERIDAN-rd., near Wilson-av. dist.; no restrict. Can be purchased for cash at less than half price asked for similar frontage. Chance to make big money. Principals only. Address O E 23, Tribune.

FOR SALE—2 INSIDE LOTS ON N. ROCKwell-st., in Rogers Park, two blocks from car line, west, and adjoining Edgewater golf course; sewer, water, and sidewalk in; beautiful wooded section on the North Side; terms; sell quick. Address S B 380, Tribune.

ROGERS PARK VACANT.
Fine location for court bldg., 118x170; residence included; price $25,000. STEEN & HARWOOD, 7044 N. Clark.

FOR SALE—MY RESIDENCE LOT ON ELLwood-av., close to St. Margaret Mary's parish; need $800 cash bal. mo. No agents. Address O E 470, Tribune.

FOR SALE—MUST SACRIFICE BUSINESS lot on Lincoln-av., near Diversey-blvd.; $2,[illegible] or make offer. Wellington 4732.

FOR SALE—DANDY ROGERS PARK LOT, 37x150, e. Ridge-av.; barg. at $90 ft. ROGERS PARK REALTY CO., 1400 Morse-av.

FOR SALE—ROGERS PARK, BIRCHWOOD. E. ROGERS TOUHY, owner, 7367 N. Clark.

VACANT—NORTHWEST SIDE.

FOR SALE — ARE YOU INTERESTED IN owning your own home? Next spring we will build homes in our new restricted subdivision on the Northwest Side; $100 down will start you; this offer is limited to a few responsible people, so if you mean business, answer today. Address P [illegible] 345, Tribune.

FOR SALE—LOGAN-BLVD. VACANT COR., 97x165, incl. frame cottage, $10,000. E. G. PAULING & CO., 5 N. La Salle.

FOR SALE—BUS. PROP., 26 FT. ON LAWrence-av., between Avers and Springfield. Address F 142, Tribune.

FOR SALE—LOT ON POTWYNE, 30X125; fine for 3 flat; $1,750. Address T N 227, Tribune.

FOR SALE—I WILL SELL MY COR. RES. lot, 97x125, for $950 cash. Ph. Irv. 9803.

VACANT—WEST SIDE.

FOR SALE—BARGAIN. DESIRABLE VAcant business corner on North-av., 290x125 ft. Owner forced to sell. Rm. 11, 5412 N. Clark-st. Ph. Ravenswood 9325.

FOR SALE—VACANT LOT ON COLORADO-av., 50 ft. east of Spaulding. EDWIN ROMBERG, 30 N. La Salle-st.

MISCELLANEOUS—N. W. SIDE.

FOR SALE — BARGAIN—CHURCH, N. W. Side; seating cap. 600; very desirable for warehouse. Aldringer Realty Co., 5709 W. Madison-st. Austin 5496.

REAL ESTATE—MFG. PROPERTY.

FOR SALE—COR. DEARBORN AND 16TH sts., 66,000 sq. ft., warehouse switch. MONTAGUE & SON. Excl. Agts. Cent. 5012.

REAL ESTATE—MFG. PROPERTY.

NEW 1 STORY MODEL FACTORY BLDGS.
100x100, cor. W. 22d and Kostner.
69x73½, Grand-av. and Paulina.
50x100, 4235 W. Kinzie.
Truss roof, steel sash, cement Floors. Cash or terms.
JOHN R. BOWES, Owner,
39 S. La Salle-st. Rand. 2517.

FOR SALE—TWO STORY BRICK MILL CONstructed factory building, 75x115; also 100 feet vacant adjoining, separate house with 50 horse power high pressure boiler; also 35 horse power engine; located at 4015 N. Rockwell-st. Address T J 458, Tribune.

FOR SALE—30,000 SQUARE FEET, 3½ miles west of Loop; bounded by three paved streets and paved alley; two blocks from Madison-st. and three from L station; $20,000.
G. A. ELLINGSON, 12 S. Kedzie.

FOR SALE—CHOICE FACTORY OR WAREHOUSE SITE. 266 feet on Panhandle R. R. at Harrison-st., with 3 street frontages; area 57,755 sq. ft., or can sell 2 blocks same size. [B.] WILLIAM A. BOND & CO., 25 N. Dearborn.

FOR SALE —BRICK MANUFACTURING BLDG. Mill construction; Northwest, within 1½ miles of loop; 2 sets boilers, elevator, large office vault, about 12,000 sq. ft. floor space; price $30,000. KOESTER & ZANDER, 27 W. Washington-st.

FOR SALE—11,000 TO 20,000 SQUARE FT. on California-av., adjoining C. & N. W. switch track; two blocks from L station; 75 cents square foot. G. A. ELLINGSON, 12 S. Kedzie-av.

FOR SALE — MANUFACTURING WAREhouse, rail and dock properties and sites; large tracts and acreage. E. A. CUMMINGS & CO., Telephone Central 24. 40 N. Dearborn-st.

FOR SALE — MODERN CORNER BLDG. 42,000 sq. ft. Sprinkler, power plant. Belt switch, large yard. HART & WHETSTON, Franklin 1186.

FOR SALE—COR. NR. IN WEST SIDE, 20,000 sq. ft., old impts.; rental $5,022. Price $60,000. WM. H. MULHOLAND & CO., 30 N. La Salle-st.

FOR SALE—MFG. VACANT, CALIFORNIA-av. nr. C. & N. W. team track; 103x406. OGDEN, SHELDON & CO., 192 N. Clark-st.

FOR SALE—NEW 1 STY. BLDG., 50,000 sq. ft., belt switch, sawtooth skylights; will trade; barg. Address D S 174, Tribune.

REAL ESTATE—OAK PK., AUSTIN

W. H. WRIGHT & CO.
Both offices CLOSED Sundays during Nov.

RARE BARGAIN in Central Oak Pk. ARTISTIC HOME with colonial entrance and stairway. French doors to EXTRA LARGE LIVING RM. with windows on 3 sides. CRYSTAL PRISM FIXTURES. [All fixtures GOLD AND SILVER PLATED.] Oversize private screened porch; ARTISTIC IVORY PANELED DINING RM. Ultra-modern kitchen and pantry. Extra TOILET AND LAVATORY 1st floor. Front and rear stairways to 4 CHAMBERS [3 are extra large]. Also 2 COMPLETE BATHRMS. This beautiful home in IMMACULATE CONDITION inside and out on lot 50x150 ft. with large old trees, shrubs, etc. Also 2 CAR GARAGE. ONLY $13,500. Easy terms. KEYS HERE. W. H. WRIGHT & CO.

QUICK—Bring $500 and MAKE DEPOSIT on this SPLENDID NEW BRICK 2 flat in good Austin all-American neighborhood near transportation, schools, churches and stores. Yes, it has SUN PARLORS, large living rm. with fireplace and bookcases. Tile bath, built-in tub and 2 FINE HOT WATER HEATING PLANTS, 5 good size rms. Price low at $12,000.

Austin Office, 5613 W. Lake-st. Ph. Austin 683. Oak Park Office, 636 S. Oak Park-av. Ph. Oak Park 5755.
W. H. WRIGHT & CO.

LEWIS, SHEAHAN & CO.
BUY NOW—SAVE MONEY.
GOOD AUSTIN HOME OF 8 ROOMS, located on strictly residential street (4 splendid chambers), TILE BATH, oak floors and trim; fine living room (built in window seat in dining room); splendid basement; 3 CAR BRICK GARAGE; wide lot. PRICE ONLY $8,800.
LEWIS, SHEAHAN & CO.
DANDY CENTRAL AUSTIN 2 APT. of 6 and 6 rooms (3 large chambers each); oak floors and trim; MODERN FIXTURES; good decorations, fine high basement; 2 heating plants; 2 CAR GARAGE; 37½ ft. lot; near L sta., schools, and stores. PRICE REDUCED TO $11,000; terms.
LEWIS, SHEAHAN & CO.,
5312 Chicago-av. Austin 681-477. O. P. 8898.

FOR SALE—OAK PARK BARGAIN; 7 RM. brick home, good condition, oak throughout, hot water heat, elec. light, lot 33x179; located near Chicago-av.; 2 car garage; price $7,750, $2,000 cash required.

Beautiful colonial 6 rm. house, Fair Oaks location; large living room with real fireplace and sun parlor, white enamel dining room, paneled, elaborate elec. fix., hot water heat, east front lot 60 ft. wide; 2 car garage; price $14,500; $3,000 cash; key at our office.
F. C. PILGRIM & CO.,
5637 W. Lake-st. Austin 1680. Oak Park 380.

EXCEPTIONAL BARGAIN.
AUSTIN BRICK 3 FLAT, ONLY $11,500. Nearly new; very attractive apts., each having 2 fine bedrms., tile vestibule and baths; excellent interior finish; wide lot; good transp., terms arranged.
DUNNE, SHODEN & CO.,
4803 W. Chicago-av. Ph. Austin 540.
5901 W. Chicago-av. Ph. Austin 978.

NEAR COLUMBUS PARK.
Fine 2 flat brick, 5 and 6 rms., oak trim and floors. HOT WATER HEAT. Tile bath. WIDE LOT. Price only $13,500. Need $4,000 cash.
TAYLOR & POWERS,
5732 Madison-st.
Ph. Austin 341.

FOR SALE—SPLENDID 6 ROOM BRICK RESidence, fur. heat, gas and elec.; streets paved and paid; 2 blocks to 3 different car lines; close to churches and schools; good lot and plenty of light and air; home neighborhood; price $7,500; cash $1,000, bal. $62.50 per month. See MR. S., 5038 W. Chicago-av. Austin 248.

FOR SALE — NEW RES., NEAR JACKSON-blvd., 6 rooms with SUN PARLOR AND SLEEPING PORCH. Tile bath. MODERN CONVENIENCES. Hot water heat. Price ONLY $12,000.
F. A. HILL & CO.
5638 W. Lake-st. Austin 131. Oak Pk. 133.

FOR SALE—NEW BRK. BUNGALOW, REduced to $7,750; 33 ft. lot; 5 rms. and sleeping porch; large attic; easy terms.
V. M. HUNTINGTON & CO.,
5617 W. Madison-st. Tel. Austin 50.

FOR SALE—SEE THIS BARGAIN. Nice 5 rm. Oak Park bungalow, on lot 37 x125 ft.; h. w. heat, 1 car garage; ONLY $1,500 cash needed; price $7,500. O'CONNOR BROS., 5920 Madison. Aus. 384.

FOR SALE—BEAUTIFUL 6 AND 6, NR. Washington-blvd.; indiv. heating plants; oak throughout; modern; $5,000 cash req. BARRY, M NICHOLS & CO., 4806 W. Chicago-av. Austin 1100.

FOR SALE—6 ROOM NEW BRICK BUNGAlow, modern, except heat; 30x125; price $7,200; cash $500, balance same as rent. E. A. TEICH & CO., 309 S. La Salle. Wabash 5509.

FOR SALE—AUSTIN 8 RM. HOME. NEAR Wash.-blvd.; h. w. heat. $9,000. FORD, BELLOCK & CO., 5900 W. Madison-st. Austin 9346.

FOR SALE—ALMOST NEW MODERN 7 RM. residence; sun parlor; lot 33x125; on Austin-blvd. Owner, leaving city, wants offer. Call Austin 1688.

FOR SALE—NEW WELL BUILT SEMI-BUNgalow, 3 bedrms., oak fl. and finish, excel. location; a real buy at $8,500; $1,500 cash, bal. as agreed. Address T P 333, Tribune.

FOR SALE—2 FLAT BUILDING IN AUSTIN; must be sold at once; price $5,500; can make terms. PHILLIPS & COMPANY, 5 N. La Salle-st.

FOR SALE — NEW BRICK BUNGALOW, best part Oak Park; $8,950; $600 cash, bal. $62 per month. Address N A 470, Tribune.

FOR SALE—$1,000 CASH AND $45 PER month buys you 5 rm. bungalow. H. R. NAUMAN, 5524 Chicago-av. Austin 1331.

FOR SALE—LOT, $750, 1128 LYMAN-AV. T. S. WALTER, 1509 E. 57th-st. Mid. 8736.

REAL ESTATE—SUBURBAN—SOUTH.

50X132 FT.
BUY YOUR VACANT NOW
at present prices. Facing on one of the best business streets of Chicago. Water, walks, and paving paid for. Convenient to station on Illinois Central Ry. Terms $60 cash, bal. to suit. Address N B 573, Tribune.

BEVERLY HILLS, ON TOP OF THE HILL.
Splendid 40x125 lot for sale; all improvements in and paid for. To Americans only. Phone Beverly 180. GEO. F. DIHEL.

FOR SALE—10 RM. BRICK HOUSE ON THE Ridge; 2 baths; h. w. heat; garage; $17,000. BROWN & SONS, 5 N. La Salle.

REAL ESTATE—SUBURBAN—NORTH.

FOR SALE—WILMETTE, ATTRACTIVE 6 R. home, thoroughly modern, on beautifully wooded lot, reduced for qk. sale to $8,500.
M. E. BARKER & CO.,
End L. 407 Linden-av. Tel. Wilmette 406.

FOR SALE — IMPROVED AND VACANT property on the North Shore.
SMART & GOLEE,
EVANSTON.
Chicago wire: Rogers Park 272.

BUY WILMETTE VACANT.
Now. Prices will be much higher after Jan. 1. See PAUL SCHROEDER & CO., 2 offices in Wilmette. Also office Glencoe.

FOR SALE—EVANSTON, 712 INGLESIDE-av. and 2676 Orrington-av., 2 new modern 7 rm. houses; stm.; want offer. E. E. Stultz Realty Co., 1901 Montrose-av. Well. 6230.

FOR SALE—HIGHLAND PARK PROPERTY of all kinds. Let us show you from our Chicago or Highland Park office. MURRAY & TERRY, 40 N. Dearborn.

Wilmette Homes and Vacant
WILMETTE REALTY CO., 513 4TH-ST.
A. J. Woodcock, Prop. Phone 1304.

FOR SALE—REAL VALUES NORTH. GILBERT D. JOHNSON & BRO., 110 S. DEARBORN-ST. RAND. 112.

FOR SALE—BARGAIN IN MAGNIFICENT home; only $45,000; worth double; take part trade. Owner. Address G 310, Tribune.

REAL ESTATE—SUBURBAN—NORTH.

Seeing Is Believing Dutch Colonial Residence AS LOW AS $7,500
Located in beautiful Evanston, near schools, churches, shopping districts, etc., on terms of $75 a month, including interest. With steam and surface transportation; ready within 60 days. WHY PAY RENT? Your rent money can pay for your own home in a few years. Quit working for your landlord today. Only a few more can benefit by this plan now. Don't wait for the big boom. For full particulars write me a card today. Address S H 53, Tribune.

A REAL DUTCH COLONIAL HOME
A new plan for a good responsible family that have a clean record desirous of North Shore Dutch Colonial home ready within 60 days or May 1 delivery, with beautiful Living Room, Breakfast Room, Sun Parl., Dining Room and Bathroom, 3 French Gray enamel bedrooms, good environment, beautiful surroundings. Walking distance from the Lake, 30 minutes to Loop, 2 blocks from North Shore Electric and C. & N. W. Station. Price $7,350. Part cash, balance less than rent. Address S S 353, Tribune.

WINNETKA. HUBBARD WOODS.
Limited number of choice home sites in Winnetka Heights subdivision; over half sold out, all wooded land; beautiful homes now erected; permanent restrictions guarantee high grade, select neighborhood. The right location for the discriminating purchaser. Bargain prices, cash or terms. BUY NOW before prices advance further.
McGUIRE & ORR, exclusive Agents, 69 W. Washington-st.
Winnetka office, 541 Lincoln, near Elm.

SPRING LEASE
We are arranging to build a number of new bungalows and houses of beautiful design on lots 50x182 in the most beautiful section on the North Shore. Dutch Colonials, Queen Annes, California Bungalows, etc. Three blocks from North Shore Electric Station, also C. & N. W. Thirty minutes to Loop. Walking distance from the Lake with wonderful beaches. Small down payment will start you. $50 to $65 a month including interest. Delivery 60 to 90 days or May 1 if you prefer. Address T Y 510, Tribune.

WILMETTE HOME.
Very attractive 8 room stucco in the best section of Wilmette, 2 baths, extra lavatory and toilet, heated sun porch, large glassed sleeping porch, 2 fireplaces; hot water heat with Nokol burner; Ruud instantaneous gas heater; 2 car heated garage; 65 foot lot, beautifully landscaped. This property is in perfect condition inside and out. For a quick sale price is cut to $21,500.
R. M. JOHNSTON & CO.,
Opposite "L" Terminal. Ph. Wilmette 68.

EVANSTON HOME.
This beautiful home, situated on large 40 ft. lot, 5 large rooms, tile bath, full basement, furnace heat, living room 15x30 ft.; 3 French doors opening on to large colonial porch; dining room white enameled, built in buffet; large, modern kitchen, opening onto large screened porch; laundry tubs; fruit cellar; coal room; will be sold monthly payments $75 per month, including interest, with small down payment to suit. Ready for occupancy 60 days. Address O M 525, Tribune.

FOR SALE—ADJOINING FINEST PART OF Kenilworth, one block from Sheridan-rd., lake and public beach; 4 blocks from transportation; 1 steam and electric; beautifully wooded lots; all improvements in and paid for; these wonderfully located lots may be purchased for ¼ down and bal. terms; nothing like this offered on North Shore. Call HOFFMAN REAL ESTATE IMPROVEMENT CO., 220 Sheridan-rd., Winnetka, Ill. Phone Winnetka 1367.

WILMETTE SPECIALS.
7 r. stucco; spl., sun pch.; fine deep lot, wooded; cash down $800, bal. $75 per mo.; vacant, now ready to move in; for....$9,500
7 r. colonial, new; slp., sun pch.; h. w. ht.; 2 baths; firepl.; a wonder for....$17,500
See PAUL SCHROEDER & CO., 2 offices, Wilmette.

EVANSTON.
KITCHENETTE COTTAGE, new, $6,750; $500 cash, bal. $62.50 per mo., int. incl. Open Sat and Sun p. m. 1213 Oakton-st. Owner, 1500, 69 W. Washington-st. Rand. 2707.

FLAT BUILDERS, ATTENTION.
100 ft. in Evanston zoned for flats; $50 per ft., ½ 2d mtg.; commission to brokers.
W. A. PRIDMORE.
139 N. Clark-st. Central 1212.

FOR SALE — $5,000 CASH, BAL. EASY terms, buys one of the finest Col. homes on the North Shore; 5 large bedrooms, 2 baths, the sunroom, large living room, open fireplace, wooded lot, 105x191; near lake and transportation; 30 min. to the loop; price $38,000. Owner leaving city, will give immediate possession. Address K K 45, Tribune.

EVANSTON.
3 r. and bath bungalow, new; stove heat, garage; $4,500; $300 cash, bal $42 per mo., int. incl. Open for inspection Sat. and Sun. p. m. 509 Barton-av., Evanston. Owner, 1500, 69 W. Wash-st. Rand. 2707.

EVANSTON HOME, $12,500.
Modern 6 rm., hot water heat, fine lot, 50x200. For permit to inspect call
W. A. PRIDMORE.
139 N. Clark-st. Central 1212.

FOR SALE—LAKE FOREST; FIVE ROOM cottage and one and one-half acre lot. Price $9,000 cash. Address T J 543, Tribune.

REAL ESTATE—SUBURBAN—N. W.

25 HOMES.
Have been built in Park Ridge for our client to their own ideas and plans, at the new low price level. We will build for you on the same plan, on terms as low as $300 down and $40 per month, including interest. This is a bona fide proposition. You can build now or make your reservation and build in the spring. Address T P 199, Tribune.

DANDY HOME SITE
for sale in good section of Park Ridge, 50x178; price $890; will sell on your own terms; make offer. Address B C 343, Tribune.

FOR SALE—A NEW 6 ROOM HOUSE, ALL modern imps. for rent or sale by W. KRAUSE, Arlington Heights, Ill.

FOR SALE—EQUITY, $350, PARK RIDGE lot, 50x136, for $225. State 5532.

REAL ESTATE—SUBURBAN—WEST.

New Dutch Colonial Homes.
A new plan for a good, responsible family with clean record desirous of living in a beautiful new Chicago suburb only 31 minutes from the Loop on C. & N. W. R. R., with stores, theaters, and schools. Some of these homes are now under construction and will be completed soon. Others 60 days or May 1st delivery. Price as low as $4,300. Small cash payment, balance $43 per month, including interest. Don't answer this ad unless you mean business. Address T T 403, Tribune.

REAL BARGAIN.
1½ ACRES
At Hinsdale, on C., B. & Q. R. R., 31 min. ride to loop; rich soil for garden; ideal for chickens; good location for a home; walking distance to depot; good auto road to city. This is a real snap. Will sell on terms, $50 down, $10 month. Address P G 85, Tribune.

FOR SALE—MELROSE PARK.
Owner has several lots here less than ¼ mile from station [N. W. R. R.], sewer, water, cement sidewalks, gas, concrete curbs, macadam streets, all in and paid for. Will sell these lots, 39 ft. frontage, for $780. 26 ft. lots as low as $525. Will build for you when lot is paid for; $50 cash required. Address S F 343, Tribune.

RIVERSIDE.
New 5 room bungalow; hardwood throughout. Newest and best construction. Large lot. Priced right; $7,500, terms.
THE CARROLL L. BRAGG ORGANIZATION, Riverside, Ill. Ph. Riverside 404.

FOR SALE—LA GRANGE—WILL SACRIfice to close estate our well constructed home; $500 will change this 8 r. house into 2 desirable flats, renting at $100 per month; investigate this bargain; easy terms. Address F F 281, Tribune.

FOR SALE—WILL BUILD FOR YOU A COZY home in beautiful La Grange to suit your wants, with very little money to start you, balance as rent. I have reserved some of the finest location in La Grange. Address S P 379, Tribune.

FOR SALE—BUNGALOW, ON A LARGE lot, 60x160; 1½ blocks from station on C. B. & Q. R. R.; $4,150; $500 down and $40 per month. Can have possession now. Address S S 357, Tribune.

FOR SALE—RIVERSIDE; A FINE BUY IN 5 rm. bung.; sun parl.; h. w. heat; oak throughout; central loc.; lot 50x242. Price $8,000, terms. R. C. POTTER & CO., Riverside 384.

FOR SALE—4 ROOM BUNGALOW ON EASY terms; lot 132x300 ft.; 2 blks. to sta., 35 min. to loop. Also fine acre for sale, $90 down, $10 mo. These are real bargains. Write at once. Address T K 77, Tribune.

FOR SALE—TRIANGLE TRACT, 335X458X595 feet, located on two main auto roads; 30 min. from loop; good location for roadhouse and grove or oil station; need $1,000 cash. Address T Y 68, Tribune.

FOR SALE—BEAUTIFUL BELMONT HOME; C. B. & Q. trans. 1 blk.; lge. lot, trees; $4,550; small cash payment. Address S S 432, Tribune.

FOR SALE—100 FT. HOMESITE; 30 MIN. from loop; 10 cent fare, C., B. & Q. R. R. Will divide. Need $50 cash. Address T Y 67, Tribune.

FOR SALE — WHEATON HOME, 8 RMS., all modern; lge. lot; exc. loc.; 2 car garage; only $7,800. Address F 523, Tribune.

FOR SALE—$300 CASH; BALANCE EASY payments, 4 and 5 room bungalows, in Maywood. 155 N. Clark. Room 1620.

FOR SALE—WHEATON AND OTHER SUBurban homes and farms.
GEO. G. NEWBURY & CO., 8 S. Dearborn-st.

REAL ESTATE—OTHER CITIES.

FOR SALE—FOR THOSE WITH THROAT or chest trouble, we have a few dry lots for sale, close to paved road; water, telephone, and electric lights now on the tract; household commodities brought to the door; lot prices range from $110 to $1,010 each, with very favorable terms, if desired. [We build your house, if desired.] Sunny slope Dev. Co., 305 N. 1st-st., Phoenix, Arizona.

REAL ESTATE—SUMMER RESORTS.

FOR SALE—
ATTENTION, DUCK HUNTERS.
Sixty acre lake with adjoining grounds with clubhouse and other equipments good long distance telephone connections; located two miles from good railroad town; access by land or water.
Ducks now useing in great numbers.
Call or write W. H. IRVING, Meredosia, Ill.

FOR SALE—HOUSE, 1½ ACRES OF LAND in Bangor, Mich.; would make splendid summer resort; fruit in back yard; would pay your expense; price $3,000; $1,000, balance easy terms. Also paying grocery and drug store combined. For further information write W. S. SMITH, Bangor, Mich.

FOR SALE—LOTS ON FOX LAKE, ILL., 50X150; $5 cash and $2 per mo.; no interest. WM. T. SULLIVAN & CO., Otis Bldg.

REAL ESTATE—FARM LANDS.

Arkansas.
FOR SALE—A RICH BLOCK OF FARMING land with a lot of fine timber. One thousand acres fine black land, farm Arkansas Delta, 8 miles from Memphis; bargain. M. L. JONES, 1489 Vinton-av., Memphis, Tenn.

California.
FOR SALE—OR EXCHANGE—FOR CHICAGO property, 10 acre Valencia orange grove, Riverside, Cal.; ample water; full bearing; splendid condition; clear; value $15,000. JOHNSTON BROTHERS, Owners, 109 N. Dearborn. Phone Randolph 412.

Florida.
FOR SALE—15,000 ACRE TRACT OF GOOD Florida land, suitable for citrus fruit, general farming, stock raising; $8 per acre; all or part. DR. W. D. REA, McKnight Building, Minneapolis, Minn.

Illinois.
FOR SALE—A CHOICE ILLINOIS FARM, consisting of 270 acres of fine corn and clover land, situated in the beautiful Fox river valley; improvements fine, with good tenant house in addition to an elegant fine country home. This would make an excellent home for some city person; only 1½ miles from a good town, on a hard road, and would have to see it to fully appreciate the place. Can take city property to the extent of $15,000 if it is good property. Price $275 per acre. Inquire of Box 55, Millington, Ill.

UNUSUAL BARGAIN!
A 20 acre farm; fine elevation, beautiful fruit trees, deep, rich, black soil; all improvements; well stocked, large flock chickens and a lot of well bred pigs; only 18 miles from loop; Rock Island Ry.; farm only 4 blocks from depot and close to cement road. Will sacrifice for quick sale; only small amount cash, balance easy terms; or will exchange for smaller, first class property. ARTHUR TRAUBE, 1404 W. 18th-st., Chicago.

FOR SALE—A CHOICE ILLINOIS FARM, consisting of 270 acres of the choicest corn and clover land in Ill., situated in the beautiful Fox river valley; improvements fine, with good tenant; house for tenant; an ideal home for city person, one and one-half miles to a good town on a hard road; would have to be seen to fully appreciate it. Can take city property to the extent of $15,000 if it is good property. Price $275 per acre. Inquire of Box 55, Millington, Ill.

FOR SALE OR EXCHANGE—GENTLEMEN'S farm of 250 acres, close range of Waukegan, modern home and good barns, including horses, over 30 cattle, 50 hogs and 300 chickens, all tools and feed. Will consider apartment building in Chicago. T. J. Stahl, Waukegan, Ill.

FOR SALE — 75 ACRE FARM, CLEAR, close to Waukegan; good house, barn and other outbuildings; will consider exchange for 2 to 4 apartment building in Chicago. O. L. Moore, Waukegan, Ill.

FOR SALE—BY OWNER, 244, 160, 50, 10, and 5 acre farms, fully equipped for operation, including choice Holstein dairies; mostly modern improvements; terms. JAMES DORSEY, 34 Nolting Block, Elgin, Ill.

FOR SALE OR EXCH.—160 ACRES, WELL improved, only 28 miles N. W. of Chicago. H. E. QUINDEL, Rm. 428, 29 S. La Salle-st.

Indiana.
53 Acre Farm, Near City, With Crops, Horses, 3 Cows,
Poultry, 7 hogs, grain drill, gas engine, cream separator, full implements, vehicles, tools included; neighboring farms valued to $200 acre; short drive city markets, all advantages; 51 acres level, productive tillage; creek-watered, wire fenced pasture; abundance apples, pears, plums, cherries, peaches, grapes, berries; 8 room house, valued $4,000; substantial barn, poultry house; owner living away; $4,500 takes all; less than half cash, easy terms. Everything complete. Immediate income. Act quickly. Catalog free. WALTER H. JOHNSON, Box No. 105, La Porte, Ind.

Michigan.
$850 Secures 80 Acre Farm, Buick Auto, Horse, Cattle,
Hay, implements, vehicles, tools thrown in; income-producing farm for less than value buildings; on improved road; close village, advantages; easy drive R. R. town; productive, loamy tillage cutting 1½ tons hay acre; spring-watered wire-fenced pasture; wood, timber; 70 apple, pear, plum, cherry trees; comfortable 7 room house, splendid lake view; good basement barn, granary, poultry house. Owner retiring. $1,850 takes all; only $850 needed; easy terms. A sure winner. Don't miss it. Catalog free. G. N. GOULD, Harbor Springs, Mich.

Landseekers! Attention!
Opportunity awaits you in Mich. 20, 40, 80 ac. tracts, only $15 to $35 per ac. Terms to meet your circumstances. Rich clay loam soil, suitable for general farming, stock, poultry, truck, and fruit. Investigate. Write for FREE booklet today. SWIGART LAND CO., 1247 First Natl. Bank Bldg., Chicago.

FOR SALE—FARM, STOCK AND TOOLS; 107 acres good land; school on farm; 3 miles from Hart; gravel road; 2 basement barns, tenant house, plenty of outbldgs.; no commission; owners; price $10,500. Address S B 376, Tribune.

FOR SALE—7 A., GOOD 6 ROOM HOUSE; barn, well, cistern, cellar; first class soil; stream in pasture lot; near lake; beautiful section; $1,350, part cash. MR. HOLMAN, Hopkins, Allegan Co., Mich.

FOR SALE — 15,000 AC. CENTRAL MICH. Owner must sell quick. Tracts of 320 acres or more at $2 per ac. for cash. Clear titles. Address T J 444, Tribune.

FOR SALE — 80 ACRES, 38 CLEARED, house, barn, windmill, 5½ miles town; $1,600; $100 cash $15 month. Evans-Tinney Co., Fremont, Michigan.

FOR SALE—20 A. FRUIT AND POULTRY farm with all stock and tools, one mile from South Haven, Mich. Inquire or write Leonard Dinovo, 1711 W. Madison-st., Chgo.

Texas.
FOR SALE—100,000 ACRES OF FAMOUS Red River Valley lands behind fine levee; drained pike roads; surrounding Texarkana; richest, cheapest lands on earth. Let us tell you about them. Chamber of Commerce, Texarkana, Tex.

Wisconsin.
FOR SALE — RAILROAD LAND GRANT land in Upper Wisconsin. The Soo Line is offering to actual settlers only good hardwood lands close to market. Prices and terms to fit your pocketbook. Ask for free booklet No. 53. Address Soo Land Dept., Soo Ry., Minneapolis, Minn., or call E. H. BAUCH, Chicago Representative, Room 815, 112 W. Adams-st., Chicago, Ill.

FOR SALE—LANDOLOGY, SPECIAL NUMber just out, containing 1921 facts of clover land in Marinette County, Wisconsin. If for a home or an investment you are thinking of buying good farm lands where farmers grow rich, send at once for this special number of LANDOLOGY. It is free on request. Address SKIDMORE-RIEHLE LAND CO., 506 Skidmore-Riehle Bldg., Marinette, Wis.

CUTOVER LAND FARMS.
$100 down secures an 80 acre cutover land farm with house and barn ready for use; balance in 20 years; assistance given in developing land. Write today for map and booklet of explanation. Tomahawk Land Co., Tomahawk, Box 1, Lincoln County, Wisconsin.

FOR SALE—CHOICE 40 ACRE FARMS IN the potato and dairy region of Upper Wis. for $1,000. $125 cash and $125 a year. SANBORN COMPANY, Box 100, Eagle River, Wis.

REAL ESTATE—MISCELLANEOUS.

FOR SALE—MR. RENT PAYER OR INvestor, $500 to $2,500 paid now buys home with income $2,500 to $5,000 yearly; my neighbors' income $250 to $500 daily 6 months in year. 1620 Ashland Blk., 155 N. Clark-st.

FOR SALE OR EXCHANGE.
Desirable vacant to trade for good equities. Will add some cash. LOEB-HAMMEL, 343 Marquette Bldg. Rand. 5757.

FOR SALE—30 FT. LOT; GOOD TRANSPORtation, schools, stores, churches, and amusements; price $350; $35 cash, $5 per mo. Address N X 150, Tribune.

FOR SALE—INCOME PROPERTIES PAYing over 16% gross. CALLISTUS S. ENNIS & CO., 79 W. Monroe-st.

LAND INFORMATION.

FREE WISCONSIN BULLETINS — SOIL, climate, crops. Immigration Bureau, Wisconsin Dept. of Agriculture, Capitol, Drawer 137, Madison, Wis.

REAL ESTATE WANTED.

For Cash.
WANTED—WILL BUY ANY REAL BARgains up to $20,000 on lower North Side, close to lake. Address O T 158, Tribune.

WANTED — LARGE APT. BLDG., SOUTH Side. Quick action for bargain. Give full part. first letter. Address C L 287, Tribune.

WANTED—HAVE $7,500 CASH FOR EQUITY in 2 or 3 flat bldg. in Edgewater; no agents. Ph. Lake View 1234.

WANTED—HAVE $3,000 CASH TO INVEST in Austin or Oak Park home; want poss. Nov. 30. Address O H 586, Tribune.

WANTED—TO BUY BUSINESS PROPERTY, N. S. only; can make first payment of $5,000. Address T C 208, Tribune.

WANTED—2 TO 6 FLAT, STOVE HEAT, bargain, near IRV. PK. CAR; close in; like to have a flat. Address F 186, Tribune.

WANTED—WOODLAWN 3 APT. 5-6 RMS., hot water or steam heat. Mr. Stephens, Hyde Park 239. 6306 Ingleside.

WANTED—6 FT. BRICK BUILDING, STM., S. Side. Address G 74, Tribune.

REAL ESTATE WANTED.

For Cash.
ESTATE SEEKING REAL ESTATE INVESTMENT
Will pay all cash for choice business property. NEWMAN ESTATE, Room 831, 11 S. La Salle-st. Randolph 4981.

WANTED — NORTHWEST SIDE—HAVE $1,500 cash to pay down for 2 apt. bldg., modern, good location. MR. PRINCE, Harr. 9120. 63 E. Adams-st.

WANTED—MODERN 6 FLAT, 5 AND 6 rms., east of Clark-Broadway; price must be reasonable for all cash; owner. Address T N 354, Tribune.

WANTED—BARGAIN MODERN APT. BLDG or business property, North Side, 12 flats and up; owners only. Address T N 400, Tribune.

WANTED—AM AUTHORIZED TO BUY CHIcago property for CASH up to $150,000, 6 flats up; location, price must be right. OWNERS ONLY. Address T R 72, Tribune.

WANTED—GENUINE BARGAIN IN 6 TO 30 flat bldg.; brokers with trade pending for such a bldg. can instantly cash same as part of the deal. Address S M 323, Tribune.

WANTED—FOR CLIENT, 6 APT. BLDG. 6 rms., sun parlor, not over 5 yrs. old; North Side; nr. lake; full part. in 1st letter; price must be right. Address E 402, Tribune.

WANTED—PARK MANOR 2 APT. MODERN in every way; hot water heat; do not want pay over $10,000. MR. PRINCE, 63 E. Adams. Harr. 9120.

WANTED—WILL MAKE CASH OFFER FOR So. Side property; bargains only.
R. M. O'BRIEN & CO.,
3457 Indiana-av. Douglas 1588.

WANTED—HAVE $40,000 TO BUY BUSIness property; property must have small mortgage or be clear. Address P N 427, Tribune.

To Improve.
WANTED—ACRES IN CHIcago and suburbs for subdividing. Address S S 352, Tribune.

WANTED—FOR SUBDIVIDing, north shore acres. Address T J 588, Tribune.

By Brokers.
WANTED — DO YOU WANT CASH FOR your property? Phone Wentworth 1845-6. McCLUN, 39 years of quick results in selling South Side real estate. 217 W. 63d-st.

WANTED—HAVE CASH CUSTOMERS FOR North Side apt. store bldg. F. H. THOMAS & CO., 1965 Montrose-av. Wellington 794.

WANTED — HAVE QUICK CASH BUYERS for city improved income properties. What have you to offer? E. B. WOLFF & CO., 79 W. Monroe-st.

WANTED—IF YOU WANT TO SELL CHIcago real estate, see us. WILLIAM A. BOND & CO., 25 N. Dearborn-st.

WANTED—LARGE APARTMENT OR BUSIness properties. WILLIS & FRANKENSTEIN, 110 S. Dearbn.

WANTED—WE WILL SELL YOUR PROPerty quick. Phone or write now. WOODRICH BROS., 1142 E. 75th. Midway 1061.

REAL ESTATE FOR EXCHANGE.

Apartments.
WHAT HAVE YOU IN OLD IMPROVED brick or frame, stove or steam, any location, to exchange for modern 5 flat bldg. with sun parlors, on St. Lawrence-av., nr. South Chicago-av.? R. C. Russell & Co., 1346 E. 63d-st. Hyde Park 2976.

FOR EXCHANGE—HIGH GRADE APT. FOR good farm or country home. Can make quick deal.
HENRY C. BORNSEN,
3633 McLean-av. Belmont 2542.

TO EXCHANGE—NORTHWEST SIDE 9 FLAT; stove ht.; rent over $3,400; mtg. $12,000. Want North or N. W. modern apt. or business; will add $10,000 to $12,000 cash; principals only. Address O A 273, Tribune.

$100,000 EQUITY IN 36 APTS., NORTH. Rent $28,000. Also have income properties, $5,000 and up. Choice locations. Rent $10,000 to $50,000 annually. Want smaller clear or farms. CHAS. G HICKS, 5 N. La Salle.

EXCHANGE—N. S. 12 FLAT; MODERN; best trans.; rents $9,600; $45,000; mtg., $20,000. Want smaller or farm and cash. Address T N 357, Tribune.

SOUTH SHORE 24 FLAT, SUN PARLORS near I. C. and park; will trade for smaller flat bldz.; mtge. $85,000; price $125,000; new bldg. Address J E 171, Tribune.

EXCHANGE — HIGH GRADE APARTMENT equities; want farms or smaller clear, anywhere; can match any trade on cash basis. H. J. ENSINGER, 40 N. Dearborn-st.

WILL EXCHANGE LOGAN SQUARE BRICK 2 flat, clear, and $5,000 cash for 6 apt. in Edgewater. Want 6 rms. and sun parlor. Sunnyside 3604.

WILL TRADE MY $25,000 EQUITY IN North Side 15 apt. bldg. for 3 or 6 flats; mtge. $61,000; rent $15,500. Main 4040.

Business Property.
TO EXCHANGE—MOD. BRICK BUS. COR., 4232-36 N. Cicero-av., 4 stores and apt., stove ht.; rental $2,880; pr. $26,000; mtg. $12,000; will consid. smaller ppty. and cash. Room 726, 30 N. La Salle-st. Franklin 126.

EXCHANGE—$8,000 EQUITY IN BRICK store and 2 flats on Belmont-av., near Lincoln; mortgage $11,000. A valuable business property; will consider clear vacant or old improved. Address J E 77, Tribune.

TO EXCHANGE—$40,000 EQUITY IN WEST Side stores and flats for clear Chicago vacant or add cash for N. Side equity. Address G 362, Tribune.

EXCHANGE—$3,000 EQUITY IN FRAME store and 6 rm. flat at 650 W. 81st-st.; mtg. $2,200; take clear vacant or auto. Address G 173, Tribune.

FIVE FLATS AND STORE, 2621 OGDEN-av.; rents $1,500; mtge. $8,000, 10 yrs., also 2 flat at 2943 Ridgeway. Want farm. Ph. Lake View 1650.

Farms and Acres.
251 ACRES CITRUS FRUIT LAND WITH canal and roadway through center, located in Magic Valley of lower Rio Grande, Texas, three miles from railroad station; is under and part of LaFeria Water Improvement district; fully clothed with water rights and irrigation privileges; rich black sandy alluvial silt especially adapted to culture of citrus fruit. Will trade for desirable Chicago apartment buildings. For further details write GEO. H. BYRNES, BROWNSVILLE, TEXAS.

CHOICE CENTRAL IOWA AND SOUTHERN Minnesota improved farms, clear of incumbrance, for choice apartment buildings, clear. No junk. Send statement of income, expenses, price, etc. STOCKER REALTY COMPANY, Andrus Building, Minneapolis.

CLEAR 160 ACRES WORTH $25,000 AND $5,000 cash for apartments or well located North Side vacant; will assume. Address F 125, Tribune.

Houses.
EXCHANGE — $7,000 EQUITY IN EVANSton, 8 room frame res.; lot 50x150; furn. ht.; modern throughout; price $14,500; mtg. $7,500; take clear vacant or old imp. Owner. Address G 171, Tribune.

Vacant.
WANTED — LOW PRICED LAND IN EXchange for my well located Chicago building lots; title guaranteed by Title & Trust Co. Address N X 151, Tribune.

MOST DESIRABLE BLOCK VACANT IN Rogers Pk., on Sheridan rd., for good bus. improved, North preferred, and cash. Address T N 55, Tribune.

Miscellaneous.
IF YOU WANT TO BUY, SELL, OR EXchange property anywhere in Chicago or the United States, call or write D. E. MULVEY CO., Loop Office, Bank Floor, 5 N. La Salle-st. Branch offices, 7949 S. Halsted-st., 7053 Stony Island-av., and 5155 N. Broadway.

FOR EXCHANGE—$30,000, FIRST MORTgage secured on 730 acres of land that the owners expect to sell at $150 per acre. Will take an equity in a good farm or city property up to $25,000, balance cash. SCHWAB BROS., 1028 Plymouth Bldg., Minneapolis, Minn.

WANTED—PROPERTIES AND FARMS FOR exchange; any trade; state your wants for what you don't want; describe fully. ARTHUR C. LUEDER 40 N. Dearborn-st.

REAL ESTATE LOANS.

INSURANCE FUNDS FOR CHICAGO MORTgages; all on real estate and industrial bond issues; prompt action. PEABODY, HOUGHTELING & CO., 10 S. La Salle-st.

MONEY TO LOAN
on Chicago and suburban real estate.
FIRST MORTGAGE FOR SALE.
MEAD & COE, 60 W. Washington-st.

6% 1ST MORTGAGE MONEY TO LOAN ON well located apartment property. C. G. FRANK & CO., 28 N. La Salle-st. Main 4244.

FIRST MORTGAGE LOANS—
EDGAR M. SNOW & CO.,
6 W. Washington-st.

2D MTG. LOANS MADE ON REAL ESTATE. Quick action. Lowest rates. Chas. S. Brill, 1732 Conway Bldg. Frank. 140.

MONEY TO LOAN ON IMPROVED CHICAGO real estate. WM. D. KERFOOT & CO., 58 and 60 W. Washington-st.

WM. F. TEMPLE & CO.,
Real Estate Loans.
105 S. Dearborn-st. Central 6393.

DOWNTOWN REAL ESTATE LOANS WITHout commission. Northwestern Mutual Life Ins. Co. WM. SCOTT BOND, 25 N. Dearborn.

MONEY AT 5½% INTEREST. Real estate security. Easy payments. Long time. Address P G 232, Tribune.

2D MTG. LOANS MADE ON COOK COUNTY real estate in 24 hours. EUGENE MASSEY, Mtg. Banker, 8 S. Dearborn-st. Central 6819.

UNION TRUST COMPANY, 7 S. DEARBORN-st. Central 523. Real estate loans desired on N. Side and North Shore property.

1ST AND 2D MORTGAGE LOANS. QUICK action. Call mornings or phone EDW. H. WANDEL, 3501 Grand-blvd. Douglas 2260.

WANT $30,000—AT 7%. REAS. COM. PREpymts $2,000 per yr. on 12 apt. built 1917; income $10,400. Buckett, Rand. 4033.

NORTH SIDE LOANS WANTED.
LAKE VIEW TRUST & SAVINGS BANK.
Lincoln and Belmont-avs.

$100,000, ALL OR PART, TO LOAN AT 6% on business or apt. property. RADULIC, 4633 S. Ashland-av.

2D MORTGAGE LOANS ON IMP. REAL ESTATE in Cook county; reas. rates. C. I. NORTON, 731 W. Roosevelt-rd. Canal 1908.

LONG TIME LOANS — SPECIAL 5, 8, 10 year loans. Real Estate Loan Dept., Chicago Trust Co. Central 7040.

HAVE PRIVATE FUND FOR MAKING 2D mtgs.; low rates; quick action. Schenck & Co., 10 S. La Salle-st. Franklin 1235.

NORTH SHORE LOANS PROMPTLY MADE. McGUIRE & ORR, 69 W. Washington-st.

REAL ESTATE LOANS.

IF YOU DESIRE A MORTGAGE UP TO 70% of value we have a private fund for bond issues at only 4% commission.
S. H. NEWMAN,
Room 831, 11 S. La Salle-st.
Randolph 4981.

SECOND MORTGAGE LOANS
made in one day; low rate; easy payment. We buy or loan on mortgages already made. See us first and save money. SIMMONS BROS., 69 W. Washington-st. Rand. 3080.

GREENEBAUM SONS INVESTMENT CO., La Salle and Madison-sts. Choice Chicago first mortgages and bonds recommended by the Oldest Banking House in Chicago; $100, $500, $1,000 and up. Send for list No. 42.

HOUSEHOLD GOODS.

Central.

THANKSGIVING SALE.
Specials, for immediate or future delivery.
$300.00 Three pc. Overstuffed Parlor suites, loose cushions, spring back and edge, various patterns....$124.50
$129.00 Seven pc. Wal. dining room suite, oblong table, genuine leather seat chairs; very special....$69.50
Others items, too numerous to mention. Special attention paid to out of town buyers. No charge for crating and shipping.
Open Tues., Thurs., and Sat. evenings.
WESTERN FACTORIES FURNITURE CO.,
518 S. WABASH-AV.

3 PIECE GENUINE MAHOGANY PARLOR set, covered in genuine brown leather, worth $125, 2 only at $59.50. Leiter Bldg. Stores, State, Van Buren and Congress-sts.

BIG SALE ON WALL PAPER; 200,000 rolls must go at 5 and 10c roll; borders, 1c yd. 328 N. Clark.

SHOP UPSTAIRS AND SAVE MONEY; high grade furniture at prices within your means. THE LENOX CO., 529 S. Wabash.

PERSIAN TABRIZ RUG, 9.2x12.4; VERY good. Tafejian Bros. 217 S. Wabash.

South Side.

Now Is the Time
To buy new manufacturers' sample sets of the best of furniture at your own price. Don't buy until you see for yourself what we have in parlor suites, dining room and bedroom furniture.
YOU CAN'T IMAGINE
How much you can save by buying of the South Side Auction House,
47th-st., corner Michigan-av.
REMEMBER,
This is your only opportunity in this city to get real bargains. Open until 9:30 p. m. every day. Telephone Kenwood 545.

STORAGE SALE
Furniture, Rugs, Pianos, Victrolas, Linens, Cut Glass, etc. Must be sold immediately for charges.
Kessel Bros. Storage,
4031-33 S. State-st.
Open evenings Tues., Thurs., Sat.

FURN. OF 6 ROOMS; LIVING, DINING, 2 bedroom sets, player piano, phonog., silk floor lamp, rugs, davenport, etc.; all in good condition; will separate. 4963 Prairie-av.

FURNITURE AND RUGS, 10 ROOM HOUSE, sell all or separate, also sell auto and home or will rent if can sell all furniture. 5203 Harper-av.

FOR SALE—BARG. 3 PC. OVERSTUFFED velour par set., wal. din. and bed. rm. furn., rugs, fl. lamp. Vict. 6051 Eberhart, 1st.

FURNITURE FOR SALE—BUFFET, 2 CHIFfoniers, dressers, etc. 5545 Kenwood-av. Can be seen after Sunday.

5,000 PIECES OF UNCLAIMED FURN., stoves and rugs. Roth Storage, 3847 Cottage Drex. 795.

WASHING MACHINE, ELECTRIC, COPper, at a sacrifice; practically new. BERNSTEIN, 6125 Vernon av. Wentworth 8070.

FOR SALE — THOUSANDS OF PIECES OF used furniture, rugs and stoves. American Storage, 1434 E. 63d-st.

SIMMONS BED SAGLESS SPRINGS AND felt mat.; special this week, $24.95; also other bargains. 1439 E. 63d-st.

DINING TABLE, 6 CHAIRS, $35; BEDS, chairs, etc. 5629 Blackstone-av., 1st apt.

FOR SALE—OVERSTUFFED LOOSE CUSHion living room set. 357 E. 61st-st.

BRASS BED, DINING RM., OTHER FURNIture. Hyde Park 4468.

North Side.

OVERSTUFFED DAV., $65; CIR. WALNUT bedrm. suite, $185; fumed oak din. suite and tea cart, $95; mah. Chickering piano, $295; fumed oak Macey bookcase, 4 sect., $35; 2 Wilton 9x12 rugs, etc. Sunny. 2175.

SACRIFICE 5 ROOMS OF HIGH GRADE furniture, complete, and Victrola, immed. poss. given. 4337 Clarendon, 1st. Buckingham 2278.

NO. REAS. OFFER REFUSED, SEPARATE on 4 rm. s. p., mah. furn. complete and victrola, used 5 mos. 4337 Clarendon-av., 1st. Buckingham 2278.

JACOBEAN DINING SET, FLAT TOP DESK, operating table, bed, enamel kitch table, 50 player rolls, cheap for quick disposal. Sheldrake 1930.

COMB GAS AND COAL, A SELF-HEATER, garbage burner, hot blast, kitch. cabinet, wardrobe, duofold din. rm. set, phono., floor lamp, roll top desk.; barg. 2040 N. Halsted.

3 PIECE PARLOR SUIT, LATEST STYLE, a beauty, good construction; a bargain, $125. 2409 Lawrence. Phone Ravens. 6650.

ORIENTAL RUGS, ALL DIMENSIONS, great barg. 1433 N. Clark-st. Come, see & compare. Boyajian & Co. Open till 9 p. m.

ITALIAN WALNUT DINING ROOM SET, solid walnut bedroom set and other pieces. Phone Buckingham 2128.

RUGS, DRAPERIES, LIVING ROOM, DINing room and library furniture, mirrors and consoles. Bailey, 1245 N. Dearborn.

2 9X12 RUGS, $40. FURTHER PARTICUlars call Lake View 3458-J., or call 3955 Clarendon-av., Apt. 38.

HIGH GRADE 3 PIECE PARLOR SUITE, latest style, tassels. $125. Lawrence Av. Furniture & Uph. Shop, 2409 Lawrence-av.

FOR SALE—ORIENTAL RUGS, 9X12, 8X10, 5x6, 4x6, private home; no dealers. Sunnyside 8510-J.

BEAUTIFUL OVERSTUFFED SILK MOHAIR living rm. set; will sacrifice for less than half price. Buckingham 3029.

FOR SALE — BURKEY & GAY 6 PIECE ivory bedroom set. Edge. 7028.

VACUUM CLEANER FOR SALE, CHEAP. 1758 Columbia-av. Ph. Sheldrake 306.

FOR SALE—REAS. COMPLETE DIN. RM. set, library table. Rogers Park 8771.

FOR SALE—FURNITURE; OVERCROWDED. Lincoln 6092.

FOR SALE—FURNITURE 5 ROOMS; GOOD condition. Phone Diversey 8777.

BERKEY & GAY 6 PIECE IVORY BEDroom set, like new, $225. Edgewater 7028.

$365 VEL. OVERSTUFFED SUITE, USED few wks., $135; big bargain. Edge. 4724.

RUGS, FURNITURE ALL KINDS; HOUSEhold goods; bargain. Segal, 746 N. Wells.

Northwest Side.

THANKSGIVING SPECIAL
2 piece tapestry suite, loose cushions; downtown price $225, our price $145.
3 piece mahogany cane set, blue silk velour; downtown price $300, our price $165.
3 piece blue leather set; downtown price $160, our price $85.
We make your suite to order at factory price. See us before buying your parlor suite. Open every evening until 9 o'clock.
ARMITAGE UPHOLSTERING COMPANY
4137 ARMITAGE-AV.
PHONE SPAULDING 3527.

YOU CAN SAVE 50% BY BUYING YOUR parlor suite direct from our factory. Special for this week only, 3 piece overstuffed suite in high grade covering, $112.50 only. VICTORY UPHOLSTERING & FURNITURE COMPANY, 2050 Milwaukee-av.

OVERSTUFFED PARLOR SET, DIN. AND bedrm. sets, library table, lamps, Victrola, rugs; very cheap; act quick. 4842 N. Kedzie.

FOR SALE—DINING SET, BED AND RUG; very reas. Call MRS. C. HOTZE, 3335 Wilson-av.

ONE OAK ADAM SCHAAF PIANO; ONE kitchen range; price, $150. 3713 N. Spaulding-av. Phone Irving 3615.

FANCY BREAKFAST SETS AT LOWEST prices. [illegible] 2351 W. North-av.

SQUARE LEATHER COUCH AND ROCKer, mahogany trim. Cheap. Juniper 1900.

West Side.

See A-B-C Line
Of wonderful bargains in unclaimed storage, new and sample furniture. A-B-C Storage Co., 1646 W. Madison-st., near Ashland-blvd.

FURNITURE—HEBARD'S.
Unclaimed storage furniture, also manufacturers' new furniture and rug samples. Ogden-av. and Honore-st. Phone West 283.

VELOUR SET, WALNUT DIN. AND BEDrm. sets, rugs, player piano, phono., floor lamps; will separate. 3238 W. Polk. Kedzie 9427.

$275 TAKES 4 ROOMS OF HIGH GRADE furniture, including an overstuffed suite; this outfit is worth $750; to be sold at once. 3318 W. Madison-st.

WILL SAC. VELOUR DINING, BEDROOM sets, brass bed, rugs, floor lamp, etc.; wonderful chance; will sep. 3211 Franklin-blvd.

DIN. RM. SET AND OTHER FURNITURE. 3319 Jackson-blvd. Phone Kedzie 7709.

HOUSEHOLD GOODS—WANTED.

REEBIE'S AUCTION HOUSE— Auctioneers and appraisers. Buy furniture and furnishings of apartments or houses. Phone Lincoln 120.

WANTED—USED FURNITURE OF EVERY description; will pay cash. KESSEL BROS., 4033 S. State-st. Boulevard 3340.

MRS. BETSY GELDER BUYS FURNITURE bric-a-brac, antiques and household goods. PHONE DOUGLAS 4740. 346 E. 35TH-ST.

HIGHEST CASH PAID FOR FURNITURE, rugs, household goods. Phone Monroe 6295. Ada Furniture House. 1334 Madison-st.

HIGHEST PRICES PAID FOR USED FURNIture. ROTH, 3847 Cottage. Drexel 795.

BUSINESS CHANCES.

AGENCY—WANTED—FOR CHGO. AND VIcinity; state line. Address E 375, Tribune.

AUTO REPAIR SHOP—FOR SALE—GOOD business; tools and tour. car., on West Side. 50 N. Robey-st., at Washington-blvd. Going in other business.

AUTO REPAIR SHOP — ON BROADWAY, high class, 16 to 20 car capacity; reason for selling, leaving city. Edgewater 7302.

BAKERY—LOOP; EXCEL. EQUIPMENT; bargain. Apply Rm. 1112, 19 S. La Salle.

BARBER SHOP AND POOLROOM — FOR Sale—Modern fixtures; reasonable; good transfer corner. 507 N. Halsted-st., cor. Milwaukee-av. and Grand-av.

BARBER SHOP AND FIXTURES—CASH OR easy payments. EMIL J. PAIDAR CO., 1129 N. Wells-st. Phone Superior 7212.

BARBER SHOP—FOR SALE—3 CHAIRS, 1648 W. Madison-st.

BARBER SHOP—3 CHAIR; CLEAR $50-$65 a week; at once. 6009 Blackstone-av.

BATTERY FACTORY — FOR SALE—COMplete; good lease. Lots of unfilled orders. Big bargain. Address T L 578, Tribune.

BEAUTY PARLOR—EXCLUSIVE STUDIO IN LOOP DOING WONDERFUL BUSINESS. MUST SACRIFICE. ACT QUICKLY.
ILLINOIS BUSINESS EXCHANGE,
Suite 620, 117 N. Dearborn.
State 8800.

BEAUTY PARLOR—NICE LOCATION; GOOD income; reasonable rent. Address T J 544, Tribune.

BEAUTY PARLOR—FOR SALE—1719 STEvens Bldg., 2 rooms. Dearborn 4258.

BEAUTY PARLOR—FOR SALE. Address T L 423, Tribune.

BILLIARD PARLOR—6 NEW TABLES, CIgar store and soda fountain; dissolving partnership; few blocks from loop; any reas. offer. Address S F 432, Tribune.

BILLIARD ROOM—5 TABLES AND CIGAR cases; $750; rent $35. 704 S. Cicero.

BILLIARDS—1ST CL., MOD., BIG MONEY mak.; S.S.; inves. Address F 408, Tribune.

CAFETERIA—TRANSFER CORNER, NEAR loop; money maker; long lease; low rent; big capacity; A1 equip.; complete machinery; must be sacrificed on account of ill health; easy terms. Randolph 3463. E. F. DELMONT & CO., 117 N. Dearborn.

CAFETERIA—FOR SALE—NORTH SIDE, nr. Wilson-av.; best offer in Chicago; not much cash needed; pays to investigate; long lease. Address F 316, Tribune.

CANDY, CIGARS, NOTIONS; MODERN FIXtures; good location; living rooms in rear. Call Rockwell 1658.

CANDY FACTORY—FOR SALE—BARGAIN; wholesale-retail; good business; must sell, partners disagree. 1938 W. North-av.

CANDY STORE—RETAIL AND FACTORY complete; bargain for quick sale. 3444 N. Clark st. Phone Grace and 7700.

CANDY STORE—WILL SACRIFICE $700. PAHONI, 35 S. Dearborn.

CANDY ROUTE AND TRUCK FOR SALE—West Side. Address T L 593, Tribune.

Cigar & Confectionery Store.
Also Cigarets, Tobacco, and Ice Cream Parlor, etc.; old est.; best corner, thickly settled residential and factory district, Northwest Side; doing a very big business; money maker for any one; equipped with best fixtures money can buy; reasonable rent; good lease; rare opportunity; sacrifice all for $2,500; part time if desired. 4401 Armitage-av., cor. Kostner-av.

CIGARET, CIGARS, CANDY, DELICATESsen and Soft Drink Corner Store—Will sacrifice. Other business reason for selling. 925 W. 63d-st.

CLEANING AND DYEING STORE — FOR Sale—Best location in Roseland; sufficient business; must be sold at once. Pullman 126.

COUNTY DISTRIBUTORS—FOR THE BEST selling auto automatic stop signal on the market; make big money; $100 working capital required; valuable Illinois territory still open. ILLINOIS AMCO CO., 102 N. Wells-st., Chicago.

DELICATESSEN — FOR SALE — COFFEE, tea business; best stand, city of St. Louis; favorable lease; take $10,000; no agents. Address K K 46, Tribune.

DELICATESSEN—WITH NICE 4 RM. FLAT and bath, 1st class fixtures and stock. 821 Harrison-pl., Oak Park-av. Met. L; estab. 5 years; fine location; reason, other business.

DELICATESSEN AND FISH STORE—FOR SALE. 4265 MONTROSE-AV.

DRUG STORE—ILLINOIS TOWN 50,000; stock and fixtures invoice over $30,000; leading store; established 40 yrs.; long lease; doing $75,000 yearly; Rexall Agcy.; for quick action, big bargain at $25,000; terms. See
JOHN KRONE.
FIRST NATIONAL BANK BLDG.

DRUG STORES—FOR SALE—IN ALL PARTS of Chicago and suburbs. Western Drug Store Exchange, 155 N. Clark, Rm. 501. See Paul Murphy or Wm. Kriyan. Phone Central 625 and 626.

DRUG STORE—MOST MODERN CITY SALES $350 daily; long lease; terms. See
JOHN KRONE.
FIRST NATIONAL BANK BLDG.

DRUG STORE—W. S. COR. TERMS. $3,500.
JOHN KRONE.
FIRST NATIONAL BANK BLDG.

DRUG STORE—FOR SALE—STOCK AND fixtures $10,000; sell $8,000 cash; city of 68,000; ill health. Address K D 32, Tribune.

DRUG STORE—N. S. COR.; BARG. $1,750.
JOHN KRONE.
FIRST NATIONAL BANK BLDG.

DRUG STORE—BARG.; COR.; $750 DOWN.
JOHN KRONE.
FIRST NATIONAL BANK BLDG.

DRUG STORE—BEST OFFER TAKES IT; NO brokers; terms. Phone Randolph 558.

DRUG STORE—S. S. TRANS. COR.; BIG business; bargain. Ph. Sunnyside 9827.

DRUG STORE—MUST SELL QUICK; OWNER leaving city. Ph. Haymarket 6962.

DRUG STORE—WANTED—AVERAGING AT least $65 day. Address X X 72, Tribune.

DRUG STORE—N. S. CORNER. CHEAP; NO dealers wanted. Phone Dearborn 4317.

DRY GOODS STORE—FOR SALE—FINE BUSiness loc. 5646 Cottage Grove-av.

FACTORIES AND PLANTS, WOOD, FOUNdry machine.
INDUSTRIAL LOCATING CO.,
1206 Tribune Bldg.

GARAGE—90 CAR CAPACITY; SOMETHING good; North Sheridan-rd. location; filled with high class storage; terms.
Garage—150 car; high class, South location; clearing $15,000 annually. Particulars J. S. LEMON, 35 S. Dearborn.

GARAGE—50 CAR CAPACITY; LARGE REpair shop and showroom; annual business over $35,000; only $4,500 down; easy terms. Hillinger 933 Belmont.

GARAGE—50 CAPACITY; REPAIR SHOP, fully equipped; high class location on Bway. Storage, $18. Must sell at once. Ph. Owner, Edgewater 2357.

GARAGE—SOUTH SIDE; 75 CARS; GOOD location; long lease; bargain; $6,500 cash. ROSENFIELD, 903, 105 W. MONROE-ST.

GARAGE — 130 CAR, 10 YEAR LEASE; price $11,000. Garage, 70 car, Bdwy., $10,000. Fitzpatrick, 74 W. Washington, R. 204.

GARAGE—50 CAR, SALESRM. AND REpair shop, well est. business; plenty repairs; N. S.; no broker. Ph. Sunnyside 7858.

GROCERY, DELICATESSEN—LIVING RMS. in rear, good stand for lady or man and wife; $1,000 cash. 708 W. 30th-st.

GROCERY AND DELICATESSEN — STEAM heat; rent $30; living rooms; good reason for selling. 2264 Lincoln-av.

GROCERY AND MARKET—NO. SIDE; ELEgant fixtures, doing $2,000 per week. Tannenbaum, 20 E. Jackson. Harrison 1771.

GROC. DEL.—FINE LOC.; DOING GOOD business; very reasonable. Chicago Business Exchange, 327 S. La Salle.

GROCERY AND DELICATESSEN — FOR Sale—Good location; no competition; no agency. 6359 S. Seeley-av.

HOTEL—WILL SELL MY WELL ESTABlished 26 room hotel, in excellent location on West Side; brings $130 per week; price $19,000. Frank M. Korbel, 2536 S. Harding-av. Lawndale 8057.

HOTEL—EUROPEAN; 50 ROOMS; BEST IN busy Ind. city of 7,000; cheap rent; long lease; doing excellent business; price $15,000; terms.
P. H. REED & CO., 127 N. Dearborn-st.

HOTEL—24 ROOMS, NEWLY FURNISHED, located north Clark-st., near loop; $150 mo. rent. Address S F 434, Tribune.

HOTEL OR ROOMING HOUSE—STATE loc. and price. Address G 459, Tribune.

LUNCHROOM—SALES $260 DAY; BUSY spot across from depot; complete plant.
LUNCHROOM—N. S.; does $1,000 week.
LUNCHROOM—Near L sta.; $8,250; snap.
BARRON & CO., 127 N. DEARBORN ST.

MACHINE SHOP—SMALL, COMPLETELY equipped; central location. Will sell, rent to responsible party, or take partner. Phone MR. CARTER, Harr. 7579.

MAIL ORDER BUSINESS—FOR SALE—SACrifice less than 1-3 inventory; other interests demand my attention; no competition. Address F 391, Tribune.

MEAT MARKET—SOUTH SIDE; FULLY equipped, including 1 ton truck, living rms.; weekly profit $100; price $3,000. Address T N 104, Tribune.

MEN'S FURNISHING STORE—WILL SELL one of the best, up to date men's furnishing stores on N. W. Side; here is your chance; located near transfer corner. Address T L 524, Tribune.

MILK ROUTE—250 QUARTS AND GROWing; good town, 5,000 people; $600. Naperville Creamery Co., Naperville, Ill.

MILLINERY SHOP—FOR SALE — SOUTH Side; good location; established 10 yrs.; leaving city. Address H 222, Tribune.

MILLINERY STORE—GOOD LOC.; SELL acct. other bus. 2348 Lawrence-av. Irv. 1175.

PARTNER WANTED — IN SOUND TIRE Rebuilding and Repairing Station; satisfactory income; need more financing and help in business; previous experience unnecessary; complete half interest, $700. Inquire 243 N. Crawford-av. MR. REED.

PARTNER WANTED—WITH $20,000, TO take 1-3 interest in an established candy manufacturing business; will incorporate. For further particulars address J E 348, Tribune.

PARTNER WANTED—PREFER ONE CAPAble as foreman light mfg.; have $50,000 contract auto device; if you are a hustler and can invest about $3,000 for half interest, answer. Address T L 594, Tribune.

PARTNER—WANTED—FOR REAL ESTATE business, loop office; business on hand amounting to more than $15,000; must have good references and at least $3,000 cash for 1-3 interest. Address T N 3[illegible], Tribune.

PARTNER WANTED—WITH $1,200, 1-3 INterest, for old established business. Address T 470, Tribune.

RESTAURANT—FINEST EQUIPMENT ON the South Side; deal with owner. Call at Room 708 Steger Bldg., 28 E. Jackson-blvd.

BUSINESS CHANCES.

PARTNER WITH $1,000 FOR ½ INTEREST. Join salesman controlling business warranting $1,000 monthly profit to rent equipped factory; quick action necessary; give phone. Address G 448, Tribune.

RESTAURANT AND CATERING BUSINESS For Sale—Good opportunity for right party; price $3,500, cash; good lease and location. Address G 243, Tribune.

RESTAURANT—FOR SALE—WILL SACRIfice loop restaurant; seats 100; other interests occupy time. See OWNER, Room 311, 127 N. Dearborn-st.

RESTAURANT AND 40 ACRES OF LAND —For sale or trade. 921 N. 3d-st., Logansport, Ind.

RESTAURANT—FOR SALE — GOOD LOCAtion. 215 S. Halsted-st.

RESTAURANT WANTED—GOOD PLACE only considered. Address G 363, Tribune.

ROOMING HOUSE—10 RMS.; GOOD MONEY maker; near car line; reasonable rent. 2011 W. Adams-st.

ROOMING HOUSE—FOR SALE—14 ROOMS; bargain. Quick sale. 110 N. Ashland.

SHOE DEPT.—FOR SALE—IN LARGE, prosperous store in Jackson, Mich. Inquire 5th fl., 316 S. Wabash-av. L. BLOCK.

SHOE REPAIR SHOP—WITH GOODYEAR machinery. Ph. Drexel 1787.

SHOE STORE—FOR SALE — FINE LOCAtion. Address T L 562, Tribune.

TAILORING STORE—FOR SALE—AT A SACrifice. 4501 N. Robey-st. Rav. 519.

THEATER—NR. CHIC. 425 SEATS, PAYing, modern; low rent; $6,000, incl. equip., 2-3 cash. Address G 101, Tribune.

THEATER—GOOD HOUSE ON 63D-ST.; easy clear $500 month; bargain, $6,000. BARRON & CO., 127 N. DEARBORN-ST.

THEATERS BOUGHT AND SOLD—
NATIONAL, 35 S. Dearborn-st., R. 608.

THEATER—700 SEATS; LOW RENT; VERY profitable. Address G 369, Tribune.

WAFFLE SHOP AND SMALL RESTAURANT —Nr. North Side transfer corner; best location; easy terms. 3837 Broadway. Ph. Buckingham 467.

BUSINESS MAN WITH $15,000 FOR 1-5 INTEREST IN BEST OPPORTUNITY EVER OFFERED. SECURED BY LAND. MUST ACT QUICKLY. GIVE FULL QUALIFICATIONS IN REPLY. ADDRESS T N 517, TRIBUNE.

FOR SALE—INTEREST IN WELL ESTABlished advertising business to party who can take active management of business; that is our object in selling an interest; $2,000 for 1-3 interest; parents look into this proposition for your son; it will bear the closest investigation; price reasonable; will accept payments. Address P. O. Box 649, Chicago, Ill.

INCUBATOR AND POULTRY SUPPLIES BUSINESS.
On account of mfr.'s time being required for another line, all material, advertising matter, good will, etc., well known incubator and poultry supplies business can be secured for about ½ its value. Address T J 547, Tribune.

PARTY WHO NOW OPERATES ONE OF the best restaurants in a Middle West city, 60,000 population, wants partner familiar with the cafeteria business. Small capital required for right party to secure one-half interest, balance to be paid out of profits. Address K K 47, Tribune.

FOR SALE—10,000 MECHANICAL PENCILS, attractive design, gold plated, 55c; silver, 40c; your chance for advertising and gifts. Address F 304, Tribune.

YOUNG MAN OF GOOD EDUCATION HAS $1,000 to invest with services. State full particulars. Address F 203, Tribune.

FOR SALE—BIG GORDON PLANT ON South Side; prosperous and a money maker. Address G 83, Tribune.

WANTED—
Delicatessen, Grocery, Candy, Cigar Stores will pay all cash. Phone Armitage 5063.

WILL BUY MILLINERY SHOP—IN LOOP in bargain, or will rent space for same; must be in loop. Address F 73, Tribune.

A PATENTED SPECIALTY BUS. GREAT for m. o. and agents. Unlimited market. $2,000; ½ cash. Address J E 67, Tribune.

75 UNIVERSAL ELEC. WASH. MACHINES. Roosevelt Bank, 35th and Grand. [illegible]

BUSINESS SERVICE.

BUYER ABOUT TO MAKE EXTENDED EUropean trip desires to represent merchant or manufacturer interested in the purchase of foreign merchandise and raw materials. Address F 527, Tribune.

GOING TO EUROPE—YOUNG MAN WILL undertake any commission. Box 184, Room 1214, 1270 Broadway, New York City.

ADVERTISE IN 24 LEADING U. S. DAILIES 25 words $15; booklet listing dailies, mag. free. WADE, 22 Quincy-st. [illegible]

FOR PROFIT PRODUCING ADVERTISING copy write Johnson, 2043 Howe-st.

LEASEHOLDS.

FOR SALE — HIGH GRADE APT. MAY lease, completely or partially furnished, all new; 3 large, light r.; 2 in-a-dor beds; private porch, bath, electric light; equal to 5 r. Convenient to I. C. ex., L. and surface lines. Call 907 E. 40th-st., 1st apt, Oakland 7178.

10 ROOM HOUSE, ALL ROOMS RENTED for light housekeeping; good transportation; rent, $40; sell reasonable. Phone Lincoln 2090. Also 8 room steam heat flat, 3630 Sheffield-av., 2d floor. BRAUN.

SEE LANGE, 704 N. DEARBORN.
Near Loop hotel; big moneymaker; $33,000.
24 rms., walk. dist.; heat free; bargain.
8 nicely furn. rms., heat free; $1,250.

LEASE AND FURNITURE 3 ROOMS; WILL sac.; 9 mo. lease; $55; steam heat, electric lights; near Lincoln Park. 209 Florimont. Call from 3 to 5.

42 R., EXCLUSIVE DIST., N. S., FINE FUR. thor. mod.; 5 yr. lse.; reas. rent; inc. $1,000 mo.; $5,000 hdle.; rare barg. Address 670.

10 HIGH CL. FURN. APTS. CLEARS $400 mo.; price $7,500. United Rlty., 1455 N. Clark.

$6,300 BUYS 42 RMS., MODERN APTS.; clears $350 mo.; splendid proposition. GRAHAM & CO., 127 N. DEARBORN.

LEASE AND FURN., 7 RM. APT., STM., H. W. rent $[illegible]; 3 rented rms. pay rent. Price $700. 717 N. State, 3d apt. Sup. 6112.

HOTEL — 35 RMS., WILSON-AV. DIST.; long lease; r. w. in rms.; profits over $500 mo. BARNSES & BARNES, 127 N. Dearborn.

$600 BUYS 8 RM. FURN. FLAT, STRICTLY mod., rent $65; good income; fine trans. Oakland 4204.

BEST OFFER TAKES 7 ROOM APT.; STEAM heat and elec. light; North. CORCORAN, 811 N. Clark-st. Superior 8245.

4 R. FLAT, $60; $2,000 NEW FURN., BARgain; $500 cash. 1955 Montrose, 2d. Call 7 to 9 p. m.

FOR SALE—WRIGHTWOOD-AV., 7 ROOM flat, well furn. Tel. Diversey 8523, after 12.

SACRIFICE 6 ROOM FURN.; PART TIME payments. 7034 South Chicago-av.

FOR SALE—LEASE AND FURN. 11 ROOM brdg. hse.; cheap. 522 S. Ashland-blvd.

FOR SALE—7 ROOM FLAT; STEAM. AT 119 W. Maple-st.

$125 TAKES 4 R. LT. APT., STM. WHITES. 3724 Cottage Grove, apt. 20, 1st floor.

FURN. APT.—3 ROOMS AND LEASE; RENT $42.50; snap if taken today. Midway 785.

WANTED — ROOMING HOUSES. BUYERS waiting. Chitwood, 7 W. Superior. Sup. 1290.

STOVES.

SUNBEAM UNIVERSAL PARLOR HEATER —Large size, almost new. Reas. 5963 Rice-st. Columbus 2054.

AUCTION SALES.

BURLING, DOLE & CO., AUCTIONEERS,
At 599 and 601 Broadway,
NEW YORK.
Friday, Nov. 18, at 10 a. m.

25,000 Pairs U. S. Army Shoes
New Class "A" Style No. 2, Goodyear, Stitch, Double Sole Marching Shoe.
All well known makes—International Shoe, Rice & Hutchins, Brown Shoe Co., B. A. Corbin & Co., Hamilton-Brown Shoe Co.
Assortment of Sizes, 7 to 12, Widths A, B, C and D.
All these goods have been carefully examined and passed by Government Inspectors and now stored in original cases ready for shipment, arranged in lots 96 to 996 pairs. Terms: net cash or certified check order of Auctioneers before delivery. Deposit of 20% required.
Sample cases with catalogs ready for inspection day before sale at 599 Broadway, New York.

ONE DAY PUBLIC AUCTION SALE—$80,000 worth of fine diamonds, watches, and jewelry, all unredeemed loan pledges. Illinois Pawners' Society, will be sold at auction on Wednesday, Nov. 16, starting 9:30 a. m., at Room 301 Masonic Temple Bldg. Inspection of goods on Tuesday. This is an opportunity for bargains. Don't miss it.

PRIVATE SALE OF CHINESE EMBROIDeries, antiques, bronzes, brasses, linens, underwear; unique opportunity to secure Christmas presents; 2 p. m. to 10 p. m. today. 4619 Woodlawn-av., 1st.

WILLIAMS, BARKER & SEVERN CO., 628-630 S. Wabash-av. General Auctioneers. Furniture, Carpets, General Household Goods. Tel. Harrison 3777.

HORSES, HARNESS, CARRIAGES.

1,400 LB. HORSE FOR SALE—642 E. 47TH-st.

VACUUM CLEANERS & CLEANING.

FOR SALE—A NEW HOOVER VACUUM sweeper. Call Nevada 4289.

AUTOMOBILES—GASOLINE.

CADILLAC'S 6 BARGAINS

HUDSON TOURING CAR. This is Model 12-0 that was delivered in 1921. Paint, which is a special color of Hudson blue, is in good condition. Has a good set of cord tires, one extra; bumper front and rear, spotlight, special lock on steering wheel, visor sun shade. Mechanically it is exceptionally fine. Here is a real bargain in a very late Hudson touring car at a ridiculously low price. Special for this sale, $1,100.

STUTZ, 1920, MODEL H. This is a 4 passenger model that has been so popular the season past. Equipped with bumper, spotlight, 5 wire wheels, good set of seat covers, good set cord tires, and motometer. Car is in most excellent mechanical condition. Paint, which is a special color of Stutz gray, is in good condition. Here is your one opportunity to buy a Stutz car at an unheard of price. This is the best bargain we have had in this make to offer this year. Special for this sale, $1,250.

MARMON CHUMMFY, MODEL 34. This is one of the late series, in good mechanical shape. Equipped with a spotlight, 5 wire wheels, excellent set of cord tires and one extra. Upholstering, general condition and top very good. The price is low, and this model will move to the first person who looks at it. Special for this sale, $850.

CADILLAC 8, TYPE 59, SEDAN. This is a small 5 passenger sedan that has been so popular with us the past year. It is one of the late series and we have made a mechanical examination of this car and will guarantee it. Has an excellent set of cord tires, one extra; bumper, clock, seat covers. Here is your opportunity to obtain a late model at a ridiculously low price. Special for this sale, $3,000.

CADILLAC 8, TYPE 59, PHAETON, SPORT MODEL. This is the model that has been so popular with us the year past. The customer is exchanging it for one of our new cars and it is coming into our hands in most excellent condition. We will guarantee it mechanically. Has an excellent set of cord tires, spare tire, bumper, etc. This car does not look like the ordinary used car, and the lucky purchaser will obtain one of the best bargains we have ever offered. Special for this sale, $2,100.

CADILLAC 8, TYPE 57, PHAETON. This is one of the most popular sport models ever made by this company. Just recently turned in to us for one of our inclosed cars. We have made an inspection of this car mechanically and will guarantee it. Has an excellent set of cord tires, one extra; bumper, clock, etc. Painted standard Cadillac blue. Upholstery and top in exceptionally fine shape. If you are looking for a carefully used, well preserved Sport Phaeton, do not fail to see this bargain. Special for this sale, $1,250.

Cadillac Motor Car Co., 2301 MICHIGAN-AV. CALUMET 4841.

Sedans! Sedans!

Paige Model 6-66 1921.
Willys-Knight 5 pass. 1921.
Lexington 7 pass. 1919.
Mitchell 5 pass. 1920.
Elgin 5 pass. 1920.
Cleveland 5 pass. 1921.

Our Prices Lowest.
Trades. Terms. Guaranteed.
BROADWAY MOTOR SALES CO.,
4824-4826 Broadway.

Ford Bargains

This is not a vacant lot sale, but a sale of an Authorized Ford Dealer. We have a reputation to maintain because we have been established in the retail selling of automobiles for twenty years. We cannot afford to misrepresent. All models on hand from $65.00 up. Let us prove to you the wisdom of doing business with a house that is reliable.

We also have a few real bargains in cars of other makes.

1917 Cadillac Touring $595.00
1921 Buick Touring, 6 cylinders .. 1,000.00
1917 Dodge Touring 350.00
Model 83-A Overland Touring 125.00

GLENN E. HOLMES, LOOP FORD AGENCY, LAKE-ST. AND WABASH-AV. RANDOLPH 7171. Open Evenings and Sundays.

BIRD-SYKES CO. PAIGE DISTRIBUTORS,

Paige sport, '20, winter incl. $1275
Paige, 5 pass., '20, winter incl. 1100
Paige brougham, '20, 5 pass. 1875
Paige sedan, '20, 5 or 7 pass. 1875
Lexington, '21, light six 1125
Chandler Dispatch, '21 1075
Paige sedan, 7 pass., 6-51 925
Mitchell sedan, 6-42 625
Paige coupe, 6-51 600
Oldsmobile 8, 7 pass. 525
Chevrolet sedan 475
Chandler touring 450
Auburn touring, '16 250

LIBERAL TERMS. NO DISCOUNTING CHARGES. BIRD-SYKES CO., PAIGE DISTRIBUTORS, 2215 Michigan-av. Calumet 6060.

FIVE SEDAN Demonstrators

Here is opportunity. Our new Sedan sells at $1,865. We are closing out all demonstrating Sedans at $900 each, less than half. $385 cash down payment, balance in twelve monthly notes. Each car equipped with extra tire and heater. Your old car taken in trade.
FACTORY BRANCH, OAKLAND MOTOR CAR CO., 2426 Michigan-av. Cal. 5310.

SPECIAL BARGAINS

TWO CADILLAC TYPE 57 LIMOUSINES. One car has mounted on it a standard limousine body and the other car a special custom made town brougham. Both cars are in excellent condition mechanically and are equipped with an excellent set of cord tires, spare tire, bumper, and clock. If you are looking for a real bargain in a Cadillac Limousine either one of these cars will surely please you. Either Limousine is available at the special price of $2,000.
Cadillac Motor Car Co. 2301 Michigan-av. Calumet 4841.

NOTICE.

WE WILL SACRIFICE ALL CARS IRRESPECTIVE OF COST. ALL WE ASK IS THAT YOU CALL AND MAKE AN OFFER, AS NONE WILL BE REFUSED. WE HAVE CLOSED CARS OF ALL MAKES, TOURINGS, ROADSTERS, CHUMMYS, AND SPEEDSTERS. WE WILL TAKE OLD CARS IN TRADE.
COME AND BE CONVINCED. CASH OR TIME
POWELL'S AUTO SALES, 1741-43 W. MADISON. SEELEY 7270-7137. OPEN EVENINGS.

$150.
Buick 2 passenger roadster; starter, electric lights, and everything.
R. C. COOK CO., Calumet 4802. 2258 S. Michigan. OPEN EVENINGS AND SUNDAY.

$200.
Dodge 5 passenger touring car.
R. C. COOK CO., Calumet 4802. 2258 S. Michigan. OPEN EVENINGS AND SUNDAYS.

$350.
Berlin 7 pass. livery car in perfect condition; chassis is worth $1,000 alone.
R. C. COOK CO., Calumet 4802. 2258 S. Michigan. OPEN EVENINGS AND SUNDAYS.

$4,500.
Mercer 6 passenger, latest series, convertible sedan; almost new; cost $6,900.
R. C. COOK CO., Calumet 4802. 2258 S. Michigan. OPEN EVENINGS AND SUNDAY.

D. & W. MOTOR SALES.
85 high grade used cars. Sedans, coupes, tourings, roadsters; $200 up. Small payment down. Your car in trade. 4701 W. Madison-st. Open eves.

ATTENTION, MECHANICS AND DEALERS.
A few cars that need some work, cheap. 4645 Madison-st. Ph. Columbus 6900.

STUTZ.
For sale—"Greer Superbuilt," used Stutzes, all models; also 100 other makes. ERWIN GREER AUTOMOBILE COMPANY, STUTZ DISTRIBUTORS, 2437-39 Michigan.

Franklin-Marmon-Hupp.
North Side dealers. George Marquette Motor Sales Co., 5971 Ridge-av., at Clark. Sheldrake 3545 and 3790.

NORTH SIDE STUDEBAKER DISTRIBUTOR—Dealers in Studebaker new cars. SECURITY AUTO SALES, 5100 Broadway. Tel. Edge. 171-172.

DISTRIBUTORS OF BUICK AUTOMOBILES. WEST SIDE BUICK SALES CO., 5634 Washington-blvd. Austin 780.

AUTOMOBILES—GASOLINE.

PACKARD

National Sedan. Late 1920 model. This car has had very little mileage and is like new in every detail. The equipment is very complete and includes heater, spare tire, bumper, etc. Priced very low at $2,500.

Buick Touring, 1921 model. Here is practically a new car, equipped with California Top. The paint, tires, and upholstery are perfect, and the motor is as good as the day it was delivered new. Here is an opportunity seldom offered at $1,250.

Sheridan Roadster, 1921 model. Here is certainly a handsome little car; it is equipped with Disteel wheels, bumper, spare tire, spot light, etc. Well painted in dark maroon and like new mechanically. Special at $800.

Nash Coupe, 1921 model. Here is a dandy "buy" for some one. The mileage is very low, the condition like new and the price is certainly "right" at $1,500.

Paige 4 pass. Sport, 1920 model. The equipment includes five good cord tires, tire cover, bumper, spotlight, etc. Mechanical and coach condition excellent and priced very low for quick sale at $1,100.

Hudson Sedan, model 7-O. This car is in excellent mechanical condition, the upholstery is like new and the car comes to you with six wire wheels and two spare tires. The paint is dull, but plenty good enough to use during the winter. Our price is certainly under the market at $1,450.

PACKARD MOTOR CAR CO. OF CHICAGO, 2357 S. Michigan-av. Calumet 7400. Milwaukee branch 35th and Grand-av.

LINCOLN

LELAND BUILT.

The buyers of Lincoln cars are used to good cars, kept in good condition; therefore our used cars are above the average and we price them for quick sale. Come in and see for yourself.

1921 WINTON SPORT PHAETON....$3,500
1920 COLE SPORT 1,500
1921 STANDARD EIGHT SPORT 1,800
1921 CADILLAC SUBURBAN SEDAN. 3,750
1921 CADILLAC PHAETON 2,500
1919 PAIGE CABRIOLET 900
1920 CHANDLER COUPE 1,500
1918 ELGIN SEDAN 650

We have many other real bargains at both salesrooms.
1428 Michigan-av. CALUMET 1171.
ALLISON-ROOD CO., 2518 Michigan-av. VICTORY 8900.

Late Model With

Kimball Sedan, 4 door, 7 passenger, mounted on Owen Magnetic chassis. This was in use by a family out of town and has had very little mileage and is a bargain at our price of $1,250.
THE WINTON CO., 2512 Michigan-av.

1912 PIERCE-ARROW, GOOD CONDITION 1921 used Ford, with universal body and Rajo head. 1921 Ford runabout, practically new. Low price and easy terms to responsible parties furnishing good ref. A. H. CHAPMAN, 2635 S. Michigan-av.

ANDERSON—SEDAN, 1920 MODEL; EQUIPPED with Red Seal Continental motor; Borg & Beck clutch, Timken axles and bearings; in perfect mechanical condition; new paint job; S. & S. shock absorbers; Biflex bumpers front and rear; cord tires; upholstering in fine condition; looks and runs like new; price $1,750; cash or terms. Phone Rogers Park 4183, or call 1509 Fargo-av.

AUBURN—BEAUTY SIX; CURRENT MODEL, in excellent mechanical condition; repainted. A snap at $875. 5206 Broadway. Edgewater 3212.

AUBURN—SEDAN, 1921, 4 DOOR, 5 PASS., Continental motor, velour upholstery, looks and runs like new; $1,450. Lawndale 8658.

BOUR.-DAVIS—"6," 1917, 5 PASS. TOUR.; cord tires. Phone Oak Park 3845-R.

BRISCOE TOURING, 1920.
An exact duplicate, we believe, of the present model that is delivered in Chicago for $1,185. This car is in first class condition and is offered for quick sale at our special price, $500.
THOMAS J. HAY, INC., 2521 Mich.-av. Victory 8200.

BRISCOE — TOUR., 1919, $175; STARTER, dem. rims, 5 cord tires; splendid cond.; open evenings. 2560 S. Halsted.

BUICK—1921—BUICK
Practically New Roadstr.
Specially Equipped Car.
Have just received a beautiful 1921 model Buick roadster, only driven a few thousand miles on the city boulevards. Has Goodyear cord tires all around, 2 extra tires mounted on rims; bumper, spotlight, clock, gear lock, de luxe radiator cap and motometer, and numerous other extras. Will make an exceptionally attractive price on this car for immediate disposal and give a written guarantee with same. Terms arranged. Car taken in trade.
JOSEPH G. GLASER, Open Sundays and Evenings. 1444-48 Michigan. Calumet 4214.

BUICKS.
We have a complete line of used Buicks and other makes of cars, thoroughly overhauled and repainted, at a very low price, which we will sell for the next 30 days on easy payments without interest or handling charges. Full purchase price refunded if not as represented.
CHAS. LANGE & BROS. CO., BUICK DISTRIBUTORS, 2623-25 Milwaukee-av. Spaulding 234. Open evenings and Sundays.

BUICKS—FREE TRIAL
Used Buicks of all models sold on liberal guarantee with free trial; money returned if not satisfied; cash or terms.
South Side Buick Sales Co., 3900 Grand-blvd. Douglas 632. Open evenings and Sundays.

BUICK — SEDAN, REFINished; $700. ELGIN COMPANY, 2323 Michigan-av.

BUICK—1921, 7 PASS.; REX SEDAN TOP, like brand new; heater, visor, lock, bumper, spotlight, etc.; best barg. in city; terms to responsible party. 3550 W. North-av.

BUICK—SEDAN, 5 PASS., LATE '20, REpainted and rebuilt; 5 good tires; a beautiful car and sure bargain at $1,175. 1436 Wabash-av. Calumet 5256.

BUICK—COUPE, 21-46, 4 PASS.; LATEST model; used less than 2 months; $1,750 for quick sale. 836 Sheridan-rd., 2d apt.

BUICK — PRACT. NEW 6 CYL., LITTLE used; motor, paint, etc., guar. perf.; cord tires; sac. for $475; terms. Fairfax 2840.

BUICK—D 45; PERFECT, 5 PASS. TOUR., cord tires; A1; many extras. Bargain, $300. 5145 Broadway. Sunny. 1680.

BUICK—LATE 1917 ROADSTER; MANY EXtras, perfect mechanical condition; $375. 6718 Sheridan-rd. Phone Rogers Park 686.

BUICK—TOUR., REX WINTER TOP; A1; $325. Dodge, wint. top, gd. eq.; barg. $375; terms. 1623 S. Wabash. Ph. Cal. 241.

BUICK COUPE — MODEL 21-46; 4 PASS. Like new. Barg. 6729 Sher. rd. R. P. 7280.

BUICK—TOUR. 4 CYL., '17; GOOD RUNning car; no defects; $295. 4407 Madison.

BUICK—1920 MODEL ROADSTER, IN EXcellent cond. Address F 522, Tribune.

CADILLAC, $1,250.
If you want a Cadillac at this reasonable figure and can still be assured that you are not buying any one's troubles, see this model 57 touring car. Never off boulevards. Never been driven by any one but my experienced chauffeur, who gives it the utmost care and attention. Phone Randolph 1456 for demonstration.

CADILLAC 59 PHAETON.
This magnificent car, that gained supreme popularity, delivered by the Cadillac Co. a few months ago; new car guarantee and appearance; privately owned; price $2,350. KING'S GARAGE, 1337 N. Clark-st.

CADILLAC—PRACTICALLY BRAND NEW late type 50 sedan; little used; presents the appearance of brand new in every respect; very low price at $3,250; terms, trade. 6232 Cottage Grove. Fairfax 2840.

CADILLAC — 7 PASS., LIKE NEW; $2,100. Stearns Knight Sedan, 1920, new paint; $2,400. 1922 Stearns-Knight 7 pass., run 5,000 mi., $2,000. 2431 Michigan-av. Ph. Calumet 100.

CADILLAC — 8, VICTORIA COUPE, A1 mech. cond., actual mileage less than 16,000; bargain at $950. 106 W. 55th. Kenwood 968.

CADILLAC—4 COUPE, RUNS GOOD, NEW tires; snap, $150. 106 W. 55th-st.

CADILLAC—8 RD. T., LATE MODEL, 6 CORD tires; snap; $885. Conley, 1337 N. Clark.

CHALMERS—1920, 5 PASS. SEDAN; REFINished like new; many extras; sold new for $2,700; will take $1,450; terms if desired. 6718 Sheridan-rd. Phone Rogers Park 686.

CHANDLER SEDAN—1918, OVERHAULED and refinished. Car has good seat covers, 5 good cord tires. $1,100. CHICAGO MOTOR CAR CO., Jordan Distributors. 2430 S. Michigan-av. Calumet 6070.

CHANDLER—1917 SEDAN, 5 CORD TIRES, A1 cond.; $675. 3722 Southport. Wellington 60. MR. ENTINGER.

CHANDLER—SPORT, 1922; MOST HANDsome automobile of its kind in town; many extras; something different. 375 E. 55th st.

CHANDLER — SPORT DESPATCH, 1921, like new, snap, $875. 6807 S. Halsted.

CHANDLER—CHUMMY, 1919; BIG BARgain; $450. 1924 W. Madison.

CHANDLER—1920; WILL SACRIFICE FOR cash sale. Armitage 3704.

CHEVROLET 490 SEDAN.
Refinished, new seat covers, excellent tires, motor overhauled. LEWIS AUTO SALES, 3109 W. 22d-st. Lawndale 455. Open eves. till 9, Sun. till 3.

AUTOMOBILES—GASOLINE.

CHEVROLET — SEDAN, 1921; RUN 2,000 miles; still new; sell very cheap; cord tires; take car in trade. 2560 S. Halsted.

CHEVROLET—FOR SALE—1919; JUST overhauled; $175. Wellington 8177.

CHEVROLET—F B SEDAN, 1921; LIKE new; $1,000. 3840 N. Ashland. Buck. 3029.

COLE—LATE MODEL TOURING CAR, IN excellent condition, just painted and overhauled; a good buy. 6820 Stony Island-av.

DAVIS—1921 SPORT; USED 1 MONTH; must be sold to pay mortgage; cost $2,275; price $1,350. Garage, 69th and Parnell.

DAVIS — LATE 1920 TOUR., SPECIAL paint; $875. 5300 Broadway.

Dodge Brothers 4 Door Sedan

OVERHAULED AND REPAINTED, LOOKS LIKE NEW. WILL SELL AT $1,250. DASHIEL MOTOR CO. CALUMET 7300. 2412 MICHIGAN-AV.

Dodge Brothers Taxicab

This car has been privately owned and has been overhauled and repainted. Carries 2 new tires. Will sell cheap; time payment. DASHIELL MOTOR CO., Calumet 7300. 2412 Michigan-av.

DODGES

1919 Rdstr—Winter top, extras.........$425
1918 Rdstr—Winter top, extras......... 400
1919 Rdstr—Perfect condition......... 375

These cars are all in perfect condition and carry a written guarantee. Terms if desired. Cal. 1606. O'ROURKE AUTO SALES, 1332-34 Mich-av.

DODGE SEDAN,
1918. Equipped with wire wheels, extra tire and bumper. It's in dandy mechanical shape; newly painted. A real bargain. Can be purchased by paying $290 down, balance can be arranged to suit. SOUTH SIDE AUTO SALES, 1115 E. 63d-st.

DODGE — SEDAN, 1921, 4 DOOR MODEL; refinished; in perfect mechanical condition; five wire wheels; cord tires, bumper, tools; other extras; a sedan that cannot be told from new; sacrifice, $1,095; terms. 5107 N. Clark-st. Open evenings.

DODGE — SEDAN; WILL SELL MY CAR cheap for cash; new paint, new seat covers, good tires, and very good mechanical condition. Ph. Wentworth 605. Mr. MacFall.

DODGE—1918 TOUR.; MANY EXTRAS; NEW top and curtains; mech. perf.; $450; terms if desired. 6718 Sheridan-rd. Rog. Pk 686.

DODGE—TOURING, LATE '19, CORD TIRES; many extras; bargain $350. HANNION, 5349 S. Ashland.

DODGE—TOUR., 1918, NEW TOP, $350. 1169 E. 55th-st. H. P. 4599. Mr. Heath.

DORT—TOUR., 1921, 6 WEEKS OLD; ALL equipped; will sacrifice; want closed car. 1706 N. Western-av.

DORT — TOURING, 1920, EXCELLENT paint and tires; a real bargain. Mr. Brennan, 1210 E. 63d-st. Dorchester 8900.

DORT—USED CAR VALUES. LOUIS GEYLER CO., 2500 Michigan-av. Victory 7800.

ELCAR—SEDAN, '20, BEAUTIFUL CAR, perfect Continental motor, extra good tires; guar.; $695. 4407 W. Madison.

ELGIN—1920, SIX CYL. TOUR. CAR; OVERhauled and repainted; looks as good as new; $250 cash, bal. $45 per month. GARFIELD MOTOR SALES CO., S. e. cor. 55th and Wabash.

ELGIN—TOURING, 1920; WIRE WHEEL sport; for quick sale, $800; terms. MR. BROWNE, 2447 Michigan-av.

ELGIN — 6, TOUR.; 1921; USED 2 MONTHS. Same as new; $750. Big bargain. Open till 10. 2560 S. Halsted.

ESSEX—DEMONSTRATOR, SPECIAL, $1,000. NORTH SIDE MOTORS CO., 924 Sheridan-rd. Lake View 6901.

FIAT SOMETHING GENUINELY GOOD.

Here is an Italian built 7 passenger Fiat touring car, one of the finest automobiles in the city of Chicago, which, because of unusual conditions, is going to be sacrificed at a very low price. This is a car perfect mechanically, with special paint and equipment, provided to meet unusually exacting requirements and in no sense presents a "used car" appearance. The price quoted on this machine is very low.
ROAMER MOTOR CAR CO, Victory 3780. 2240 Michigan-av

FIAT—SIX, $485 CASH, THIS WEEK. VAN'S GARAGE, 221 E. 22d-st.

Fords! Fords! Fords!

Honest Values, with a Written Guarantee. CASH OR EASY PAYMENTS.

1920 Sedan, starter, dem. rims, etc......$495
1920 Coupe, a wonderful Ford............ 495
1920 Touring, like new, extras.......... 245
1920 Roadster, real late 1920........... 285
1920 Light Delivery, screened sides..... 285
1920 Ton Truck with panel body.......... 425

Also many more, all prices and styles. CHICAGO FORD EXCHANGE, 1450 S. MICHIGAN-AV. CALUMET 88. OPEN EVENINGS.

FORDS TO RENT BY THE WEEK, $40.

FORD ROADSTER—1920; CLOSED WINTER top, dem. rims, 5 perfect tires, speedometer, tire carrier, bumper, wheel lock, Hassler shock absorbers, tool box. Absolutely excellent mechanically, $88.50 cash, 10 notes for $13 each; insurance included; no interest. 456 N. Oakley-blvd.

FORD TOURING CAR—SEAT COVERS, DEM. rims, starter, 5 good tires, tire carrier, speedometer, etc.; in wonderful condition all the way through; only $95 cash, 10 notes for $14.75 each; insurance included; no interest. 456 N. Oakley-blvd.

FORD—SEDAN, 1921, 5 new Mason cord tires, spotlight, shock absorbers, flower vase, seat covers, Decker wheel, with corporation guarantee; terms. MAYPOLE, 2040 Jackson-blvd.

FORD — SEDAN, 1920; STARTER, DEM. rims, seat covers, speedometer, lock, etc.; wonderful mechanical condition; $375; terms, $170 cash, 10 notes for $26.15 each; insurance included; no interest. 456 N. Oakley-blvd. Seeley 1060.

FORD SEDANS, COUPES, WITH STARTERS, 1920 and 1922 Models, $350 up; cash or terms.
Touring cars, with starters, from $225 up; cash or terms.
2275 Milwaukee-av. Armitage 1228.

FORD—COUPES; SEVERAL USED AS DEMonstrators by company 3 months; new tires and refinished like new; excellent condition. Inquire Mr. Merritts, Ford Motor Co., 39th-st. and Wabash-av.

FORD—SEDAN, JUST DRIVEN ABOUT 1,500 miles; demountable rims; looks just like new; $550. GARFIELD MOTOR SALES CO., S. E. Cor. 55th and Wabash.

FORD — SEDAN, LATE 1921, LIKE NEW, 5 tires, wheel lock, bumper, dash light, clock, etc.; must sell quick. Rm. 201, 222 N. State, till 5; 2616 N. Spaulding, evenings.

FORD—SEDAN, 1920, PERF. COND., EXtras, 5 tires, big wheel, lock, speedometer, bumper, foot accel., door locks; must sell. 6940 S. Carpenter-st.

FORD—COUPE, LATE 1920, EXCELLENT cond., $375. Can be seen after 2 p. m. GREENHUT, 2425 N. Kedzie-blvd. Albany 9140.

FORD—1920 SEDAN, HAS DEM. RIMS, EXtras. With this car we offer you 100 gals. Red Crown gasoline free. Good anywhere. Price $475. 1736 Michigan-av.

FORD—1920 SEDAN, HAS DEM. RIMS, extras. Bargain at $450. 100 gals. gasoline free with this car. Cash or terms. 6350 Cottage Grove.

FORD — 1921 COUPE, HAS DEM. RIMS, Decker wheel, bumper. Free with car, 100 gals. gasoline. Price $425. 1736 Mich.-av.

FORD — 1921 SEDAN; WIRE WHEELS, bumper, shocks. Price $525. Cash or terms. 3161 N. Clark.

FORD—1918 TOURING, DEM., SHOCKS, 100 gals. gasoline free with this car. Price $185. 3161 N. Clark-st.

FORD—SEDAN, 1921; LOOKS LIKE NEW; lots of extras; $375; cash or time. 3415 Madison-st.

FORD—COUPE 1921; CAN'T TELL FROM new; lots of extras; $375, cash or time. 3415 Madison-st.

FORD—ROADSTER, 1921; STARTER, DEM. rims, lots of extras; $250, cash or time. 3415 Madison-st.

FORDS—USED, ALL DESCRIPTIONS, S. & L. MOTOR COMPANY, Ford Distributors, 3816 S. Wabash. Boulevard 9100.

FORD—ROADSTER, FOR SALE; WINTER top, delivery box on rear, A1 condition; $225; no dealers. Blvd. 9013. 732 W. 31st.

FORD—1921, TOURING, STARTER, DEM. etc.; $265 cash or terms. Entrance 2713 W. North-av.

FORD—SEDAN, LATE MODEL; MUST SACrifice; A1 shape. Ph. Oak. 5660. 4334 Grand-blvd. BLOHAM.

FORD—SEDAN, LATE 1921 MODEL. WILL sell at a bargain; leaving city. See NEEDHAM at 1714 N. Wells, for demonstration.

FORD—TOURING, 1920; LOTS OF EXTRAS; $150; cash or time. 3415 Madison-st.

FORD—COUPE, '20, WITHOUT DEFECT; will sacrifice; $365. 4407 Madison.

FORD ROADSTER—1920, DEM. RIMS, $130. 125 S. Racine-av.

FORD—TOUR., '18; GUAR.; EXTRA BARgain, $145. 4407 W. Madison.

FORD TOURING — 1921; GUARANTEED; cord tires; terms. 2411 Milwaukee-av.

FORD—1920 RUNABOUT; $100. CASH OR time. Entrance, 2713 W. North-av.

FORD—1921 SEDAN; STR., BUMPER, LGE wheel lock, $400. 1924 W. Madison.

FORD — 1920 TOUR., STR., DEMO. RIMS, other extras, $250. 1924 W. Madison.

FORD COUPE—2, '19 AND '20. GOOD condition. 4640 N. Clark-st.

FORD—TOURING, 1920, STARTER; $240, good running condition. Ph. Irving 4478.

FORD—SEDAN, 1921; LIKE NEW; MANY extras. 3840 N. Ashland. Buck. 3029.

FORD—SEDAN, LATE '20, GUAR. PERfect; bargain, $390. 4407 W. Madison.

FORD—1919 RUNABOUT, PERFECT SHAPE—Will sacrifice, $150. 4335 Madison.

FORD SEDAN — 1921; RARE BARGAIN; like new. 4335 Madison-st.

FORD—TOUR., 1919, FINE CONDITION. Bargain, $190. 6058 Cottage Grove-av.

FORD ROADSTER—NEW BODY, $175. 1466 S. Michigan.

FORD—ROADSTER, 1920, GOOD CONDItion $135; terms. 2411 Milwaukee-av.

FORD—COUPE, 1920, LIKE NEW; BARgain $385; terms. 6807 S. Halsted-st.

FORD—TOUR., '20, GOOD CAR. EXTRA bargain; $185. 4407 W. Madison.

AUTOMOBILES—GASOLINE.

FORDS'

100 Gallons Red Crown Gasoline FREE To Every Purchaser of a USED FORD CAR, Good at any Red Crown Filling Sta., City or Country. Come Early. Out of town business solicited Sedans, Coupes, Tourings, Roadsters, Trucks. This offer holds good on cars from $100 and up.

Authorized Ford Dealers Chicago, Used Car Department
Main Office—1736 Michigan. South Branch—2819 Wabash-av. South Branch—6350 Cottage Grove-av. West Branch—2751 Madison-st. North Branch—3161 N. Clark-st.

FORDS, 1921
With universal bodies. Runabout, touring, or coupe. Classiest cars on most liberal terms in Chicago. K. N. HOPKINS, 1120 S. Michigan-av.

FRANKLIN
Rebuilt cars. Special sale at attractive prices. Inspection invited. Franklin M. C. Co., 2309 Michigan. Cal. 3015.

FRANKLIN—SEDAN, 1921, RUN 1,200 miles; will sac. Ph. Spaulding 3344.

FRANKLIN—LIGHT 5 PASS. TOUR., REFINished; mech. perfect; $585. 1337 N. Clark.

FRANKLIN—9-B BROUGHAM; A1 COND., $1,800. Pullman 770.

HAYNES 37.
Trianglized [Remanufactured cars]. 2229 S. Michigan-av. Cal. 6813.

HAYNES—SEDAN MOD. 39; A BEAUTIFUL family car; new cord tires and paint. $1,275. 1337 N. Clark-st.

HAYNES—TRG. WINTER TOP. GOOD cond., practically new; tire repainted; barg. $375. 820 W. 59th-st.

HOLMES—SEDAN, LATE 1920 MODEL, A1 condition; also late model Buick coupe in perfect condition. These cars for sale at substantial reduction. Can be seen at 5541 W. Monroe-st.

Hudson '20 Coupe

This is a 4 passenger car and is in condition like new. TODAY $1,500. E. GREER 2429 Michigan. Cal. 4600

HUDSON—SPORT; MUST SELL MY SNAPpy Hudson sport car; perfect condition; paint like new; wire wheels, cord tires; extras; $800 cash. Graceland 4357.

HUDSONS—RECONSTRUCTED. HUDSON MOTOR CO. OF ILLINOIS, 1615 S. MICHIGAN-AV. CALUMET 6909.

HUDSON—SUPER SIX TOUR., 1920, 7 PASS. 5 cord tires; run 7,000 mi., $850; same as new. Open evens., 2560 S. Halsted.

HUDSON TOURING—1917; GOOD MECHANical condition; newly painted. Bargain. 6118 Cottage Grove-av. Fairfax 2977.

HUDSON—4 PASS SPORT, LATE 1920; bargain, $1,075. 5300 Broadway.

HUDSON — '21 SEDAN; SPEC. BUILT CAR. Bargain. 6729 Sheridan-rd. R. P. 7280

HUDSON—COUPE, '17; NEW PAINT, WONderful motor; guar.; $565. 4407 Madison.

HUPMOBILE—TOUR., 3 MONTHS OLD, REpossessed on mortgage, $900. 826 N. Sacramento-blvd.

HUPMOBILE TOURING—1919; A1 CONDItion; new tires; bargain, $525. 4645 Madison-st. Ph. Columbus 6900.

JERGENS—HIGHEST CASH OFF. SPORT model coupe; prac. new. Address F 519, Tribune.

JORDAN—1918 7 PASS.; GOOD CONDITION mechanically; sacrifice $500. 4645 Madison-st. Ph. Columbus 6900.

KISSEL—COUPE, 4 PASS.; A BEAU. CAR; velour uphol.; $885. Kings, 1337 N. Clark.

LEXINGTON—SEDAN, 1919; LOOKS LIKE new; lots of extras; a beauty; $1,150; cash, terms, or trade. 3415 Madison-st.

LEXINGTON — LATE 1920, TOUR., NEW cord tires, like new; $950. 5300 Broadway.

LIBERTY—SPORT MODEL; PRESENT SEries; wire wh; 5 good tires, new paint, seat covers; $1,000. McSHANE-HILL, 2458 Michigan-av. Victory 3640.

MARMON.
Financial circumstances compel me to sell this late model car. I have given it the very best of care; 5 good cord tires, wire wheels, and seat covers; motor perfect; $1,200 or reasonable offer. Please phone after 6:30 p. m. Hyde Park 7134. 1519 E. 68th-st., 3d.

MARMON—1920, 7 PASS., 7,000 MILES; new cord tires; repainted; snap, $1,850. Austin 9075.

MARMON—5 PASSENGER SPORT MODEL, good condition, $800 cash, evenings. HIGBY, 6159 Rhodes-av.

MARMON—34; A1 COND. MUST SELL IMmed. Sunnyside 6701, Rm. 818.

MAXWELL—1919 COUPE; TIRES, UPHOLstering, and paint good; price $650. REO MOTOR CAR CO. OF CHICAGO, INC., Calumet 6050.

MAXWELL — TOUR., 1920; RUN 6,000 miles; first class cond., $275.; open evenings till 10. 2560 S. Halsted.

MAXWELL — TOUR., 1921; USED 2 MOS.; same as new; $450; open evenings till 10. 2560 S. Halsted.

MAXWELL—TOURING, REX WINTER TOP; runs perfect; $250. 1811 Madison.

MERCER—TOURING LIMOUSINE, 1920, SEries 5; have just had this car refinished and gone over mechanically; it has had very little mileage; will sell reasonable; cannot be distinguished from new car. Mr. O. G. Roehling, 940 Edgecomb-pl. Graceland 153.

MERCER-SPORT MODEL.
4 pass. wire wheels, brand new tires; 2 spare wheels, body gray, fenders and wheels black. Sup. 9518-J. 1241 N. Wells.

MITCHELL—LIGHT 6 TOURING; A DANDY 7 pass. $185. 337 N. Clark-st.

MOLINE KNIGHT—7 PASS.; OVERHAULED; 5 wire wheels, new battery, new wiring, winter incl.; $600. 3840 N. Ashland Buckingham 3029.

NASH—FOR SALE—CHEAP; NEED MONEY for business, will sell my late '20 Nash 6, 5 pass. tour. car; runs and looks like new; in perfect cond.; 5 very good tires and many extras. Room 401 Security Bldg., 189 W. Madison-st. Phone Franklin 6241.

NASH—SEDAN, 1920; JUST THE CAR FOR you this winter. Can be seen at 2447 Michigan-av. Terms. MR. BROWNE.

NASH—TOUR., 1920; SACRIFICE FOR $625. Ask for Mr. Chavis' car. Ph. Calumet 4088.

NASH—COUPE, 1921, LIKE NEW; MUST sell today; $1,675. Austin 9075.

NATIONAL—TOURING, LATE MODEL, 6 cyl., 7 pass., in first class condition. Refinished dark blue; like new. A wonderful bargain..........$1,000
HARRY P. BRANSTETTER, 30 E. 26th st. Victory 8383.

OAKLAND—SEDAN, 1920 MODEL; RUN only 7,600 miles; perfect condition; special paint and equipment; one of the prettiest cars in Chicago; owner leaving city; best offer takes. MR. TANNER, 108 W. Lake-st. Phone Dearborn 1950.

OAKLAND—1920 TOUR., NEWLY PAINTed; many extras; mechanically perfect, best offer. 6718 Sheridan-rd. Ph. Rogers Pk. 686.

Oldsmobile

1920 Oldsmobile Touring, 6 cyl., overhauled, 5 tires, new paint, bumper, wheel lock, glass wings, etc. Price $695.

1920 Oldsmobile Sport, 8 cyl., rebuilt and repainted; 5 cord tires, seat covers, glass wings, bumper and lock; wonderful car for $935.

1920 Oldsmobile Coupe, 6 cyl., 4 pass., rebuilt, repainted, 5 tires, lock, bumper, and seat covers. Price cut today at $1,150.

Open Evenings and Sunday.
W. V. Faunce Motor Co., 2035 Michigan-av. Calumet 4229.

OLDSMOBILE—LATE '20, 8 CYL., 7 PASS. touring, paint and mechanical condition like new. For quick sale $750; terms. 4055 Sheridan-rd., 2d. Buckingham 1621.

OLDS—8, TOURING CAR, LATE MODEL, perfect condition; 5 good tires; easy terms; private party must sell; $220 cash, bal. monthly. 345 N. Central-av. Austin 915.

OLDSMOBILE—TOURING, 1920, RUNS AND looks like new; for quick sale, $650; terms. MR. BROWNE, 2447 Michigan-av.

OLDSMOBILE—TOURING, 4 CYL., 5 PASS.; looks like new; no reasonable offer refused. 1811 W. Madison. Open eves.

OLDSMOBILE—6 SEDAN; A1 COND.; CORD tires; refinished; new seat covers; other extras; $750. 4645 Madison-st. Colum. 6900

OLDSMOBILE COUPE—1920; LIKE NEW; cheap for cash; A1 cond. Lake View 901.

OLDSMOBILE—1920 6 TOURING, A1 MECH. cond., $475. 6131 Cottage Grove.

OLDSMOBILE—1920, 8 CYL., FULLY equipped, 6 tires; best offer. Normal 309.

AUTOMOBILES—GASOLINE.

OVERLAND—SEDAN, 1920, 5 WIRE wheels, lock, good tires; has been overhauled and is mechanically perfect; $645. MILWAUKEE-AV. MOTOR SALES, 2051 Milwaukee-av. Armitage 2840.

OVERLAND—TOURING, 1921, LIKE NEW, perfect condition; $325, cash or time. 3415 Madison-st.

OVERLAND — ROADSTER, 1918, $150; self-starter; dem. rims, 6 cord tires; splendid cond.; open evens. 2560 S. Halsted.

OVERLAND—TOUR. CAR, MODEL 83; $125; good cond.; excellent tires. 2220 Indiana, rear.

OVERLAND—1920 TOURING CAR IN VERY fine shape, $425. OVERLAND MOTOR CO., 2419 Michigan-av.

OVERLAND—CHEAP; 2 EXTRA TIRES; bumper; curtains open with doors; new paint; must sell. Douglas 5989.

OVERLAND—SEDAN, MODEL 4; RUN ONLY 4,900 miles; looks like new; fully equipped; bargain. 3843 Grand-blvd. Douglas 3400.

OVERLAND ROADSTERS—2; ONE OVERland delivery. Cheap. 2508 Michigan-av.

OVERLAND—SEDAN, 1921; LIKE NEW; $750. 3840 N. Ashland. Buck. 3029.

OWEN MAGNETIC—TOWN CAR COST $6,500 new; never been off city streets; always driven by chauffeur; thoroughly overhauled and not run since; equipped with new cord tires. Owner obliged to go to Europe. Make wonderful car for taxi work. Will make time payment proposition. Will take best cash immediate offer. 3720 Southport-av. Ask for MR. SCHMIDT.

PACKARD—TWIN SIX TOURING, MODEL 2-35. A1 mechanical condition; six new tires and other extras. Price $2,500. Terms if desired. Private parties only. Irving 634. Call 3711-15 Milwaukee-av.

PACKARD—TWIN SIX CHUMMY ROADSTER, model 325, 1920. Just painted, new tires. Canal 2324.

PAIGE—SPORT, LATE 1920, LARCHMONT repainted beautiful gun metal gray, 5 new cords, special side tire carrier, trunk rack in rear; best looking Paige in town; want to sell quick. Sure bargain, $975. Sheldrake 4118.

PAIGE — '19; 5 PASS.; REX TOP. JUST refinished. Cord tires, 1 spare. Douglas 202. Ask for Epp.

PAIGE—PRACT. NEW LIGHT 6 CYL. 5 pass.; little used; motor, paint guar. perf. cond.; $485; terms. Fairfax 2840.

PEERLESS COUPE,
Series 6 four passenger; this car is like new throughout; equipped with many accessories; 5 tires, etc. This coupe seats four passengers comfortably and will give you unlimited service. Buy this coupe and enjoy the winter driving comfort that you are entitled to. The best investment you ever made at $2,750.
MAGNETIC MOTORS CORPORATION, 2349 Michigan-av. Douglas 8710.

PEERLESS—LIMOUSINE, BIX 6 CYL. KIMball body. Snap, $485. 1337 N. Clark-st.

PREMIER—1919 4 PASSENGER SPORT; cost over $4,000 new; reasonable for cash. 2748 N. Clark.

PIERCE ARROW 6-48 DUAL VALVE TOWN CAR

Here is the car for this season of the year and for all seasons. This luxurious model—the latest dual valve series—is finished in a beautiful gray and trimmed in a somber black—very conservative. It is the most favored type of Pierce cars and can be obtained at a great saving to you. The mechanical condition needs no mention, as it can be guaranteed unconditionally.
THE PRICE IS $5,750.
Harris & Rodgers 1424-26 S. Michigan-av. Calumet 3300.

STANLEY STEAM CARS. O'BRIEN BROS. MOTOR CO. 2101 Indiana-av. Calumet 163.

STEPHENS 84.
Trianglized [Remanufactured cars]. 2229 Michigan-av. Cal. 6813.

SIMPLEX,
Model 4-38 touring, 4 passenger, double cowl, Graff body, khaki top, 5 brand new 33x5 cord tires; rebuilt mechanically; new body; installed less than 3 mo. ago. A car that could not be duplicated for $10,000. Will sell at the ridiculously low price of $2,000. THE SCHILLO MOTOR SALES CO., Mercer and Templar Distributor, 2317 Michigan-av. Calumet 4707.

STUDEBAKER—1920, BIG SIX TOUR. CAR. This car has 6 cord tires and lots of extras. Looks just like new; $350 cash, bal. $60 per month. GARFIELD MOTOR SALES CO., S. E. Cor. 55th and Wabash.

STUDEBAKER — 1918 6 CYL. SEDAN; 4 good tires; finish like new; perfect mech. condition; will sacrifice at $950. Address K K 44, Tribune.

STUDEBAKER — TOUR., 1919, $350; CORD tires; splendid condition; open evenings. 2560 S. Halsted.

STUTZ — 4 PASSENGER, SPORT MODEL, 1920, good condition. Ph. Edgewater 2824. Winona Garage, 5045 Broadway.

VELIE—SEDAN, MODEL 34, PURCHASED Oct. 15, just like new; must sell at once, $1,600. MATSON, Edgewater 4032.

VELIE—TOURING, 1921; MUST BE SEEN to be appreciated; terms. MR. BROWNE, 2447 Michigan-av.

WESTCOTT—CHUMMY 4, WITH $200 WINter inclosure, $585. 1337 N. Clark-st.

WILLYS-KNIGHT—7 PASS., $675. OLDS sedan, $1,100; Overland sedan, $550. 3305 North-av. Albany 483.

WILLYS-KNIGHT—5 PASS., NEWEST MODel '20. Same as new. Bargain. 3301 W. North-av.

AUTOMOBILES WANTED.

SPOT CASH
HIGHEST CASH PRICES PAID FOR Junk-Wrecked-Used AUTOS And electric cars, any condition.
WE SELL: Parts for 1,000 different model cars; also a complete line of tops, bodies, taxi bodies, radiators, windshields, fenders, wheels and tires for any truck or car.
WARSHAWSKY & CO., 1915 S. STATE-ST. PHONE CALUMET 7315 NO BRANCHES. OPEN SUNDAYS, HOLIDAYS, AND EVENINGS.

WANT LATE MODEL 4 DOOR SEDAN, $1,000 to $1,200; all cash; must be perfect condition and a real buy. Describe and state what year model. Must be a bargain. WILLIAMS, 3958 W. 16th-st. Lawndale 2068.

FORDS AND DODGES WANTED—WILL PAY SPOT CASH. 1450 S. Michigan-av Calumet 88.

50 HIGH GRADE USED CARS FOR EXport. Only late models considered. Will pay spot cash. GREER'S USED CAR SALON, 2429 Michigan-av. Calumet 4606.

WILL BUY FOR CASH OR CONSIGN ANY number high grade late model cars; quick action. Auto Exchange, 1240 Michigan-av. Calumet 1800.

CARS BOUGHT IN ANY CON.
Parts for old cars. Illinois Auto Parts Co., 2106 S. State-st. Victory 2583.

WILL PAY SPOT CASH FOR YOUR CAR. PARAMOUNT AUTO EXCHANGE, 1462 Michigan-av.

YOUR CAR SOLD ON 5% COMM. BASIS. No charge for storage. Closed cars preferred. MARTIN AUTO SALES, 3837 Broadway.

WANTED—FORD COUPE OR SEDAN. Belmont 8900.

WANTED—1920 OR LATER MARMON SEdan or other; cash. Address G 80, Tribune.

WANTED—50 CARS. ALL KINDS. SPOT cash. 3415 Madison-st. Nevada 955.

AUTO TIRES.

NEED CASH AT ONCE.
Will sacrifice limited number of all standard makes cord tires, with full guarantee, at following prices:

30x3½	$9.00	32x4	$14.00
32x3½	10.00	33x4	15.00
31x4	11.50	34x4	16.00

34x4½, 35x4½, 33x5, 35x5, $20 each. Will also close out entire stock of slightly used and window worn tires as low as $2 each. Open 24 hours a day, including Sunday.
243 N. CRAWFORD-AV.

TIRES—SIZES TO 37X5, $3. IF THESE used tires prove unsatisfactory in 90 days, return with receipt and get another at half price. ROY'S, 2134 S. Wabash-av.

WANTED—SOLID TRUCK TIRES. ALL sizes; firsts or seconds; state make. Address K J 17, Tribune.

100 30X3½ GUAR. STANDARD MAKE tires, while they last, $8.25. HUB TIRE CO., 1836 Michigan.

OVERSTOCKED—HAVE 40 32X4 STANDARD make cords we will let go at $14 each. CHICAGO TIRE CO., 3355 5th-av.

30X3½, $4.95; 32X4, $6.25; 34X4, $7. OTHer sizes in proportion. KLASSWORTH CO., 3033 Michigan-av.

2 35X5 GOODYEAR CORDS AND 2 35X5 Silvertown cords, $11 each; perfect condition. 1836 S. Michigan, 2d.

TIRES — FOR UNEQUALED PRICES ON standard firsts; state sizes. Stock Yards Tire Co., 719 Root-st.

STANDARD USED TIRES, ALL SIZES, $3.50 to $7.50. TIRE BROKERAGE, 2740 Madison.

MOTORCYCLES AND BICYCLES

WANTED — INDIAN OR HARLEY-DAVIDson motorcycle; also side car; will pay cash. J. L. M., 204 W. Chicago-av. Seeley 840.

BICYCLES — NEW 1921 MODELS ON 30 days' trial; easy payments; trade in your old bike. MEAD CYCLE CO., Wash.-st. Bridge.

$5 A WEEK WILL BUY THE ACE. Haverford Cycle Co. 222 W. Madison.

$1 A WEEK WILL BUY A BLACK BEAUTY. Haverford Cycle Co. 222 W. Madison.

MOTOR TRUCKS.

MACK SPECI'LS IN DUMP TRUCKS

5 TON WHITE. Current model, heavy all steel body, best of condition; $3,750.
5 TON MACK. Large steel dump body suitable for coal hauling, $5,900.
MACK INT. TRUCK CORP., 2338 INDIANA-AV. CALUMET 5414.

Knox Tractor and Trailer

15 tons capacity. Tires and mechanical condition good, and $1,500 takes it.
PACKARD MOTOR CAR CO. OF CHICAGO, PRINCETON-AV AT 37TH. BOULEVARD 6100.

MOTOR TRUCKS! SOME REAL BUYS.

Fords, 1 ton express $300
Republic 1 ton commission 350
Republic 1 ton commission 400
Diamond T 1 ton express 550
Stewart 1¼ ton stake 700
Reo Speed Wagon 700

MOTOR TRUCK MARKET, 1113 W. Randolph-st. Monroe 4765.

REPUBLIC MOTOR TRUCK SALES CO., 1842 Michigan. Cal. 420. Chicago's oldest truck dealers. 40 trucks from $100.00 up. Open evenings. Open Sunday.

MASTER
2 1½ TON TRUCKS USED LESS THAN 30 DAYS. CHOICE OF BODY. BEST BUY IN CHICAGO. Open Sunday. EASY TERMS. TRADES CONSIDERED. SEE MR. MASON. AT 1638 WABASH-AV. VICTORY 4750.

GARFORD BARGAINS.
1—1 ton Ford, canopy top..........$350
2—1 ton Republics, express bodies..... 600
1—2 ton Garford, stake body; almost new 2,500
1—3½ ton Garford, stake body 3,500
Easy terms. All in A1 condition. GARFORD MOTOR TRUCK CO., INC., 23d and Indiana-av. Calumet 5060.

STEWART TRUCKS. ¾ TO 3½ TON CAPACITIES. "COST LESS TO RUN." STEWART MOTOR TRUCK CO., Factory Branch, 3028 S. Wabash. Calumet 3050.

BIG BARGAINS.
in used trucks of all makes, from ½ ton to 3½ tons. All have been traded on Traffic trucks and are in good running order. 1527 W. Fulton-st.

FORDS! TRUCKS! FORDS! NOBLE & KIRCHER, 1210 W. RANDOLPH-ST MONROE 5802.

HARVEY TRUCKS, ALL SIZES; ALSO BARgains in used trucks, dump bodies, and hoists. 1233 Wabash-av. Service Station, Boulevard 9000. Works, Harvey, Ill.

SPECIAL INTRODUCTORY OFFER ON Eugol 1 ton speed trucks; highest quality speed trucks built. Phone Dearborn 1743. 116 S. Michigan-av.

BANKER'S SALE TWELVE NEW 1¼ TON trucks, best make; most exceptional buy; cash or time. Room 902, 116 S. Michigan-av. Phone Dearborn 1742.

OLD RELIABLE 3½ TON CHASSIS WITH cab, good tires, a bargain, $700. The White Co., 2640 Michigan-av. Victory 8182.

FORD—TON TRUCK, '20, NEW OPEN EXP. body, closed cab, new air tires; good as new; guar.; $395. 4407 Madison.

FEDERAL 2 TON WITH EXPRESS BODY and cab, good tires, a bargain, $350. The White Co., 2640 Michigan-av. Victory 8182.

FORD GROCERY TRUCK, PANEL BODY, for $275. Woodlawn Motor Car S. & S. Co. 6136 Cottage Gr. Ph. Fairfax 3140.

OLDSMOBILE ¾ TON CHASSIS; PNEUMATic tires; a bargain, $175. The White Co., 2640 Michigan-av. Victory 8182.

FORD—TRUCK, 1921, EXPRESS BODY AND cab; pneumatic tires; will sacrifice; same as new. Open evenings. 2560 S. Halsted.

OLDSMOBILE ¾ TON WITH SCREEN SIDE express body; a bargain, $400. The White Co., 2640 Michigan-av. Victory 8182.

FORD — DELIVERY, ½ TON TRUCK, 1919, $175; first class cond.; open evenings. 2560 S. Halsted.

NEW FORD TRUCKS; ANY STYLE; EASY payments; your old Ford taken in trade. BARNETT SALES CO., 1466 S. Michigan.

FORD TRUCKS — PANEL AND EXPRESS jobs, ton and ½ ton chassis. Your choice. 2411 Milwaukee-av.

FORD 1920 1 TON WITH HIGH STAKE body and cab, pneumatic tires, $300. The White Co., 2640 Michigan-av. Victory 8182.

FORD—TON TRUCK; WORM DRIVE; LIKE new; bargains; terms. 1466 S. Michigan.

FORD—CHASSIS, $50. 1466 S. Michigan.

FORD—TRUCK, '21, AIR TIRES, PANEL body; sacrifice, $295. 4407 Madison.

FORD—TON TRUCK CHASSIS '21; HALF price, $165. 4407 W. Madison.

FORD TRUCK—LIGHT DELIVERY, $175; terms. 1466 S. Michigan.

1 TON REPUBLIC TRUCK, '18, $475. 2826 Lincoln-av.

OVERLAND—LIGHT DEL., $95; GOOD ORder; act quick. 2341 Cot. Grove. Cal. 3316.

AUTO ACCESSORIES, REPAIRING.

SPRINGS SPRINGS
FOR ALL CARS AND TRUCKS
When a spring breaks on your car or truck make note to send it to our spring factory at Laflin and 16th-sts., one block east of Ashland, the largest and best equipped in Chicago. Quick reliable service at reasonable prices. Harr. 2889
MAREMONT MFG. CO.

FOR SALE — EXCESS STOCK OF BLACK painted steel battery boxes, made to go on outside of Ford batteries and fit in frame to keep mud and water from the battery; special at 55c each; any quantity; guarantee first class and will fit in any Ford car or money back. Address HOOSIER BOX CO., Middlebury, Ind.

CALIFORNIA TOPS
At a price never before offered. Hudson, Essex, Nash, Studebaker, Chandler, and Dort. Open all day Sunday. Calumet 1354.

End Your Motor Troubles
by having your cylinders reground by Fargo process, fitted with oversized pistons and rings. Ford prices, $24. Scored cylinders filled, crankshafts reground. Fargo Motor Co., 1164 W. 22d-st.

AUTOMOBILE BATTERIES.
6 volt, 9 plate, $9; 6 volt, 11 plate, $11; 6 volt, 13 plate, $13; 12 volt, $18.; guar. in writing from 1 to 2 yrs. GLOBE BATTERY CO., 1219 S. Wabash av. Vict. 2728.

RACINE TOPS.
Perfect glass side winter enclosure. W. J. HUGHEY & SON, 2521 Calumet-av. Victory 7500.

AUTOMOBILE BATTERIES.
Guaranteed 2 years; 6 v., $9. Open evenings. CROWN, 1464 S. WABASH. CAL. 517.

FOR SALE—WINTER TOPS OF OUR OWN design, best in market. Call and see. Made to fit all cars. Prices reasonable. J. C. Auto Body Corp., 2511 S. State-st. Victory 2175.

WINTER TOPS, ANY KIND, ANY CAR. STAVER SERVICE, 100 W. 55th-st. [Garfield-blvd.]. Kenwood 8200.

AUT. BATTERIES TO FIT ANY CAR, GUAR. 18 mo., $10 up. Rebuilt, cheap. ExCel Battery Works, 1502 Wabash. Cal. 5166.

WINTER INCLOSURE FOR CADILLAC 7 passenger 57 touring at ½ original cost. Phone owner, Nevada 4408.

WINTER TOPS AND GLASS INCLOSURES for all makes of cars, $40 and up. Lawder Bros., 69th, nr. State, or 6047 S. Halsted.

FOR SALE—125 CAR; FOUR BLOCKS FROM the loop; long lease; bargain; quick action. Address G 494, Tribune.

FORD BODIES, COUPE, SEDAN, TOURING, roadster, truck bodies; wheels, fenders. 2411 Milwaukee-av.

PANEL BODY FOR SALE, NEW, UNpainted, hand made, 8 ft. loading space by 48x58. Bargain. 1726 Prairie.

KEEP WARM; AUTO EXHAUST HEATERS installed, all makes cars, $30. Victory 5267.

AUTO TOPS RE-COVERED, $35 UP; WINter inclosures $65. Victory 5267.

WINTER TOPS FOR FORD ROADSTERS, $40 installed. 1466 S. Michigan.

ALL GLASS WINTER ENCLOSURES, FIT any car. Badger Auto Top, 411 E. 39th.

NEW RACINE INCLOSURE OLDSMOBILE, 7 pass., 45-B, big dis. Sunny. 374.

MOTOR TRUCKS TO RENT & WTD.

PIERCE-ARROW TRUCKS.
To Rent—All sizes. Phone Calumet 5960. PAUL COGHLAN.

FOR HIRE—NEW MACK 5½ TON DUMP truck, by day or week. Call Superior 516, or Winnetka 1384.

WANTED—HAULING FOR 3 TON STAKE body truck; owner drives. Ph. Lawndale 6114.

COMMERCIAL HAULING OF ANY KIND. Also long dist. Nothing too big. For quick service call Sunny. 520.

HARVEY TRUCKS ALL SIZES FOR RENT or sale. Salesroom 1233 Wabash-av. Serv. Sta., Phone Drover 9000. Works, Harvey, Ill.

HAULING—LIGHT FORD TRUCK; DAY, week, or package. KYPIS, Belmont 8759.

SCALES.

SCALES REPAIRED, BOUGHT AND SOLD COLUMBIA SCALE CO., 2439 N. Crawford-av. Albany 6...

AUTOMOBILE LOANS.

NO MORTGAGE. NO JUDGMENT NOTES. NO PUBLICITY.
Money advanced on your car or will sell same on 5% commission; no other charges.
STAR AUTO SALES, 2241 Michigan-av. Calumet 1091.

LOANS TO AUTOMOBILE OWNERS.
Our extensive business enables us to make most conservative rates and terms to both dealers and individuals.
HARRIS & RODGERS, 1424 S. Michigan-av. Calumet 3300.

CASH ADVANCED
WHILE YOU WAIT. NO DELAY OR WILL SELL CAR AT 5%. SALESROOM LOCATION AND FACILITIES BEST. REASONABLE CHARGES. CONFIDENTIAL.
A. A. A. CO., 2250-52 S. MICHIGAN-AV. CAL. 1092.

Need Cash? See Us
MONEY ADVANCED ON YOUR CAR IN 15 MINS. SELL SAME IF DESIRED ON 5% COMMISSION. REASONABLE CHARGES.
LEWIS E. BOWER, 1240 MICHIGAN-AV. CALUMET 1800.

IT TAKES ONLY ½ HOUR
to secure an automobile loan with us. Are your present monthly payments too big? Have you trouble to meet your next month's note, or are you behind with your payments? WHY WORRY? We take up auto loans and make your notes very convenient and small. S. D. JONAS, 133 W. Washington. Ph. State 4849.

MONEY.
At the lowest possible rate. Quickly and confidentially. Late model cars only. You will appreciate our service.
AUTOMOBILE BONDING, Suite 726, 29 S. La Salle-st. Randolph 7997.

TENNANT BROS., AUTOMOBILE BANKERS.
Your automobile is good collateral for a loan—drive or store as you prefer. Purchases financed. Interest 6%. Ph. Calumet 266. 2447 Michigan-av.

NORTH SIDE
NELSON BROTHERS. Open until 9:30 p. m. Money loaned on your car while you drive it. Purchases financed. Confidential. 1775 Howard-st. Rogers Pk. 8280.

AUTO FINANCE CO.
LOANS MONEY ON YOUR CAR, NO STORAGE. TAKES UP DEALERS' NOTES. FINANCES THE PURCHASE OF NEW AND USED CARS. QUICK SERVICE. CONFIDENTIAL. 224 S. MICHIGAN-AV. HARR. 772-2861.

MONEY LOANED ON YOUR AUTOMOBILE.
We buy cars for cash and consign same to sell on commission. We handle all paper and net you cash. K. D. S. MOTOR SALES CO., 1332-34 S. Michigan-av. Phone Calumet 4088.

MONEY ON AUTOMOBILES—We will finance you whether your car is stored or in use. You repay us in small monthly installments. AUTOMOBILE SECURITIES COMPANY, Suite 1439 McCormick Bldg., 332 S. Michigan-av. Telephone Harrison 1350.

SOUTH SIDE FINANCE CO.
Auto Loans—All Kinds. OPEN EVENINGS AND SUNDAYS. 375 E. 55TH-ST NORMAL 3075.

SEE US FIRST.
Money loans on cars, 7%, monthly payments. H. H. KAPLAN & CO., 140 S. Dearborn-st. Dearborn 3988.

MONEY LOANED ON YOUR CARS—PAY BACK AS YOU SEE FIT. CONFIDENTIAL. Automobile Storage Co., 1140 Conway Bldg., Clark and Washington-sts. Franklin 3524.

MONEY ADVANCED QUICKLY WHILE you drive your car; new purchases financed. AUTOMOBILE INVESTMENT CO., Room 460, 175 W. Jackson. Harrison 7961.

LOANS—AUTO, PERSONAL, CHATTEL. COMMERCIAL GUARANTY CO., 11 S. La Salle-st. Phone State 7354.

NEED MONEY? LOANS ON your car. Quick action. E. GLATT, 6102 Cottage Grove. Dorchester 9376.

GARAGES—FOR SALE AND TO RENT

MATERIAL FOR THESE GARAGES—
1 car garage, 12x16 ....$68
2 car garage, 18x18 95
3 car garage, 20x22 110
NORTHWEST SIDE LUMBER CO., 4440 W. NORTH-AV. ALBANY 7800.

TO RENT—WEST SIDE, PRIVATE GARAGE for 1 car or a truck; first class, modern, extra large; electric light, water, cement floor with a pit, night alarm, paved alley. Apply 4037 W. 21st-st., near Crawford-av. Lawndale 4055.

PERMANENT AND PORTABLE FRAME GArages built at lowest prices and a few used garages cheap. Manger Garage Co., 2946 N. Hamlin-av. Juniper 2617.

GARAGES BUILT TO ORDER, BRICK OR frame, at very low prices; can show work completed. A. OLSON, 7923 S. Elizabeth-st. Stewart 6815.

PORTABLE GARAGES—FANCY DROP SIDing 1 car gar., $95; 2 car gar., $200; delivered on your lot in Chicago. Lawndale 1877. Duffy Portable House Co., 4307 W. 24th-pl.

TO RENT—GARAGE, 5246 SOUTH PARK-av., $12.50, at once. HOFFMAN & BECKER, 360 E. 51st-st. Drexel 700.

PRIVATE BRICK GARAGES BUILT; WILLing to show complete work. For estimate call BRODERICK & FABOR, Stewart 1166.

WE BUILD TILE, STUCCO, BRICK AND frame garages, at pre-war prices. WM. HAMMERSTROM CO. Phone Belmont 9474.

TO RENT—2 STORY BRICK GARAGE, 2336 Washington-blvd. Running water. $15 per mo. Holds 3 machines.

PRIVATE BRICK GARAGES BUILT; I HAVE completed garages to show which I will duplicate for you. Phone Normal 7484.

PRIVATE BRICK GARAGES BUILT TO ORder. Call Normal 2326 for estimate.

AUTOMOBILES—ELECTRIC.

Milburn Electrics

DETROIT OR RAUCH & LANG. Regardless of the make you prefer, it will pay you to consult us before purchasing. 100—LATE MODELS—100. No Reasonable Offer Refused. FASHION AUTOMOBILE STATION, INC., 740 E. 51st-st. Oakland 1316.

DETROIT ELECTRIC, $285.
Four pass., forward drive, upholstered in gray whipcord; pneumatic tires. Studebaker Sales Co. of Chicago, 2030 Michigan-av.

DETROIT ELECTRICS
Rebuilt and guaranteed. Prices very attractive. 2416 Michigan-av. Ph. Calumet 4789.

RAUCH & LANG ELECTRIC—$800; JUST repainted; new tapestry slip covers; condition like new. Douglas 5880.

FOR SALE—DOUBLE DRIVE. GOOD CONDItion; will sacrifice. Superior 9259.

MUSICAL INSTRUMENTS.

CHEAPER RENTS MEAN LOWER PRICES. We carry a complete line of Musical Instruments, Phonographs, and Records. POPULAR MUSIC SHOP, 519 S. Wabash-av.

VICTOR VICTROLA, MODEL 16 AND MODel 14, also new mah. Edison and Brunswick, 15 to 30% off. Wilson-Broadway Music Co., 1140 Wilson-av.

FOR SALE—ALMOST NEW MAHOGANY UPright piano; must see to appreciate; bargain. Dorchester 7843.

PHONOGRAPH — $65 WILL BUY BEAUTIful latest style $350 size console phonograph; plays any record. 2545 Indiana-av.

CHICKERING UPRIGHT, MAHOGANY CASE, only $165; $5 per month. P. A. STARCK PIANO CO., 210 S. Wabash.

KIMBALL MAHOGANY PLAYER PIANO, 88 note, with bench and music, $325 cash. Call at 2255 W. Madison-st.

BRUNSWICK PHONOGRAPH SOLD ON easy payments. Wade Talking Machine Co., 14 N. Michigan-av., near Madison.

PHONOGRAPHS SOLD ONLY AT FACTORY. Unbelievably low prices. Factory, 831 N. Wood-st. Open till 9 p. m.; Sun., 10-4.

LARGE SIZE CAB. PHONOGRAPH AND 28 records, good as new; will take $35. Call day or eve. 4008 W. Madison.

$35 CASH BUYS $115 PHONOGRAPH; plays all records. LINCOLN PHONOGRAPH EXCH., 3119 Lincoln-av.

KIMBALL PLAYER PIANO, OAK CASE, fine condition; slightly used; price $390. CENTRAL PIANO CO., 202 S. Wabash-av.

WILL SACRIFICE $175 PHONOGRAPH, like new, with lot records, $35 takes it. Can see day or eve. 734 N. State.

BUESCHER SAXOPHONES—Courtier band instr., Ludwig drums. Brooks Band Service, 320 S. Wabash. Harr. 1909.

VICTROLA WANTED—USED MODEL 10, 80, or 90. Write operator, 508 S. Everett-st., Streator, Ill.

LARGEST SIZE $300 MODEL PHONOgraph, $50, with lots of records; plays all records. 2205 Madison-st.

CAROLA INNER PLAYER, EQUIPPED with wonderful solo device, at a bargain; solo rolls. Diversey 6438.

FOR SALE—MAH. PIANO PLAYER, CHEAP. Bench and music rolls gratis. 3205 Sunnyside. 2d.

ADMINISTRATOR SALE—To close an estate will sell player piano, $175. G. J. Keefe, 17 N. Wabash.

PIANO, FINE COND.; NO REAS. OFFER REfused. 5175 Mich.-av., 1st. Kenwood 1541.

FOR SALE—NO. 11 VICTROLA, LIKE NEW, best offer. Fairfax 1319.

CHASE BROS. GRAND PIANO, MAHOG.; good cond.; $375. Call Van Bureau 2772.

PHONOGRAPH—ALMOST NEW; RECORDS. Barg. 6812 Carpenter. Went. 8763.

MUSICAL INSTRUMENTS.

Slightly Used Pianos

Special pricings to effect immediate clearance. Extraordinary opportunity to buy a fine piano. Carefully overhauled and rebuilt; these instruments present unusual values.

USED UPRIGHT PIANOS.
Branch, Ebonized $100.00
Lyon, Mahogany 125.00
Bryant, Walnut Finish 150.00
Huntington, Oak 175.00
Sterling, Mahogany 175.00
Hamilton, Walnut 195.00
Wheeler, Mahogany 200.00
Harding, Mahogany 200.00
Schubert, Mahogany 200.00
Steck, Mahogany 225.00
Mendelssohn, Mahogany 245.00
Washburn, Mahogany 250.00
Leland, Mahogany 250.00
Conover, Oak 265.00
Gabler, Mahogany 275.00
Washburn, Fumed Oak 295.00
Krakauer, Red Mahogany 300.00
Chickering, Red Mahogany 325.00
Lyon & Healy, Dark Mahogany 350.00
Steinway, Dark Polished Mahogany 325.00
[illegible] 450.00

USED GRAND PIANOS.
Lyon & Healy, Apartment Grand Mah. $600
Lyon & Healy, Apartment Brown Mah. 875
Ellington, Red Mahogany Polished 675
Bauer, Dark Brown Mahogany 675
Steinway, Style O Red Mahogany 750
Steinway, Parlor Grand Mahogany 1,300
[illegible] 1,650

USED PLAYER PIANOS.
Krell, Mahogany .... [illegible]
Majestic, Red Mahogany .... [illegible]
Autopiano, Mahogany .... [illegible]
Leland, Walnut .... [illegible]
Berliner, Mahogany .... [illegible]
Angelus, Red Mahogany .... [illegible]
Steck, Mahogany .... [illegible]

LYON & HEALY, Wabash-av. at Jackson.

ADAM SCHAAF—HIGH CLASS PIANOS OF perfect construction, tone and finish; cases of handsome designs; durability guaranteed; highest testimonials; moderate prices; easy terms. Established 1873.

SPECIAL BARGAINS.
Your choice of 20 upright pianos in good repair from $75 to $125 each.
Chickering, large upright, rosewood case, good tone, $95.
Kimball upright piano, oak case, plain style, $175.
Mason & Hamlin upright, small size, plain panels, good tone, $225.
Adam Schaaf upright, mahog. case, elegant tone, guaranteed, $225.
Steinway upright, plain panels, excellent tone, fine condition, $295.
Adam Schaaf, late style, plain mahogany case, fine tone, $350.
Kimball Grand piano, mahogany case, parlor size, good condition, $495.
USED PLAYER PIANOS.
Steinway, Adam Schaaf, Bush & Gerts, Newman Bros., all 88 note, in guaranteed A1 condition, from $350 up, including bench and music rolls.
WE SELL ON PAYMENTS.
ADAM SCHAAF, 319-321 S. Wabash-av. Bet. Jackson and Van Buren-sts.

DAINTY SMALL GRANDS

WE SPECIALIZE IN SMALL GRANDS OF THE BETTER GRADE.
SOME USED. SOME REBUILT LIKE NEW. A FEW WE LIST BELOW:
CHICKERING MAHOGANY GRAND, Refinished, new strings, beautiful tone.. [illegible]
WEBER EBONIZED CONCERT GRAND, An artistic instrument.......... [illegible]
SMALL MAHOGANY GRAND, Chippendale design; like new.......... [illegible]
ADAM SCHAAF CIRCASSIAN WALNUT Baby grand; latest design; good tone.. [illegible]
WEBER MAHOGANY PARLOR GRAND, Square lines; a magnificent instrument.. [illegible]
CHICKERING MAHOGANY UPRIGHT, Dull finish; colonial style; like new.... [illegible]
EMERSON MAHOGANY UPRIGHT, Rebuilt and refinished; fine tone and action.......... [illegible]
J. O. TWICHELL, 332 S. WABASH-AV., NEAR VAN BUREN. EST. 1879.

CHASE BROTHERS SAMPLE PIANOS.
We carry samples of our line for our exclusive wholesale trade. These are replaced monthly from our factory. Will retail at rare values.
Chase-Hackley Piano Co., 932 Republic Bldg., 209 S. State-st.

$800 ANGELUS PLAYER, MAHOG., GOOD cond., including 60 rolls of music and bench, $325.

Fine Conover player, $800; new players, $395; fine upright pianos from $50 and up; terms if desired. CARL ANDERSON, 36 S. State-st., Rm. 1224 North American Bldg. Central 902.

TOM BROWN'S SAXOPHONE SHOP—17 W. Lake-st. [State-Lake Bldg.] Saxophones make wonderful Christmas gifts for young or old. Buy your saxophone from a man who knows. TOM BROWN'S SAXOPHONE SHOP, 17 W. Lake-st.

REAL VALUES IN MUSICAL INSTRUMENTS — Slightly used saxophones, horns, drums, etc.; good as new; at a sacrifice. MARTIN BAND INSTRUMENT CO., 214 S. Wabash-av. 4th Floor.

SONORA.
Clear as a bell. Plays all records. Call and hear it. Sonora Portable, $50. F. S. SPOFFORD, 730 Republic Bldg.

UNCLAIMED STORAGE SALE OF VICTORS, Columbias, and Brunswick machines, in good condition; will sell for half original value. KESSEL BROS. STORAGE, 4038 S. State-st. Boulevard 3340.

FOR SALE—MODERN, KIMBALL PLAYER, 50 rolls, bench, stool, lamp; splendid condition; a good buy; cash or terms. Ph. Midway 1831.

TO RENT—TO CAREFUL PARTIES—UPRIGHT PIANOS, $3.50 monthly and up. 334 S. Wabash-av., cor. Van Buren, 2d floor. ALBERT BRANCH. Phone Harrison 6781.

BILLIARDS AND BOWLING.

USED BILLIARD TABLES
in all styles and finishes offered at bargain prices; practically new equipment and complete outfits that are bought here will save you money; also complete lines of new wood and steel billiard tables, bowling alleys, pin setters, and everything required in supplies. Inspect our large display. ALBERT PICK & COMPANY, 208-224 W. Randolph-st.

BILLIARD TABLES FOR SALE — BRAND new carom or pocket, with complete outfit; second hand tables at reduced prices; bowling alleys; billiard and bowling supplies. Easy payments. THE BRUNSWICK-BALKE-COLLENDER CO. 623 S. Wabash-av. Wabash 7060.

ELEGANT XMAS PRESENT, REG. CONVERtible rail table, mah. with floor stand, low price and terms. KEEFE & HAMER CO., 17 N. Wabash-av.

BILLIARD TABLES, NEW AND SECOND hand. The lowest price house in America. FRED HAUPT & SONS, 2250-58 Ogden-av.

PRINTING, ENGRAVING, BINDING.

REDUCED PRICES FOR BETTER PRINTing—Letterheads, envelopes, folders, circulars, booklets, catalogs. Low prices. Samples free. Fantus, 525 S. Dearborn. Tel. Har. 8246.

GOOD PRINTING, LOW PRICES — CARDS, letterheads, envelopes, $4 per thousand. Victor Bros., 25 N. Franklin. Main 4271.

CONTRACTS TO LET AND WANTED.

PAINTING, PAPER HANGING, AND INterior decorating. First class work at moderate prices. 3758 Sheffield-av. Phone Lincoln 8831. VAINO VALO.

POWER AND LIGHT WIRING—CASH OR terms. Lake View 8381.

TERMS OF SUBSCRIPTION OF THE TRIBUNE.

Orders for mail subscriptions must be accompanied by remittance to cover.
Postage paid in the United States [except Chicago and suburbs and postal zones 5, 6, 7, and 8, measured from Chicago], Canada, and Mexico: Daily, without Sunday, one year, $7.50; six months, $3.75; three months, $2.50; two months, $1.75; one month, $1.00. Daily, with Sunday, one year, $15.00; six months, $7.50; three months, $5.00; one month, $2.00.
Sunday only, one year, $7.50; one month, $1.00.
Rates for subscription in postal zones 5, 6, 7, and 8 [measured from Chicago], Canada and Mexico:
Daily, with Sunday, one year, $19.50; one month, $2.50.
Daily, without Sunday, one year, $12.00; one month, $1.50.
Sunday only, one year, $7.50; one month, $1.00.
Canadian subscribers ordering the Sunday edition without daily are charged 20 cents a month extra for postage. Give postoffice address in full, including county and state. Remit by express money order, draft, or in registered letter at our risk to The Tribune Company, Publisher.
CHICAGO—7 SOUTH DEARBORN STREET.
NEW YORK—512 FIFTH AVENUE.
WASHINGTON—40 WYATT BUILDING.
LOS ANGELES—406 HAAS BUILDING.
LONDON—125 PALL MALL [FACING THE HAYMARKET], LONDON, S. W. 1.
PARIS—420 RUE ST. HONORE.

MEMBER OF THE ASSOCIATED PRESS.
The Associated Press is exclusively entitled to the use for republication of all news dispatches credited to it or not otherwise credited in this paper, and also the local news published herein.

All rights of republication of special dispatches herein also are reserved.